WEATHER SYNOPSIS

The barometer remains high on the Coast, and showers have occurred in the Cariboo and Okanagan districts. Thunderstorms are reported in Alberta.

The Daily Colonist.

(ESTABLISHED 1858)

COLONIST TELEPHONES
Business Office — 11
Circulation — 12
Job Printing — 197
Editorial Rooms — 80
Editor — 2111

NO. 180—SIXTY-NINTH YEAR. VICTORIA, BRITISH COLUMBIA, SUNDAY, JULY 10, 1927 NINETY-TWO PAGES

FLOOD DISASTER DEVASTATES SAXON VALLEYS

LORD CECIL IN HEATED SCENE AT NAVAL TALK

Geneva Naval Disarmament Conference Passes Day of Warm Discussion — Incidents Indicate Difficulties

MONDAY TO DECIDE CONFERENCE'S FATE

Despite Imminent Failure Conviction Grows That Three Great Powers Will Not Admit Inability to Agree

GENEVA, July 9. — Monday has been fixed for the plenary session of the the conference summoned by President Coolidge to discuss naval disarmament. The success or failure of the conference will be disclosed at the plenary session. Yet another failure to reach agreement on the vexed question of cruisers has been acknowledged by the Executive Committee of the conference after a prolonged private meeting this evening.

However imminent failure may appear, there is a growing conviction that the three greatest Powers in the world will not willingly admit inability to agree on methods of practical naval limitations.

Although the Japanese fully support the American thesis that limitation would best be obtained merely by establishing the total tonnage to be allotted each nation, leaving each free to construct, according to its needs, within the limits set, Britain continues her uncompromising insistence upon limitation by fixing the maximum size of craft in each class and definitely stating the number of vessels each nation might build.

FAR APART

GENEVA, July 9.—The tri-partite naval conference almost broke up today. Reliable information concerning the happenings at a secret session of the Executive Committee this morning, has it that Lord Cecil went so far in the course of the tumultuous discussion of cruiser problems to bring his fist on the table and exclaim "This is perfect nonsense."

Lord Cecil exploded after Rear Admiral Hilary P. Jones, of the American delegation, had delivered an explanation of the American proposal concerning cruisers.

An earlier incident of the hectic session was furnished also by Lord Cecil, who is reported to have asserted with some heat that the American delegates were always unreasonable, and always wanted to have their own way. Vice-Admiral Field of the British delegation also is understood to have contributed to the discord between "the high conflicting parties," when, after the delivery of an American argument that cruisers necessarily must be measured by total tonnage, he exclaimed: "Total tonnage? Why, it means nothing more to the average mind than mere gallons!"

Such were the outstanding incidents of the meeting, which only served to increase the conviction among the participants and observers that things were going very badly in the three-power disarmament conference.

VISCOUNT GREY

LONDON, July 9.—Viscount Grey, addressing a political meeting in Cornwall today, declared that a section of the American press was attributing to Great Britain the intention of building a navy mightier than that of the United States, and asserted that such "distortion" of the truth would make friendly relations between these two peoples rather return to the old policy of having no measuring of strength between the United States Government and the British.

PATROL BOAT TO LEAVE FOR ARCTIC OCEAN

Descendent of Sir Alexander Mackenzie This Year Commands Canada's Annual Inspection of Posts

ARTIST LOOKS FOR SUBJECTS TO PAINT

Will Visit Government Offices on Ellesmere Land, 1,000 Miles Further North Than Extremity of Greenland

OTTAWA, July 9.—Final preparations are being completed here, and in Sydney, N.S., for departure next week of Canada's annual Arctic patrol. The Boethic will again make the voyage, making her way within 800 miles of the North Pole, when she calls at the world's most northerly Customs office, postoffice and patrol post, on the Bache Peninsula, Ellesmere Island, 1,000 miles north of Hudson Straits, off the Northwest Coast of Greenland.

There will be much other activity in the North this year, the Interior Department announcing that Donald B. MacMillan and G. P. Putnam, of the Putnam expedition, representing the American Museum of Natural History, have both secured permits to travel and make investigations in the Franklin district of the Canadian Arctic.

ARTIST ACCOMPANIES

Mr. G. P. Mackenzie, in charge of the Boethic expedition, is a descendant of Sir Alexander Mackenzie, discoverer of the Mackenzie River. Mr. A. Y. Jackson, R.C.A., Toronto, a number of whose canvasses hang in the National Gallery, Ottawa, will accompany the expedition to make pictures of scenery and natives.

The Boethic will carry supplies and mail to the Bache and all other posts in the Arctic and a survey will be made into the heart of the Canadian Arctic archipelago to investigate ice conditions along Lancaster Sound.

GENEVA TROUBLE LEADS TO GUESS

MANCHESTER GUARDIAN COMMENTS ON PRESENCE OF AGENTS OF STEEL TRUSTS

Suggestion Is Made That They Are Working for More Rather Than Less Naval Shipbuilding

LONDON, July 9.—That the persistent blocking by the United States at the Geneva naval disarmament conference of Great Britain's proposals may be due to some extent to the machinations of the American steel trusts, which desire more, rather than less, naval armaments, is the startling suggestion being made in some quarters here today. The presence in Geneva of secret agents of these trusts is commented on by The Manchester Guardian, which declares that they are anxious for the collapse of the disarmament efforts in order to encourage the American shipbuilding industry. In this connection it is held here that the British delegation must speak in more determined terms owing to the present crisis being the most vital ever to confront the British navy.

At the Washington conference, it is pointed out, the deliberations dealt with capital ships which are mainly for use in war, while the present deadlock centres in small cruisers, which, naval experts agree, are for the protection of trade, in Britain's case at least. It is generally agreed that Britain's stand is the right one.

HEAVY RAIN AND WIND POSTPONE PLANE TEST

SOUTHAMPTON, England, July 9.—Work on the Dornier-Wal, plane with which Captain Frank T. Courtney hopes to make the first westward trip across the Atlantic, was halted at Calshot Air Station here today by a torrential rain and winds which at times blew half a gale. As a result the final fuel tests planned over the week-and were postponed.

It was almost impossible to hold the plane in the face of the wind which hit the exposed station, situated on marshy ground near Southampton. Workmen were drenched by the downpour, and after a few minutes were compelled to run for shelter.

PRINCE SPENDS DAY DOWN IN COAL MINE

COKERMOUTH, England, July 9.—"He looks just like any ordinary pit lad, only bonnier," was the comment of girls at the Haig coal mine, when the Prince of Wales, wearing blue overalls, a check scarf and cap, descended into the mine and spent the day as a pit boy. He rode in a miner's tube through the mine workings, and at a point a mile under the sea, spent an hour at the coal face. The colliery workings run out two and a half miles under the sea.

To Head Govrnment of Little Island Province

MR. A. C. SAUNDERS, K.C.
Who is the Premier-elect of the new Liberal Government in Prince Edward Island. By a decisive majority he was returned to power on the liquor control issue.

EDUCATIONISTS ROUTED TO CITY

Date for English Provincial Editors Coming Is Set for August 27—Montreal Party July 19

SOME NOTABLE PARTIES TO VISIT

Arrangements are gradually taking shape for the various parties which will visit the city in the course of the next seven weeks, some from conventions in neighboring cities, others en route to Alaska, where the excursion season is active.

The three most important bodies scheduled to arrive in Victoria from the East during the ensuing few weeks are the University of Montreal party, the party of educationists headed by Dean Laird, and the group of English provincial editors.

A full description of the University party, which follows the same practice as in former years, except that guests are traveling with it selected on account of association in a family way with Confederation, appeared in The Colonist yesterday. It is timed for July 19 and 20.

Dean Laird's party is the third to be organized by this well-known educationist, who was first attracted to Victoria when he came as a delegate to the Canadian Teachers' Federation meeting in August, 1924. Each Summer since he has brought a party from Eastern Canada, in which membership of his own profession ih conspicuous. This body is timed to be here August 4 and 5.

Little has yet been heard of the personnel of the English provincial editors who are to tour Canada in August, and are due here August 27 and 28. It is two years since a party of British editors was in the city, there being two journalistic groups in the Summer of 1925, as well as one American body.

The greatest interest from a convention standpoint surrounds the visit in September of the Pacific Foreign Trade Council, because two important bodies propose to give part of their brief stay on the Coast to this city, in order to participate in the sessions. One is the Canadian Boards of Trade, a new national organization representative of the commercial life of the Dominion, and the other the Empire Mining and Metallurgical Congress, one of whose field parties will come here about September 14 and 15, to the number of 300 strong.

Among the organized parties due in the city this week will be two arranged by the Lake Shore and Illinois Athletic Clubs of Chicago.

WORK TO START ON BEACH HOTEL

CAPT. W. MERSTON ANNOUNCES PLANS OF NEW HOTEL COMPANY

Structure Will Cost $100,000—To Be Erected on Oak Bay Waterfront

Victoria will have another high class sixty room family and residential hotel, with the completion of the Beach Hotel at Oak Bay next April.

The new hostelry is being erected by the Beach Hotel Company, Ltd., on the Oliver property near the entrance to the Victoria Golf Club, at a cost of $100,000. Captain W. Merston, well known in hotel circles as manager of the James Bay Hotel, is managing-director of the new company. Work will commence on the project September 1, after final plans have been drawn up by Mr. Ralph Berrill, the architect. Mr. H. M. McGiverin will be in charge of the interior decorations.

The Beach Hotel will contain every modern convenience and will be a two-storey structure of pleasing Tudor design. A thirty-car garage will provide ample accommodation for visitors' automobiles. The main entrance of the hotel will face Beach Drive, reached through English gardens laid out in keeping with the Tudor architecture. No fences will screen the beauty of the surroundings.

Continued on Page 2

DR. TOLMIE IS ADHERENT OF FAIR WAGES

His Idea of Economy in Administration of Affairs Is Not One of Niggardly Character

WANTS B.C. TO HAVE FULLEST BENEFITS

Leader Points Out That Farmer Derives Advantages From the Industrial Development of the Country

"I BELIEVE in fair wages to everyone. If there is any person who wants cheap labor, he had better go to China or Japan," said Hon. S. F. Tolmie, leader of the Conservative party in the Province of British Columbia, in addressing the Conservatives of Saanich at the picnic held at Elk Lake yesterday afternoon.

This statement was made by Dr. Tolmie in connection with his appeal for a due measure of economy in the province at the present time. The taxation was ever increasing, he said, and he thought that there should be steps taken to check it. From a debt of $19,000,000 when the Conservatives went out of power, there was now a debt of about $90,000,000. The tax rate in the province was greater per capita than in any other province of the Dominion.

"While I am not advocating that there should be a niggardly policy manifested in connection with the administration of affairs of the province, yet there is need of economy," he said.

DRY LAND FIRST

"Let us bring under cultivation the land that is above water before we start plowing the bottoms of the lakes," said Dr. Tolmie, who alluded to the Sumas project, where $4,300,000 had been spent, which was much above the estimates, and which proposal, he said, had been turned down by B. C. Electric and other engineers. The Okanagan land settlement at Oliver and the Merville scheme were also alluded to, the speaker stating that these projects showed the evidences of having been poorly handled.

Continued on Page 2

GOLDEN-YOHO ROAD OPENED

FINE NEW ROAD IS CONSTRUCTED THROUGH ROCKY MOUNTAINS BY TWO GOVERNMENTS

Three Ministers From Ottawa, and Hon. J. A. Buckham Attend Ceremony at Golden

GOLDEN, B.C., July 9.—A new landmark in Rocky Mountain highway development was reached today with the opening of the new Golden-Yoho road. The highway connects up with the British Columbia road system with the Banff-Windermere highway.

There was a suitable ceremony to mark the occasion. Hon. J. H. King, Hon. Charles Stewart and Hon. Lucien Cannon represented the Federal Government, while Hon. J. A. Buckham, Speaker of the Provincial Legislature, represented the Provincial Government. This Province built the western stretches of the highway.

Addresses were given by the various Government representatives, who expressed the opinion the highway would bring about a great increase in traffic and would be a mecca for tourists. It was hailed as a national link. In addition to its value from a purely highway point of view the new road is one of exceptional beauty. It passes through some of the most striking of Rocky Mountain scenery and as a scenic route is one of the finest in the world.

SIR HUGH DENISON TALKS IN WINNIPEG

WINNIPEG, July 9.—"Permanent employment in definite work for immigrants into Australia is the summary of the commission of development and immigration of the Commonwealth," said Sir Hugh Denison, High Commissioner for Australia in Canada and the United States, who passed through Winnipeg today on a trip through Western Canada to Alaska over Canadian Pacific lines.

"Labor in Australia has considerable power," he continued, "and has for some time been quietly opposing all immigration plans on the ground that no matter whether immigrants are placed on the land or not, they ultimately drift back to the large centres. The commission plans to bring out people so that on arrival they will be definitely settled.

"We would like to see Canadian enterprises establish branches with us," Sir Hugh said. "Australia has first-class opportunities for your merchants and manufacturers, and we are prepared to do much to help you."

Sir Hugh is a newspaper owner in his own country, The Daily Sun of Sydney having a circulation of 200,000, whereas the Sunday edition runs to 260,000.

Successor to Pharaohs Now Visiting England

KING FUAD
Picturesque native ruler of Egypt, attended by his premier, Sarwat Pasha, and twenty-eight Nubian guards, each more than six feet tall, is in England visiting the King. It is his first visit to England in seventeen years.

ANTHEM CAUSES CROWD TO RIOT

Singular Affair in Chief Latin-American City — Mob of 10,000 Demonstrate to Show Dislike of New Anthem

POLICE ASSAILED; PRESIDENT HOOTED

BUENOS AIRES, July 9.—Mounted police today charged into a crowd of 10,000 men and women who had refused to accept the Government's revision of the Argentina national anthem and were demonstrating in front of the Government Palace during the celebration of the 111th anniversary of Argentina's independence. Twenty-one persons, including a soldier, were injured.

The crowd, waving flags and singing the words of the old anthem, approached the palace, where bands were playing, and broke through police lines. President De Alvear appeared on the balcony of the palace and attempted to harangue the demonstrators.

MISSILES FLY

Angry thousands hissed and booed and began hurling missiles, stones, canes and pieces of broken benches from the park around the palace. Then they charged into the police and soldiers. The chief of police appeared on horseback and the crowd cheered him, while mounted police forced their way into the disturbers. The crowd gave way, but charged a second time. The police chief asked the aid of the fire department, which turned streams of water on the demonstrators and forced them to disperse.

Other minor disturbances occurred, many persons refusing to uncover when the bands played the new anthem. The celebration today was marked by the participation of military and naval units from four neighborly nations, Bolivia, Brazil, Uruguay and Paraguay.

MR. BALDWIN WILL CONFER ON ENVOY

BRITAIN MAY APPOINT MINISTER OR HIGH COMMISSIONER TO DOMINION CAPITAL

Several Names Have Been Suggested for Post But No Decision Made—Premier to Confer

LONDON, July 9.—(British United Press)—The question of the appointment of a representative of the British Government at Ottawa has been under discussion for a long time, the British United Press learns authoritatively, and it is a fact that ever since the last Imperial Conference the future procedure governing communications between the various governments of the Empire and the British Government has been considered.

From the first the Government has realized that it might be necessary to appoint the equivalent of a high commissioner or minister in Ottawa.

Several names have been suggested for this post but no decision has yet been made, owing to the fact that Premier Baldwin will discuss the whole affair when he visits Canada at the end of the present month. At present there is no direct communication between the Canadian and British Governments, nor is the Governor-General of Canada any longer a channel of communication between Ottawa and London. In this connection it is obvious that a decision should be reached as to who will handle messages and so forth on behalf of the Mother Country. It is understood that some time ago assurance was given the Canadian Prime Minister that the question in all its aspects would be carefully reviewed by Great Britain.

PALESTINE CURRENCY ARRIVES FROM LONDON

JERUSALEM, July 9.—The first shipment of the new Palestinian currency, which was struck in England, arrived today from London.

Sleeping Villages Swept By Sudden Night Flood With Great Loss of Life

Swift Rush Comes Down Saxon Rivers After Heavy Storms—Flood Wave Moves So Rapidly That Sleeping Inhabitants Are Unable to Save Themselves

Nothing Remains of Little Town Where Most of Inhabitants Have Perished

DRESDEN, Saxony, July 9.—Fully 150 persons have lost their lives in a great rainstorm flood in Saxony which, without warning, swept in a wave seven feet high, and threw towns and villages in the affected area into sudden chaos. The disaster came so swiftly that it was impossible for many of the victims to take refuge on their housetops or take other means of escape. It is estimated that it will take eight months before dams can be rebuilt to allow resumption of railway service. The onrush of water was so powerful that roadbeds were washed away in many places, so deeply that the tracks, at a distance, seemed strung in the air.

Heart-rending scenes were enacted everywhere and children today were wandering in search of their parents, while distracted relatives and friends were trying to identify the victims.

The flood reached a height of thirteen feet before it receded. Refugees forced to flee from their homes were up to their necks in water before they were able to reach a safety zone.

NIGHT OF HORROR

Others who sought safety on the tops of houses experienced a night of horror as the rushing flood threatened the foundations. The inhabitants of outlying villages, surprised in their sleep, were drowned without having an opportunity to escape. This accounts for most of the casualties. Great masses of lumber from the sawmills smashed everything in their path, causing enormous damage.

TOWN SWEPT AWAY

Among several villages which were completely carried away was Oelsengrund. The town of Berggiesshubel, which was in the direct path of the storm, was literally swept away. Nothing remains of the village of Neuendorf, where most of the inhabitants perished.

Bodies of hundreds of cattle drowned in the flood were reported to be menacing the health of the population in the inundated regions.

The stricken areas include two valleys in the favorite tourist district along the Elbe and its tributaries, the Muegliltz and Gottleuba, rivers in the so-called Saxon Alps, with Pirna, well-known to tourists, and including Glashuette.

Rail traffic was completely paralyzed throughout the area, and telephone communication was being re-established today with great difficulty.

Cathedral Crypt Used for First Brief Service

FOR the first time since its construction, the crypt of the new Christ Church Cathedral resounded with the strains of a hymn and the voice of prayer when, last Friday afternoon, a group of people from the Anglican Summer School gathered there after having been conducted over the site by the Archdeacon of Columbia. Each of the three deaneries and the Indian missions in the diocese were represented. Those present came from Victoria, Metchosin, Somenos, Chemainus, Alberni and Alert Bay.

INQUEST HELD ON VICTIMS OF FIRE

ADJOURNMENT MADE TILL NEXT WEDNESDAY WHEN EVIDENCE WILL BE HEARD

Fire Marshal Conducts Investigation —Painter Arrested Is Let Out on Bail

VANCOUVER, July 9.—Yesterday's tragedy in the Royal Alexandra Apartments on Bute Street, when a devouring fire swept through the upper storeys, taking seven lives and placing the ten injured in hospital, reached a coroner's jury today. The bodies of the victims were viewed by the jurors headed by Dr. W. D. Brydone-Jack, and adjournment was then made until Wednesday afternoon when evidence will be taken.

Developments today were identification of the body of a woman previously unidentified as that of Mrs. H. J. Griffin, Winnipeg, and the practical certainty that the body of the unidentified girl was that of Jean Luckhart, aged twelve.

The tragedy struck Mrs. Grace Luckhart, well-known newspaper writer, with its full force. Of her three children, Grant, ten, and Jean, twelve, are numbered among the dead, while Teddy, fourteen is in hospital suffering from burns and extreme shock. Mrs. Luckhart recently lost her husband, and her mother is very ill in Vancouver.

INVESTIGATION MADE

Meanwhile Fire Marshal Thomas is conducting an investigation into the cause of the fire and will testify at the adjourned inquest Wednesday.

Continued on Page 2

Rail Chiefs Talk With Mr. Coolidge On Great Merger

RAPID CITY, S.D., July 9.—Three western rail chiefs planning a giant merger of northwestern railroads conferred with President Coolidge at the Summer White House in the Black Hills this afternoon and Mr. Coolidge manifested deep interest in their plans.

While Mr. Coolidge will have nothing directly to do concerning the merger petition which was filed in Washington yesterday with the Interstate Commerce Commission, he is closely following the various merger plans throughout the country, and is expected to make recommendations for consolidation legislation at the coming session of Congress. Hearings were held throughout the last session of Congress on bills to force consolidations of lines, and they are expected to come up for adoption in December.

Explosion Kills Mother and Her Six Children

READING, Pa., July 9.—Mrs. Catharine Fair, thirty-five, and her six children, ranging in age from one to fifteen years, were burned to death early today when flames, following a terrific explosion, destroyed their farm home at Bernville, fifteen miles north of here. County police blamed a still.

The father, Mark Fair, and Angelo Consoli, the farm owner, were seriously burned. The father may die.

COMPANY PLANS HUGE EXPANSION

BRITISH CHEMICAL CORPORATION PROPOSES EMPIRE SALES ORGANIZATION

New Patents Acquired Provide for New Methods of Treating Arable and Pasture Lands

LONDON, July 9.—A sensational development in the British chemical industry at a time when the trade is generally suffering is indicated in the disclosure that the Imperial Chemical Industries Company is planning a huge expansion of capital in order to develop new fertilizers which are expected to benefit Empire agriculture enormously. The present plant is situated at Billingham, on the Tees, and already represents an expenditure of £7,000,000. It maintains relations with the German chemical industry.

Among the newest patents acquired by the Imperial Chemical Industries are fertilizers known as "stimulant fertilizers," in other words, fertilizers which enable farmers to apply both nitrogen and lime simultaneously, thus greatly lowering costs.

NEW METHODS

New methods of treating arable and pasture lands are being developed, it is understood, and when the company increases its output sufficiently, by the construction of the new plant, a sales organization will be created throughout the British Empire, with a view to placing British fertilizers on the market.

In this connection it is expected that Canada will become one of the most important markets, because at present exports of British fertilizers to the Dominion are insignificant in comparison to what Canada imports from the United States.

MRS. FITZGERALD'S CONDITION GRAVE

VANCOUVER, July 9.—With the exception of Mrs. Fitzgerald, the ten patients suffering from injuries are reported by officials of St. Paul's Hospital to be on the road to recovery. Mrs. Fitzgerald's husband is coming from Edmonton. Her four-year-old son, Edward, succumbed to burns Friday, and her daughter, Edith, is a patient at the hospital. Worry over her children is said to be making the mother's condition more serious. The condition of William Harper is now much improved. Hospital authorities declare it will be several days before any of the patients will be discharged.

From the Colonist Tower

Sunday, July 10

191st Day, 1927

THE WEATHER

Victoria and Vicinity—Moderate to fresh southerly and westerly winds; generally fair; not much change in temperature.

Sun Rises: 4:22 o'clock.
Sun Sets: 8:13 o'clock.

High Tide: 11:22 p.m., 8.8 feet.
Low Tide: 7:03 a.m., 3.0 feet.

Deep-Sea Shipping

To Arrive—
Empress of Russia, from Orient, 6:45 a.m. today.
Corvus, from Tacoma, 5 p.m. today.
To Sail—
Emma Alexander, for California, 9 a.m. today.

The News

Local and Provincial—
Hon. S. F. Tolmie speaks in favor of economy in administration.
$100,000 hotel to be erected at Oak Bay.
Golden-Yoho road officially opened.
Inquest opens on Vancouver fire victims.
Dominion, Imperial and Foreign—
Villages and inhabitants swept away by flood in Saxony.
Annual Canadian patrol of Arctic islands.
Heated scenes at Geneva conference.
New national anthem causes serious riot by crowd of 10,000.
Nationalists lose Tsingtao.

We Carry Pure Silk Hosiery (Guaranteed)

Special Values in Midsummer Footwear

Rather than be left with too many Summer Shoes at the end of the season, we have marked our lines at lowest possible figures. This is a good opportunity to buy your Summer Shoes, and those of the children, right now.

CATH CARTS

We Can Fit and Suit You
1208 Douglas Street
Phone 1125
WM. CATHCART & CO. LTD.

The Cold Storage Plant Is Assured

Vote for the By-Law and Also Be Prepared Feed Your Poultry
SYLVESTER'S HENFOOD, $2.75 per 100 LBS. IT MAKES THEM LAY.

Tel. 415 **SYLVESTER FEED CO.** 706 Yates

KING AND QUEEN INVITE CHILDREN

FOUR HUNDRED FROM EAST END ARE DRIVEN TO BUCKINGHAM PALACE

Guests Had Missed Seeing Hosts on Occasion of Recent Visit on Anniversary

LONDON, July 9.—Four hundred children from London's East End were made happy by King George and Queen Mary today when they were taken to Buckingham Palace in omnibuses and received by Their Majesties.

The children, pupils at St. Thomas' School, Stepney, missed seeing the King and Queen when they visited the East End a few days ago, and some were so disappointed that they shed tears.

When the King and Queen heard of this they invited the children to the Palace and so they came today in ten of the newest and most comfortable buses of the General Omnibus Company's fleet.

After their reception by the sovereigns, the children were regaled with hot buns, cakes and lemonade and colorful drinks, with uniformed attendants to look after them.

The King and Queen, having made the children happy, left for the Euston Station, where they boarded a train for a state visit to Scotland. Accompanied by Princess Mary and her husband, Viscount Lascelles, they will stay at Holyrood Palace for a week.

DON'T NEGLECT
Plumbing Repairs
Estimates on All Plumbing and Sheet Metal Work
Young & Pottinger
Phone 315 1630 Douglas Street

THE WIRING

of your house ought to be right from the start. Right in workmanship and right in the quality of materials used; for nothing is saved if the job has to be done over in a few years. We will go over your plans and suggest a layout that will be convenient, yet reasonable to instal.

Murphy Electric Co.
722 Yates Street

Hill's Drive Yourself
OPEN and CLOSED CARS
Fords, Chevrolets, Stars, Studebakers
721 View Street Phone 3776

WOOD
Shawnigan Beach, V. I.
Dry Land Wood
M. B. Y. LUMBER CO.
Good Fir Firewood (Any Length)
Phone 4130R

Steel and Copperplate Engraving
For Social and Business Use
DIGGON'S
1206-12 Govt. St. Phones 2147-2148

INQUEST HELD ON VICTIMS OF FIRE

Continued from Page 1

David Henderson, the painter who rang in the alarm, is at liberty on $5,000 bail, charged with manslaughter.

The injured Mrs. P. Fitzgerald, Edmonton, is stated to be in a very critical condition. She was badly burned and it is stated if she does recover her arms will be incapacitated. Wm. Harper, Vancouver, is said also to be in a serious condition. All ten listed as injured are suffering severely from burns or injuries.

Tales of heroism have come out of the fire, of men and women who braved death to carry on the work of rescue.

PICTURE IDENTIFIES

VANCOUVER, July 9.—A picture led to the identification of the body of the unfortunate Winnipeg woman who was burned to death at the Royal Alexandra fire. It was found by relatives who were searching the clothing of the body of her husband. On the back of the photo were deciphered the following watersmeared inscription in ink: "The loving wife of Lieut. H. J. Griffin, Canadian Ordnance Corps, 79 Leeside Crescent, Golders Green, London, N.W., 4." Comparison of the picture with the features of the woman established her identity. A paper found with the photo showed that the dead man had nineteen years of military service in Canada and Overseas to his credit.

WORK TO START ON BEACH HOTEL

Continued from Page 1

There is at present a concrete swimming pool on the acre and a half grounds and two sandy beaches which will be improved to meet the requirements of bathers. A wonderful view of the sea and islands will be obtained from the dining-room and lounge of the hotel.

The lounge will be sixty feet by fifty feet, furnished with comfortable Chesterfields and easy chairs, with a large open fireplace in addition to modern steam heating. Tudor arches and other old English features will combine with modern progress to provide the utmost in comfort. The dining-room will accommodate 100 persons at a time, and will connect with a private room capable of seating thirty more. A veranda, enclosed in glass, connecting, will provide an unobstructed sea view, sheltered from the prevailing southwest winds.

Many of the bedrooms will be provided with fireplaces in addition to an efficient heating plant, and will each have a bathroom, telephone and all conveniences. Several will be in the form of large suites. All bedroom furnishings will be decorated to match each room. All furnishings and equipment will be supplied by local firms.

The financing of the Beach Hotel has been done privately after the plans received the approval of the Oak Bay Council.

"Look here," shouted the agitated customer, rushing into the chemist's shop, "you gave me strychnine instead of quinine."

"Then that will be another fourpence, sir," said the assistant.

Possible Successor to Headship of Church

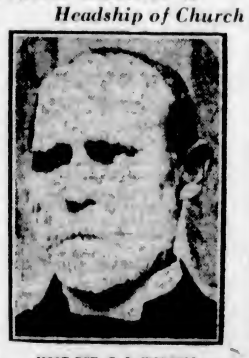

MOST REV. C. L. WORRELL

Archbishop of Nova Scotia, Metropolitan of the ecclesiastical province of Eastern Canada, who may succeed Archbishop Matheson, Primate of the Church of England in Canada, who may retire in September.

KIRKHAM'S GROCERTERIA
749-751 YATES STREET

MONDAY SPECIALS

Fletcher's Choice Ham Loaf, per ½-lb.	20¢
Sliced Jellied Ox Tongue, per ½-lb.	30¢
Horseshoe Salmon, ½'s, per tin	22¢
Brand's A1 Sauce, per bottle	28¢
Pure Jam, all kinds, 4-lb. tin for	65¢
Fresh Chocolate Creams, per lb.	25¢
Sweet Oranges, per dozen 17¢, 3 dozen for	45¢
Choice Canned Peas, 2's, 2 tins for	25¢
Beekist Ontario Honey, 5's, per tin	79¢
Ceylon Breakfast Tea, per lb.	50¢

Store Open Evenings Until 10 o'Clock for the Sale of Fruit, Butter, Bread, Eggs and Confectionery

Wreck of Plane Which Crashed at Ottawa

Above are two views of the wreckage of Lieut. Thaddeus Johnson's airplane after the fatal crash recently at Ottawa. Lieut. Johnson's plane formed one of the escort to Col. Charles A. Lindbergh and the accident was due to it being struck by the plane behind during landing manoeuvres. A detachment of Mounted Police which darted across the field surrounded the debris and prevented souvenir hunters from seizing portions of the shattered machine.

Studio Here Only Needs $600,000 Capitalization

Mr. Claude Flemming, Producer, Says One Unit Studio Would Develop as Profits From Films Justified—Film Costs Comparatively Small

"Six hundred thousand dollars is quite adequate to start a one-unit studio in Victoria. A $2,000,000 studio is not needed here. The studio I have planned would later develop itself into a two-unit studio and grow as the profits from the films justified," Mr. Claude Flemming, producer and actor, stated when discussing the Motion Picture by-law which is to be voted upon on July 14, with The Colonist yesterday.

"Nearly every business has started in a small way, and there are some striking examples of this, I find, right here in Victoria. I can name several of such industries even though I have been in the city only a short time.

MARVELOUS GROWTH

"If people will only read up the history of the motion picture industry in the United States they will be astonished to see the small capital on which it was founded. That industry in thirty years has developed to be the third industry of the United States, with a capital investment now of $1,250,000,000, and an annual intake at the motion picture box office of the United States last year of $750,000,000," Mr. Flemming said.

In referring to the capitalization of the motion picture studio here, Mr. Flemming gave an instance in Great Britain of recent date. He quoted from a London dispatch of May 31, in which it was stated, "The British Instructional issue put out on May 31 was to have closed its list in four days, asking for some $250,000, half in deferred and half in ordinary stock. On Tuesday the morning papers carried the prospectus. Before noon the capital was subscribed nearly three times over and the lists had to be closed. Much of the money came from the trade, especially the exhibitors."

Mr. Flemming gave this instance to show that the raising of capital in Great Britain for motion picture production was not so difficult as had been reported, and that fabulous sums were not needed to establish production companies.

FREE LANCE ACTORS

The producer also pointed out that there was a large number of free lance actors in Hollywood who were only on forty-week contracts and were available after that period. He had made investigations and found that some of these artists were: Ernest and David Torrance, Conway Tearle, Holmes Herbert, Percy Marmont, Claude King, Norman Trevor, Crawford Kent, Alex Francis, George Arlis, Cyril Chadwick, and Dorothy Cummings, and that there were directors who were equally as available for the Victoria studio. Some of these directors were Sydney Olcott, Dell Henderson, George Melford and others.

"All these artists can be brought to Victoria to work in pictures here," Mr. Flemming stated. "Some have already expressed their desire to come here and work." Mr. Flemming stated as he produced a wire from Los Angeles to this effect.

"I would like to emphasize the fact that not one dollar of the money of the city's guarantee can be spent in the erection of a studio or making of a picture until I have secured a releasing contract with a recognized firm, such as the Gaumont Company, of London, for the release of the pictures made here in Victoria," he went on to say.

Mr. Flemming then produced cablegrams from London, one of which was from Colonel Bromhead, president of the Gaumont Company, a $12,500,000 corporation, in which it was stated he was interested in the Victoria project and would like to see Mr. Flemming on his arrival in London and discuss the details with him.

COMPARATIVE FIGURES

Pointing out that it was not necessary to start a studio here capitalized at a million or even two million dollars, Mr. Flemming gave the cost of production of some of the American films, taking the figures from the Motion Picture Blue Book. "The Miracle Man" cost $100,000 to produce, and its returns amounted to $2,475,000. Mr. Flemming named another picture, "Traffic in Souls," which cost only $6,500, and yet the returns totalled $1,860,000. Giving another illustration he quoted from the book that Mary Pickford's "Daddy Long Legs" production cost $125,000 and brought in $542,000. "Mickey," another well-known picture, cost only $90,000 and returned $468,000. "The Birth of a Nation," which has broken all records for returns, cost $150,000 and returned $2,125,000. Mr. Flemming gave many other instances to show that the cost of production was not so great as the layman imagined. The average cost of production in the United States, according to the Blue Book, was from $25,000 to $250,000, he said.

One of the biggest assets of a motion picture company was its film, returned after probably a two-year run. It has re-run value. "One film brought in $1,000,000 after being held in the vaults for five years, and yet the assets on the company's books for this picture was just one dollar," he stated.

PRODUCTION COST

Mr. Flemming gave the cost of producing pictures such as he proposed to make in Victoria, based on his past years' experience. The production cost of a high-class production would be as follows:

Purchase of motion picture rights for story, $5,000; continuity writer and motion picture technique, $2,500; director, $3,500; camera man, $200 per week, six weeks, $1,200; assistant camera man, $300; property man, $600; assistant director, $600; 30,000 feet of film, $750; laboratory charges, $2,000; salary of star, $6,000 for one picture; salary of leading man or woman, $3,000; balance of cast, $5,000; automobiles for location, $250; still pictures, $100; executive salaries, $2,000; carpenters, at $9 per day, $1,080; electricity, $300; lumber for sets, $500; extras, $250; incidentals, $400; titles and cutting, $3,000; twenty-five per cent of cost of production for acts of God, $9,507.50; total cost, $47,837.50.

"This is an itemized account of the cost of a high-class six-reel picture. The negative is then sent to the distributor, who is given an itemized account of the cost, whereupon he pays the entire cost or whatever is stipulated in the releasing contract. The profits are paid as the returns come in from the exhibitors," Mr. Flemming concluded.

DR. TOLMIE ADHERENT OF FAIR WAGES

Continued from Page 1

FAVORED FAIR PAY

The wastefullness that was manifested, he said, was such that had it been carried out in connection with any private enterprise, it could not prosper. He pointed out that members of government, whose extravagances were attacked, were fond of raising the cry that he was in favor of the cutting of salaries. This was met by the statement of Dr. Tolmie that he believed in fair compensation for services rendered.

After reference to the tremendous production of the Province of British Columbia in various lines of industry, Dr. Tolmie said that the Province was short of industries that would afford employment to the young people of the Province.

"I believe in getting the last possible dollar out of the production of the Province before these products leave here," he said. In this connection he pointed to the production of the Province in a mineral way and contended that too much of the proceeds of these were obtained by the United States after the products left the Province.

"I believe in proceeding along the line of obtaining more industries. This would give employment to the young people of the Province as they grew up.

"I believe in giving a market as near at hand as possible to the farmer. The most fortunate farmer is the one who can look out and see industrial smokestacks."

There was some reason, said the speaker, why there was not greater returns being obtained in the Province. It was the duty, he said, of the Government to make the fullest inquiry into the reasons. He said that he did not mean by this that there should be an inquiry by a Royal Commission, for often such did not get very far. He would prefer to have it investigated by practical experts who would make a thorough investigation.

COUNTRY LOOKS WELL

Referring to the visits that he had made through different parts of the country during the present year and which had included parts of the Kootenays, and then through Cariboo and along the line of the C.N.R. from Prince Rupert he had been impressed with the striking appearance of the country visited. This year, with abundance of rain, the country was looking splendidly. With such resources and with the existing outlets that there were for the interior of the country by way of the ports of the Pacific, Dr. Tolmie said that one was inclined to ask why there was such a small population here. He went into the tremendous wealth in a mineral way that had been produced and touched upon the fact that half of the standing timber of the Dominion was in this Province, and that with the facilities that existed for shipping to the markets of the world by way of the Panama Canal, there should be greater advantages obtained from this source. In fish and agricultural products the Province had an abundance of resources. Yet in spite of this, they were not feeding themselves, but were importing from the United States cattle, sheep and dressed and cured meats.

Dr. Tolmie advised organization so that they might be ready for an election whenever it came. He said that in North Okanagan they had won a decisive victory because the party had worked together and had in addition a worthwhile candidate there.

REGRETS PREMIER'S ILLNESS

During his address the leader of the party said that on behalf of the Conservative Party he wished to express his deep regret at the illness of Premier Oliver. For a long time, he said, the Premier had been a personal friend, although they differed in politics. He hoped that a turn in his condition would take place and that the Premier might be spared for some years to contribute a part in the affairs of the country.

The other speakers for the afternoon were Mr. C. H. Dickie, M.P.; Mr. R. H. Pooley, M.P.P., and Hon. T. G. Coventry, M.P.P. Each of the speakers, as well as Col. A. W. Woods, the president of the Association, stressed the importance of organization on the part of the various wards so that they might be ready whenever an election might come.

Mr. Dickie said that when Dr. Tolmie was given the premiership there would be created in the Province a spirit of stability that was badly needed. This would mean much for British Columbia.

Mr. Pooley said that the victory in North Okanagan was due in large measure to the services of Dr. Tolmie. He warned them to get ready for an election. He had prophesied some time ago that there would be an election before the year closed, and it was more than possible that this might come true.

Mr. Coventry urged upon the members of the Association to get the lists in shape for an election and so be ready whenever it came.

The chairman also made a plea along this line and called attention to the fact that the women in the riding were working better than the men.

The gathering closed with cheers for Dr. Tolmie.

WOMAN MISSING FOR FULL MONTH

Mrs. Schiotie, Who Was in Victoria Prior to June 9, Is Sought for—Description

NORTH VANCOUVER, July 9.—Police here are baffled by the mystery surrounding the disappearance of Mrs. Bessie Schiotie, thirty-six, of Kilmer Road, Lynn Valley. Leaving her home on June 6 to visit relatives in Burnaby, Mrs. Schiotie intended staying the night with them and returning on the following day.

Information shows that the woman carried out her plans and left Burnaby on the night of June 7 to return to her home.

She was seen by a fellow passenger on the upper deck of the Princess Adelaide, bound from Victoria to Vancouver, on June 9. Inquiry at Victoria disclosed that she had stayed at the Y.W.C.A. there until late on the night of June 2. Her description, when last seen was as follows: Height five feet two inches; brown hair, semi-bobbed, eyes light brown. She was wearing a black dress, red straw hat, light brown coat and black shoes and stockings.

AGENTS
Jaeger Woollens Burberry Coats

Suits
For the Warm Days

Hand-tailored by expert craftsmen in the latest styles for men and young men, of quality tweeds and worsteds. Wide selections—moderate in price.

$30.00 to $47.50

Others up to $65.00

W. & J. WILSON
ESTABLISHED CLOTHIERS 1862
TO MEN AND BOYS
1217-1221 GOVERNMENT ST., VICTORIA, B.C.

RED CROSS LEADER IS VISITING CITY

Lady Drummond Gave Distinguished Service in Organizing Information Bureau During War

In Lady Drummond, who with her grandson is at present visiting the city, Victoria entertains one of the most distinguished of the Empire's Red Cross workers.

From the very beginning of the late war she threw herself actively into the work of alleviation carried on by the Red Cross Society. As early as February, 1915, she saw the necessity of and organized in London the information bureau which proved such a boon alike to the soldiers and their families. This she ran entirely at her own expense, assisted by a large staff of voluntary workers, among them two Victoria women, Mrs. W. W. Bolton and Mrs. McKay, daughter of Mr. and Mrs. Morkill of this city. She also organized the prisoners-of-war correspondence and information work, through which she kept continuously in contact with men who had been taken by the enemy. This was of inestimable help to the men and friends who might otherwise have lost all trace of them at a time when many captives were being moved about from prison-camp to prison-camp. This particular work grew so big and became so important that in 1917 it was organized as a separate part of the Red Cross, under her direction.

In an old bulletin of the Canadian Red Cross Society for November, 1917, a report states that Lady Drummond's information bureau in the three weeks ending October 4 that year, wrote 4,962 letters reporting to the people at home how each man is hospital was progressing. In any one of these bulletins published at the time can be found letters from mothers or wives grateful for the information which they have received through this department. As she travels about the country Lady Drummond is constantly called upon by people who remember with gratitude the fact that she and her workers were the means of keeping them in touch with sons, fathers, husbands, or sweethearts.

Since the war Lady Drummond has always gone to the Geneva conferences as Canada's Red Cross representative.

Mrs. Fleming, as representative of the Victoria Red Cross Society, called on Lady Drummond at the Empress Hotel yesterday afternoon and discussed features of the work being done or contemplated by the organization at the present time.

Lady Drummond will leave tomorrow afternoon for Vancouver, en route for the East.

SUBSTITUTE FOR TIN

The scarcity of tin has led to the discovery of a substitute that may revolutionize the canning industry. Black plate, lacquered and welded together electrically and not with solder, has been found to be a highly satisfactory substitute.

Week-End Specials
at the
New England Market

Phone 2368 Free Delivery

FANCY STEER BEEF		LOCAL SPRING LAMB	
Prime Ribs Beef, lb.	25¢	Shoulders Lamb, lb.	28¢
Prime Ribs Beef, cut short,	30¢	Ribs Lamb, lb.	35¢
Boneless Roasts, lb.	20¢	Legs Lamb, lb.	40¢
NEW ZEALAND LAMB		**CORN-FED PORK**	
Loins New Zealand, lb.	30¢	Leg of Pork, lb.	28¢
Legs New Zealand, lb.	34¢	Shoulder, middle cut, lb.	25¢
Shoulders N. Zealand, lb.	23¢	Shoulder, shank on, lb.	19¢
		Side Pork, lb.	25¢

SPECIAL
Choice Pot Roasts Beef, per lb. 12½¢

Fine New Potatoes, 8 lbs.	25¢	Mild Cured Ham, lb.	35¢
Fresh Green Peas, 5 lbs.	25¢	Choice Picnic Hams, lb.	20¢
Carrots, Beets, 3 for	10¢	Salt Side Pork, lb.	25¢
		Choice Fancy Fowl, lb.	28¢

NEW ENGLAND MARKET
Phone 2368 750 Yates Street

NORTH SAANICH

This very attractive country home on the waterfront of a sheltered bay is offered for immediate sale. Completely modern residence, five rooms and offices, large garage; beautifully landscaped grounds and rose gardens. Wide water frontage with magnificent view. For appointment to view, telephone Sidney 102Y.

SPARLING

AGENT DEEP COVE

FOR RENT

On the Sea Front

A Delightful Residence

Sunroom, four large bedrooms, three large living-rooms, bathroom, kitchen, basement (full size). Immediate occupation. Most desirable for two families. On tram line.

This property can be purchased, the tenant having the first option.

Rent Reasonable to a Suitable Tenant

Apply to D. FRASER
Colonist Office
From 9 A.M. to 5 P.M. (Evening Phone 1322R)

CADBORO BAY

12½ Acres Park Land, city water and electric light passes.....$4,500
6½ Acres Park Land, sea view, $6,500
¾-Acre Garden and Modern Bungalow for $3,500
½-Acre Cleared, main road, sea view, for $1,100

COLES, HOWELL & CO., LTD.
SUCCESSORS TO
Real Estate **ARTHUR COLES** Insurance
1205 Broad Street Phone 65 Victoria, B.C.

Victoria Baggage Company
H.M. Mail Contractors

Our Specialty
Furniture Moved, Crated and Shipped
Pool Cars for Prairies and All Points East

We Can Save You Time and Money. Largest Vans in the City.

Phones 2505 and 2506
510 Fort Street

WOOD
Best Fir Millwood
$4.50 per Cord Load. C.O.D., $4.00
Kindling
$6.00 per Cord Load. C.O.D., $5.75
LEMON, GONNASON COMPANY, LTD.
Phone 77 1234 Government St.

CANADA'S WEALTH

The national wealth of Canada is about fourteen times what it was at the time of Confederation in 1867. According to official estimate, Canadian national wealth is $22,195,302,442, which at the estimated population of 9,389,300 works out at $2,525 per head, one of the highest per capital wealths in the world. Agricultural values make up about eight billions of the present total; urban real estate nearly six billions; and the railways considerably over two billions.

PRODUCERS SAND AND GRAVEL CO., LTD.
SAND AND GRAVEL
Scientifically graded and washed with fresh water. Largest capacity in Canada.
1902 Store Street Phone 305

VISITORS MUST NOW HAVE PASS

New Regulation Comes Into Force for Regulation of Admittance to Solarium

The directors of the Queen Alexandra Solarium, acting on the advice of the medical staff, have decided that from now onwards no visitors, other than medical men, parents and guardians of children under treatment, will be admitted to the Solarium without a pass signed by the honorary medical superintendent.

The directors are desirous that all possible facilities should be given to visitors, but in the iterests of the children, both the numbers, and hours, of visitors must be carefully controlled.

Passes can be obtained at the city office of the Solarium, at 918 Government Street (telephone 2393). Visitors are reminded of the great risk and danger of conveying infectious diseases to the children, and are especially asked to bear this in mind when visiting the Solarium.

Visiting hours for parents will remain as hitherto, Saturdays and Sundays from 1 to 6 p.m., and at other times by arrangement with the nurse in charge.

Edmonton's Census

EDMONTON, July 9.—The population of Edmonton as shown by the official city census figures made public today, is 67,083, an increase of 1,930 over the Dominion Government total of last year

Mr. G. Bernard Shaw Writes On Prize Fighting in Reply To Attack of Sir Hall Caine

By GEORGE BERNARD SHAW

This article by Mr Shaw is in the consequence of a letter written by a brother novelist, Sir Hall Caine, and published in The London Daily Express, in which Caine declared public conscience should call a halt to such affairs as the recent Walker-Milligan prize fight, as they were savage and degraded humanity. Sir Hall Caine wrote his protest after reading an account of the fight, which described it as "ten rounds of manslaughter."

(Copyright, 1927, by the North American Newspaper Alliance.)

LONDON, July 9 (By Special Cable).—At the outset let me say that I am entirely in sympathy with Mr. Hall Caine. On his information he is right, and so far as the spectators of the Walker-Milligan fight (of whom I wasn't one) may have seen it as his informant described it, his objection to it is quite valid.

But I can reassure him on one point. The cruelty of the business is imaginary. I don't mean that the combatants don't hurt each other. But they suffer nothing that's not in the day's work of a hard trained athlete in any sport.

No reasonably hardy youth has ever been deterred from boxing by the pain it involves or, what is worse, the exhaustion. The two scullers who rowed themselves clean out at Henley the other day must have been a far worse plight than either Mr. Milligan or Mr. Walker when they shook hands after the count out, or than Messrs. Dempsey and Sharkey presumably will be after the termination of their coming fistic encounter.

OTHER SPORTS

Most boxers, if offered an oar on the university boat race, would probably decline on the ground they preferred a less arduous form of sport in which, whenever strain becomes too great, they can always repose on the floor for nine seconds besides having compulsory rests every three minutes. Mr. Walker may, for all I know, disapprove of football as savage and dangerous; certainly he could make out a very good case for that view.

The knockout, for which all pugilists strive nowadays, far from being painful, is the most perfect known anaesthetic and leaves none of the unpleasant after results of chloroform. To the greener spectators who have never had a turn with gloves it may seem the combatants are raining smashing blows on one another, but the percentage of these punches that get really home is known only to the combatants and is always very small.

NOT LIKE AMATEURS

Nobody who has not tried has any idea of how hard it is to plan an effective hit on a boxer, though I've seen two men without any knowledge of the game attack one another ferociously in the street and within thirty seconds pulp one another into a condition that would scare Messrs. Tunney and Dempsey and Carpentier into the nearest monastery. No doubt sensation hunters who pay ten pounds to see something terrible like to believe something terrible is happening, and the showman who takes the ten pounds naturally does not try to cure their delusions, but if they knew how little the combatants are the worse for all the punching they would demand their money back.

Therefore, I beg Hall Caine not to waste his sympathy. If he and I, when we were Mr. Milligan's age, could have got half as well paid for our successes as he for his defeat we should have thought ourselves on velvet.

IS IT DEMORALIZING?

The Puritan who objected to bear baiting in bygone times was on firmer ground when he said it was not the pain to the bear but the pleasure to spectators that was damnable. If spectators believe what they are witnessing is not a trial of skill between two athletes who have no quarrel with one another and bear no malice but a savage encounter like a dog fight, then, beyond question, the spectacles are demoralizing. And if journalists who know nothing about boxing write dog-fight descriptions of the contest they spread the evil. I therefore suggest Commander Kenworthy be asked to introduce a bill making it a punishable offence for a newspaper to order or pass any description of a prize fight until it has sent for a professional boxer and made its writer spar around for a bye with him and obtain from a couple of competent judges a certificate that he at least knows his right hand from his left.

DULL SPECTACLES

As to organizers of spectacles, I should urge them to confine their engagements to really accomplished boxers, bearing in mind there is nothing so tedious as second-rate boxing and that as to mere slugging exhibitions, which have neither bestiality, genuine fight nor interest as a skilled game, I can guarantee them to reduce Sir Hall Caine to such a deadly boredom that he will welcome even disgust as relief.

What killed the ring again and again in the nineteenth century was no savagery of the fighters (for spectacles in which Sayers unbunged Heenan's eyes as Nat Langham had unbunged his own cannot have been so very dreadful), but the appalling dullness of most of the fights, complicated by blackguardism of the pugilistic business as that time which went to the length of poisoning poor Heenan.

LITERATE BOXERS

As to the illiteracy of the ring, it is not safe to count on it nowadays. Pugilism has unquestionably a literary taste; the wonder is that Sir Hall Caine has never acquired it. There is something in it that appeals irresistibly to the romantic cowardice that is in all writers of fiction. Boxers themselves wield the pen today. Mr. Norman Clark, an ex-welterweight champion and well-known boxing referee, has written not only a treatise on boxing but a popular exposition of Kantian philosophy. Carpentier's autobiographical sketches are so vivacious and individual that it is impossible to believe they were manufactured by press agents. Mr. Tunney, who was nearly lured into engaging himself to appear in a film based on a boxing novel of my own ("Cashel Byron's Profession"), saved him at the eleventh hour by reading the novel and showing himself a sound critic by promptly pointing out that it was quite unsuited for the purpose.

And these literary pugilists are the only ones that can keep an audience awake when they are boxing. The American boxer of today feeds the newspapers with articles, not upon his punches, but on his psychology. He will presently be expected to have a university degree carrying a string of letters after his name, followed by a list of the books he has written.

SUMMING UP

To sum up, I do not think Mr. Cochran, promoter of the Walker-Milligan fight, need share Sir Hall Caine's humane concern about the suffering of Mr. Milligan, but I strongly advise him to consider, in view of the fact that the best and cheapest place to view a glove fight is from a comfortable fauteuil in a picture house, whether the rings are not likely to be pitched in the studio in the future, instead of amidst a vast collection of people who have more money than brains and can never, in the nature of things, get the sanguinary sort of value for which they pay their ten-pound notes.

Regimental Orders

FIFTH B.C. COAST BRIGADE, C.A.

Sarcee Camp Detachments. All ranks of the 12th Heavy and 58th Field Batteries will parade at the Armory at 8 p.m., Monday the 11th instant, for medical inspection and to draw camp equipment.

These Batteries will parade at 12 noon on Tuesday at the Armory to proceed to Sarcee Camp by the 1:45 p.m. boat, Tuesday afternoon, instead of by the night boat, as previously ordered.

Died for Lunch Box

HALIFAX, July 9.—When Arthur Cameron, thirty, and a party of fellow road builders at the Sheet Harbor, this county, took shelter after lighting the fuse of a dynamite blast, Cameron remembered that his lunch box was near the blast and returned for it. He was overtaken by the explosion and struck down by a boulder, dying three hours later from a fractured skull.

Semi-Annual Sale of COATS SUITS DRESSES

Low prices for quick selling is the only consideration with us, in these July Clearance Sales—and every garment that you select will be at the peak of modishness and seasonableness.

Here Is Your Opportunity to Purchase the Season's Smartest

Garments at Very
Decided Reductions!

All Sizes Are Represented

(View Window Displays)

Angus Campbell & Co., Ltd.
1008-10 GOVERNMENT STREET

Illinois Man Invents New Vapor Gas Saver

Walter Critchlow, 4651 C Street, Wheaton, Ill., has patented a new Moisture Gas Saver for all autos and gasoline engines that beats any ever got out. Ford reports seventy-five miles on 1 gallon. All makes show amazing increases. It saves gas, oil and automatically decarbonizes the engine. He offers 1 free to introduce. He also wants County and State Distributors to make $375 to $1,250 a month. Write him today. Walter Critchlow, 4651 C Street, Wheaton, Ill. (Advt.)

The
STUDEBAKER
Dictator
4-DOOR SEDAN
$2145
Delivered in Victoria
Tax Paid and Completely Equipped

Companion car to the famous Studebaker Commander

A brilliant example of excess power and finer quality at One-Profit prices

More Power —Less Cost Twenty-three sedans selling for $60 to $2370 more have *less* power than The Dictator Sedan, according to ratings of the Society of Automotive Engineers.

Stamina plus Beauty To traditional Studebaker stamina, typified by 1009 Studebakers which have traveled 100,000 miles and over, custom beauty of line and fitment has been added.

More than $100 worth of extra equipment

Front and rear bumpers; no-draft ventilating windshield (exclusively Studebaker); engine thermometer and hydrostatic gasoline gauge on the dash; coincidental lock; oil filter; automatic windshield cleaner; rear-vision mirror; rear traffic signal light; 4-wheel brakes; full-size balloon tires; disc wheels; two-beam acorn headlights, controlled from steering wheel; front spring brakes. Butler finish hardware in closed cars; dome light in Sedan and Victoria; upholstery of rich mohair with broadlace trim in Sedan, Victoria and Sport Coupe; all other models in genuine leather in tone harmonizing with lacquer body finish. Tourer and Sport Roadster equipped with folding top and quick detachable curtains in color blending with body. Convenient compartment for curtains.

STUDEBAKER DICTATOR MODELS—Sedan *(for five)* $2145; Victoria *(for four)* $2095; Business Coupe *(for two)* $1995; Sport Coupe *(for four—rumble seat)* $2140; Sport Roadster *(for four—rumble seat)* $1805; Tourer *(for five)* $1800; Tourer *(for seven)* $1995; Duplex Phaeton *(for five)* $1850. Commander and President models fr $3465. Erskine models $1445 and $1495

Prices delivered in Victoria, tax paid and completely equipped with front and rear bumpers, 4-wheel brakes, spare tire, tube and tire cover.

Jameson Motors, Ltd.
Vancouver Island Distributors for Studebaker Motor Cars
Phone 2246 OPEN EVENINGS 740 Broughton Street

Inquire about the low Industrial Acceptance Corporation rates available exclusively to Studebaker purchasers

STUDEBAKER

[Made in Canada]

The Daily Colonist

Established 1858

The Colonist Printing and Publishing Company, Limited Liability

J. L. Tait, Business Manager

Subscription Rates by Carrier and by Mail in Districts Contiguous to Victoria, Served by Colonist City Carriers:

Yearly $12.00
Monthly 1.00

Subscribers in ordering change of address should be particular to give both old and new address.

Subscription Rates by Mail:
To Canada, Great Britain, the United States and Mexico, except districts as above:

Yearly $6.00
Half-Yearly 3.00
Quarterly 1.50

All subscription rates payable in advance. Mail subscribers are requested to make all remittances direct to The Daily Colonist.

Sunday, July 10, 1927

THE PREMIER'S HEALTH

The knowledge that Mr. John Oliver, owing to health reasons, is desirous of being relieved of most of his duties, if not all, with the relinquishment of the Premiership, will be learned of with the deepest regret throughout the Province, and throughout Canada as a whole, where his personality, wherever it is known, is heartily admired. He has been the soul and the driving force of the Government of British Columbia for the past eleven years. He has worked hard, worked conscientiously and has never spared himself in carrying out the duties, for the performance of which he was selected for the premiership. For one whose heart is so greatly in his task it is particularly regrettable that he should be compelled to lay down the projects and policies in view regarding which he has made a deep study and in connection with which he is more fully equipped with knowledge than any of his colleagues in the Government.

There can be no question, however, that the people of British Columbia will desire that Mr. Oliver should take whatever course is best adapted to his physical well being. He himself, on the basis of the medical advice he has received, can decide his future actions, and whatever the decision may be it must be acquiesced in, however regretfully. There is, indeed, only one feeling in the circumstances and that is that the measure of rest and freedom from all worry that is essential to Premier Oliver in his present state of health, will be the means of restoring his physical fortunes and sparing him for many years as one of our foremost citizens. That is the wish of everyone, for in the hearts of all, irrespective of political party, there has always been the keenest admiration for the rugged determination, ability and loyalty to his principles and the principles of his party which the present Premier has shown throughout his political career.

A REVISED NEW TESTAMENT

The proposed revision of the Greek text of the New Testament, which is in itself a technical matter for Greek scholarship, attracts the attention of all readers of the world's most prized book. The Revised Version of the New Testament which was put out in 1881 was indeed a revision of the Authorized Version published in 1611 under King James; but it followed a somewhat different Greek text, the resultant of the new light thrown during the intervening years upon the whole subject by the discovery of fresh manuscripts and by the new science of literary, and especially textual, criticism.

It is somewhat startling to the average churchman to learn that the Church does not possess a single line written in the veritable handwriting of St. Paul or St. Peter, or any of the Evangelists. All such writing soon perished, was worn out or lost. It is copies only of their writings that remain, the earliest and oldest complete New Testament dating back into the fourth century, or nearly three hundred years after the writer put his quill to papyrus or sheepskin. Bits of New Testament, however, have been unearthed from Egyptian sands as old as the second century. One debt owing the new science of textual criticism is the assurance we of this far-off age have of practically accurate copies of both classical and New Testament literature. In the case of the New Testament, the possible variants are relatively few and unimportant, but for the purpose of commentary and exact exegesis it is necessary, where MSS. differ, to settle which of two or more forms of expression was that actually used by the original author.

All the zest of archaeological research has attended the discovery of new manuscripts of the New Testament. In a lonely convent at Mt. Sinai in Arabia Count Tischendorf in 1844, after he had been given reluctant permission by the monks to rummage among piles of manuscripts stowed away in musty rooms, came across a copy of the New Testament over fifteen centuries old, one of three hundred published by Emperor Constantine. Feverishly copying it, he later brought it out to an enthusiastic world—the Codex Sinaiticus of St. Petersburg. Hardly less interesting was the find of Mrs. Lewis, a Scotch lady, of Cambridge, who uncovered, also in an Arabian monastery, the Gospel story in Syriac, a palimpsest written over and almost obliterated with prosy tales of long-forgotten saints. Down, too, at Oxyrhynchus, in Egypt, buried for nearly two milleniums under the dry drifted sand of the desert, have been unearthed fragments of the New Testament, excellently preserved on papyrus and bits of pottery.

Discoveries such as these, and of Oriental versions like the Old Syriac, Old Georgian and Old Coptic, as well the immense advantage of the modern and more accurate editions of the writings of the Early Fathers, have added a wealth of material from which groups of British, German, French and American scholars will produce, it is expected, a Greek text which will give, still more nearly than those of Tischendorf, of Westcott and Hort, and of Von Soden, the very words of the vivid and vital story and teachings of Christianity.

A GREAT DICTIONARY

The saying that "of the making of books there is no end" has special application to dictionaries in the light of the fact that new words are constantly being added to the languages of civilization. Surely, however, the last word (for the present) will be said in the matter of lexicography at the end of the current year, when the last volume of the "New English Dictionary" is to see the light. Probably most people will not remember 1927 for that, but it is not likely that many of its other achievements will more deserve to be remembered. In the course of preparing this gigantic work every extant book printed in English, as well as whole libraries of later books, has been read, every meaning of every word has not only been defined but applied with one or more quotations illustrating its use in that sense; and scholars from nearly every country in Europe, as well as from the Dominions and the United States have contributed.

No similar work—not even the great German lexicon of the brothers Grimm—is comparable to the New English Dictionary in magnitude, accuracy, or completeness. The making of this huge book of reference has used up the lives of several editors-in-chief. Hartley Coleridge, the first, died in 1861, shortly after assuming the task. It was then handed on to F. J. Furnival, founder of the New Shakespeare Society, and Walter Skeat, most famous of Chaucer editors, who labored at it until their deaths. By 1878 some two million quotations had been gathered, and then there was a surcease in the absence of anyone possessed of the necessary industry and scholarship to resume the work, until James Murray, a schoolmaster with a genius for lexicography, was appointed editor in 1879. He had a corps of assistants, and there were many voluntary contributors, but it is to his furious industry, continued unremittingly until his death at the age of eighty, that the work is chiefly due. Since his time three men, Dr. Bradley, Professor Craige, and Mr. C. T. Onions, have been chiefly responsible for bringing it to a conclusion.

"Here one may find twenty-one closely-printed columns devoted to the single word 'point,' and fifty-four meanings of 'put'," says the Nation. "And each word is provided, as usual, with a quotation to illustrate its first occurrence in print, and usually with at least one author from a more recent country. In all, more than 400,000 separate words are defined, and more than 1,700,000 quotations made. Bulk is no adequate measure of the dictionary's accomplishment or any indication of its meticulous accuracy. It has taken all written English as its province, and it is the very reverse of pedantic—Americanisms are as welcome as Chaucerian English, and The Lumberman's Gazette is quoted as liberally as Addison's Spectator."

Few would be capable of performing such a task—fewer still would elect to devote their lives to labor so exhausting, and, at the same time, so unremunerative. The New English Dictionary is one of those achievements, so non-spectacular yet so engrossing as to warrant the ascription of "men of genius" to the handful of those responsible for the completed work. This must necessarily be so if it be true that "genius is an infinite capacity for taking pains," while the almost superhuman concentration required to ferret out the infinite details in such a compendium as this embracing work must have called forth powers of such remarkable assiduity and endurance as none other than geniuses could have furnished. Slightly altering the memorable epitaph of the great Sir Christopher Wren, architect of St. Paul's Cathedral, the authors-in-chief of this book might fairly say of their fruitful labors: "If you seek our monument, look within."

The Weather

Meteorological Office, Victoria, B.C., at 8 p.m., July 9, 1927

TEMPERATURES

	Min.	Max.
Victoria	52	63
Vancouver	54	70
Kamloops	54	70
Barkerville	34	60
Prince Rupert	50	56
Estevan	52	62
Portland, Ore.	56	70
San Francisco, Cal.	52	70
Seattle	54	66
Spokane	50	78
Penticton	49	79
Vernon	55	74
Grand Forks	52	77
Nelson	49	75
Cranbrook	46	78
Calgary	52	72
Edmonton	52	66
Swift Current	52	86
Prince Albert	54	74
Qu'Appelle	54	78
Winnipeg	50	84

FORECASTS

Victoria and Vicinity—Moderate to fresh southerly and westerly winds, generally fair, not much change in temperature.

Vancouver and Vicinity—Light to moderate winds; generally fair and warm, with occasional showers.

SATURDAY

Maximum	63
Minimum	53
Average	58
Minimum on the grass	50

Bright sunshine (Friday): 13 hrs. 43 mins.
General state of the weather, fair.

5 P.M. WEATHER REPORTS

Victoria—Barometer, 30.30; wind, S.W., 22 miles; fair.

Vancouver—Barometer, 30.26; wind, S.E., 6 miles; fair.

Kamloops—Barometer, 30.00; wind, E., 4 miles; raining.

Barkerville—Barometer, 30.12; calm; fair.

Prince Rupert—Barometer, 30.20; wind, S.E., 8 miles; cloudy.

Estevan—Barometer, 30.30; wind, S.E., 18 miles; fair.

Taloosh—Barometer, 30.30; wind, S., 4 miles; clear.

Portland, Ore.—Barometer, 30.34; wind, N.W., 4 miles; clear.

Seattle—Barometer, 30.26; wind, N.W., 4 miles; fair.

San Francisco—Barometer, 29.96; wind, W., 24 miles; clear.

Poland and Soviet

MOSCOW, July 9.—The semi-official news agency Tass, reports that Peter Grasskevitch, "a Polish spy," has been condemned to death by the Kharkov tribunal after conviction on charges of having entered the Ukraine under false pretenses and with supplying the Polish Intelligence Service with secret information.

Note and Comment

By R. B. D.

We never see a picture of the Fathers of the Canadian Confederation without having to check an involuntary and irresistible inclination to burst into a spasm of unseemly laughter. And yet the Fathers were a very dignified, some of them a very austere, company of men. Certainly there is nothing mirth-provoking in their countenances as portrayed in that historical picture. With the exception of Sir John A. Macdonald, who, like Abraham Lincoln, was endowed with a keen sense of humor, and loved to listen to and tell a funny story, not one of the Fathers of Canada looked like men who would do anything or say something provocative of mirth in the hearts of their fellow-men.

* * *

One Sunday morning, many years ago, a little lad whose years in the land did not exceed very greatly the years of the Canadian Confederation, was taken to church for the first time in his life. The edifice in which the service was held was an ancient one, externally very attractive, internally as cold and uncomfortable as a barn. Originally it probably was dedicated to the public worship of God by celebrants whose religious views differed in form, if not in substance, from the views of the people of the denomination then in possession of it.

* * *

There were two galleries in the church, one at either end, specially erected for the accommodation of two of the chief magnates of the parish and their retainers and servants. The pulpit was situated in the centre of the church, midway between the two galleries, and cynical persons insinuate that the minister addressed his discourses alternately to the distinguished worshippers in the galleries.

* * *

On the morning the little lad was taken to church for the first time, a tall and stately gentleman was ushered into one of the galleries by a uniformed flunkey. Instead of taking his seat and addressing his attention to the service then proceeding, in accordance with the local custom, the stranger remained standing, took his tall silk hat from the attendant, and stuck his face in it. The little lad thought the tall and stately gentleman in the gallery was paying a game of peek-a-boo with him, and a peal of merry laughter rang through the old church. The preacher was paralyzed, the congregation scandalized, and the occupants of one pew confused and confounded. "Did ever ye hear the like o' that, in the kirk, on the Sabbath Day?" one elder was heard saying to another. "The idea o' bringing a wee stott like that into the Hoose o' the Lord!"

* * *

The little boy, after undergoing penance, was told that it is the custom in some countries for people on entering a church to say a short prayer, and that the tall and stately gentleman was saying a prayer into his hat, not playing a game of peek-a-boo. That little boy who had created an ecclesiastical precedent and scandal, developed into a big boy, had begun to read the newspapers, and had learned that there was a land of promise named Canada, the new Dominion.

* * *

On Christmas Eve, in the year 1879, a stranger in a strange city walked down King Street, Toronto, until he arrived in front of The Globe office, where he hoped to find employment. In a lane which ran along the side of the old Globe building, the young stranger met a man who appeared to be in a very jovial mood, and whose attire indicated that he was connected in some capacity with the newspaper. The young man made some formal inquiry about the state of business. The older man said: Business is good; come along to Whyte's and I will introduce you to some of The Globe men. Whyte's was a saloon, and its walls and ceiling were completely covered with cartoons from Grip, Mr. Bengough's comic paper. Some of The Globe men were in Whyte's, for newspaper men were not noted for their abstemious habits in those days.

* * *

The introduction was serviceable, for the young man made connections which enabled him to obtain employment on The Globe. The stranger whom he met in The Globe Lane, the first man he had spoken to in the city of Toronto, was named Bennett, and he was engineer in The Globe establishment. A few weeks later Bennett was discharged from his office for drunkenness and neglect of duty. A few days later Mr. Brown was shot in his office by Bennett, and a few months later Bennett was hanged after conviction on a charge of murder.

* * *

Such was the tragic end of one of the fathers of the Confederation whose Diamond Jubilee Canadians have been celebrating with such fervor and enthusiasm. If there were an order of precedence in that fatherhood of patriotic and distinguished Canadians, Sir John A. Macdonald would be at the head of the procession, and next in order would be Mr. George Brown, for while the great Conservative Chieftain reconciled all the other Provinces to the Union, it was Mr. Brown who, through his great personal influence and the persuasive power of his newspaper, that convinced Ontario of the desirability of a united Canada. Immediately after the assent of Ontario, the central figure of the Confederation Compact, had been secured, Hon. George Brown dispatched representatives of The Globe into the Great Lone Land in the West, and thus inaugurated the movement which culminated in the incorporation of the Prairies and British Columbia in the Dominion of Canada.

* * *

The little boy who did something that nobody ever had done, "laughed out loud in church," became an employee of one of the Fathers of the Canadian Confederation, but he never had the honor of speech with his employer. He, however, saw Mr. Brown several times. The last time he saw him he was standing on the great cylinder of a new press that had been ordered to meet the demands of a growing circulation. That was the first rotary printing machine that had been brought into Canada. Its owner never saw it in operation. He was dead and buried before it was set up and turning out papers at the rate of ten thousand an hour, an unprecedented thing in those days. Mr. Brown, in formal attire, with a tall silk hat on his head, standing on that big cylinder, looked exactly like the stately and austere gentleman who entered the gallery of the old church on that far-off Sabbath Day, and "said his prayers into his hat."

Orange Notes

The various committees in charge of the July 12 celebration and parade have practically concluded their arrangements, and every person interested is looking forward to and expecting a splendid time.

A large number of visiting lodges and friends are expected, and with free facilities provided, will be given a really old-fashioned reunion.

L.O. Lodge 1610 will meet in the Orange Hall, 717 Courtney Street, on the evening of July 11.

All visiting members of the order may be sure of a cordial welcome.

Sir Edward Carson Lodge, No. 2394, met in the Temple Hall, North Park Street, on Friday evening with the W.M., T. A. Carson, in the chair, Brother W. A. Ashworth in the deputy's chair.

One candidate was initiated, and one member advanced to a higher degree.

This lodge has taken a very keen interest in the July 12 proceedings and has assisted in every way possible to make that day a marked success.

Sir Henry Wilson Lodge, No. 2922, held a social gathering on the regular meeting night, June 28. They had an enjoyable, informal round-the-table-talk.

Brother F. Collins was reported injured, but was said to be progressing satisfactorily.

Brother Ferguson reported successful financial progress.

The members then adjourned to assist upon the work on the Orange float for the parade. Lodge No. 2922 has displayed very marked interest and activity in every movement connected with the welfare of the order.

SING ME A SONG!

O sing me a song of the Northland!
So fearless, so rugged and free;
Of valleys, lakes, rivers and mountains—
A song of the old maple tree!
Where earth in her fullness is teeming
With riches in measureless store,
Where Hope sits enthroned on her ramparts
And Peace at her welcoming door.

O sing to me songs of the West-wind,
The soul of her people withal;
The serpentine trail through the forest,
The canyon's precipitous wall!
Where ceaseless the cataract rushes,
Untamed as the rhythmical tide,
Where the rainbow illumines the fern fronds
Near the rim of the glacial slide.

O sing to me softly of willows
That droop o'er the edge of a stream;
Of the fleet-footed buck on the hillside
That ranges the woodlands, supreme;
Of the eagle aloft on her aerie,
Of the bittern that calls to his mate—
Where wails the lone loon in the night-watch
Defiant and desolate.

O sing to me blithely of robins,
Of lullabies 'neath downy wings;
Of praises impassioned at sunrise,
Of the dewdrop that tremulous clings;
Of the mountains o'ercrested at sunset
With silver and roses aglow,
Of rubies and opals all trailing
Their fiery banners below.

O sing to me songs of the seashore—
The murmuring music of shells;
The magic of stars and the moonlight—
Such mute admiration compels!
Then, sing to me lastly of pine trees
That whisper of God on the wind;
Ah! this the true song of the Northland
In the heart of His children enshrined!

—Jeanne Valdez.

Victoria, B.C., July 7, 1927.

(Lines suggested upon reading Mr. Lindley Crease's contribution to The Colonist entitled "The Soul of British Columbia."—J. V.)

JOHN DREW DIES

SAN FRANCISCO, July 9.—John Drew, noted American actor, died here today after being confined to a hospital since May 31 with arthritis and rheumatic fever.

Mr. Drew arrived in San Francisco the latter part of May to play an engagement in "Trelawny of the Wells." Because of his physical condition, however, he was forced to cancel his appearance and was taken to the Dante Sanitorium.

THE SIXTIETH ANNIVERSARY

There is a spirit born of work and dreams,
And tearful striving of the human heart,
Which broods upon the land and often seems
To be, instead of ours, a thing apart;
An alien, though, indeed, our very life and art.

This living spirit like a risen star
Shining in darkness, sends its lovely light
Into the places where our people are,
And fills their beings with desire for sight
Of that rare fellowship which makes the dull eye bright.

Rarely, if ever, is the vision caught
By those who guide the countrys' destiny.
For visions, they say, are flimsy and are sought
Mostly by children, poets, fools; all three
Who are unfit to rule for they but laugh and see.

But, still, if poets, children, fools, must live,
They cannot help but fill the world with song.
Laughter, and visions; though all they have to give;
The time does come, and it is never long
Before the people hear and see and right the wrong.

Thus come all changes, statutes, and reform,
Born of a people for the good of all,
To raise them up above the common norm,
And in the process break down every wall
Of vicious prejudice and hatred; or we fall.

Sunshine and plenty—the land is full of these.
Green are the fields, the harvest ripens soon.
Great are our mountains heavy with tall trees,
And Youths' bright sun has not yet reached its noon.
Full of glad promise like the smiling earth in June.

See, if you can, our country when the sun
Sets in the west, a thousand years from now;
The work our fathers started will be done,
And blessed will be our God who showed them how.
To Him will our great nation of the future bow.

Now that the dawn has come, and down the street
The years, like dust, are blowing; they'll not wait.
The stars are fading and our lives retreat;
Build for the future, we are at the gate
Of greatness. Up, my countrymen, the hour grows late!

—Robert Hazlemere.

Victoria, B.C.

The above was awarded an honorable mention in The Manitoba Free Press Jubilee Poetry Contest. There were over 450 manuscripts submitted; out of these, three were selected for prizes and twenty-four for honorable mention. The above ranked twelfth in the latter award.

Desolation

By D. R. F.

Between the railway and the camp the trail ran up and over rolling hills, occasionally pine clad, but generally barren of timber and but sparsely covered with sage. Coming on it by daylight, whatever the season, if not beautiful, the ranch house could at least make the heart of the wayfarer glad by symbolizing the courage of mankind. It was the only trace of his handiwork along the nine miles of trail. Deserted it had been for years, but not through faint-heartedness on the part of its builder. Its sturdy walls of hewn pine logs would bear testimony to generations yet to come that this man's courage had been of the sort that only ebbed with death. The dovetailing was perfect, the hewing flawless; to a close scrutiny only were the marks of the broad axe distinguishable. A craven might have so commenced the work, but only a brave man would have persevered to fit the last log as carefully as the first.

It stood close by the river, where, between pine-crested ridges, the widening mouth of a small draw or gully gave a limited area of level land. Here, even at the end of the long dry season, an acre or two of meadow about the old irrigation ditch was always fresh and green. And looking down from the top of the ridge, when all the world without was scorched and brown, the tumble-down fences near the house appeared as barriers of wondrous strength that kept in abeyance the waves of burning sand.

By daylight it was a spectacle at which one might well take heart; but at night the loneliest stretch of all those miles of trail was the furlong or so crossing the mouth of the draw between the ranch-house and the river. For after darkness fell the place was haunted by the spirit of solitude. Haunted in a fashion more chilling to hot blood, more trying to firm nerves, than ever were castle ruins steeped in legend of crime. Appalling loneliness, perhaps, had been the lot of some erstwhile dweller there; loneliness that was no doubt intensified when the living light of day had faded, and the cabin became a tiny breathing pulse buried in the infinitude of night. Solitude of such immensity might have become a burden too oppressive for a fragile soul to bear. Escaping, it left behind a shroud of who knows what sorrow and despair; a fell inheritance of desolation that would nightly descend upon the house until its log walls crumbled into the dust of the earth.

WHISPERED MESSAGES

At night in Midsummer, coming down the slope into the draw, the air, from being warm from the radiation of the earth's stored heat, sleepily heavy with the scent of red pine and sage, would change to a cold vapor that might well have been wafted from the valley where hope is lost. Now, from the flat, even on a moonlight night, the black shape of the ranch house could not be seen, for a break of tall cottonwoods stretched between it and the trail, their full foliage making an effective screen. These very trees seemed to tremble at what they sheltered, and to the passerby the soft rustle of their leaves came like whispered messages from the dead.

Later, when the hard black frosts of Fall had turned to iron the soft ground by the ditch; when dead leaves crackled under foot in answer to the sharp metallic rattle of those still clinging in place upon the trees, the ranch house, now swallowed in the darkness of the draw, yet pressed the night with gloom that reached from summit to summit of pine-topped ridge.

Again in Midwinter, when all the countryside lay under snow, except the river, which, bared by the wind, glinted evilly at the starry sky, the cottonwoods stretching their besom-like tops to sweep the heavens, were traced, black skeletons against the purple night, seemingly a thousand twigs where one appeared by day. And the cabin, seen through the branches, a dark mishapen blot against the white beyond, raised no thoughts of fireside or shelter from the cold, but filled the world with dreariness like a hope too long deferred.

FIFTY YEARS AGO TODAY

(From The Daily British Colonist, July 10, 1877)

Fire Department—The delegates of the Victoria Fire Department held their monthly meeting at the Hook and Ladder Company's rooms last evening, at which it was decided to accept the lowest tenders for building the Deluge enginehouse, according to the original plans and specifications. The following tenders were accepted: Mr Hintlee, for the brick and stone work; Mr F. Crowther, the painting; Mr Heal, the tinning and gasfitting.

St. Louis College—The following students were awarded medals and prizes for the ensuing term at St. Louis College, Pandora Street—Lord Dufferin's silver medal, Thomas Gilligan. Other prizes were awarded to Thos McDowell, Thomas Burnes, Dolomon Oppenheimer, George Madigan, R. Reid, J. Gilligan, C. McNiffe, J. Farren, A. Wall, J. Tierney, R. Doran, James Rourke, Thos. Molina, Dan McTeigh.

For Westminster—The steamer Enterprise left at 7 o'clock yesterday with the mails and the following passengers: Mrs. Bright, Miss Leclaire, Miss A. Jack, Miss Marwick, Mr and Mrs Pellows, Rev. J. Beramith, and Messrs Fleming, Dodds, Bennett, Wilson, Jack, Thain, Mr J. Nicholson and road party.

—for more than 60 years Victoria's largest *exclusive* home-furnishing store

The entire energy of every individual at Weiler's is devoted to making better homes. Home-furnishing with us is not a side-line. It is our only business and that is why we are in a position to furnish better ideas, better variety and better values.

WEILER'S
Complete House Furnishers
Government Street Established 1862

The Assurance Of Satisfaction is worth a great deal in the purchase of a Piano, and ever since

Gerhard Heintzman

Pianos were first made, their standard of construction has been such as to assure each purchaser many years of musical satisfaction.

Inquire about Our "Pantelic" System of Selling.

KENT'S
RADIOS PHONOGRAPHS
641 YATES ST.
PHONE 3449

Save $750 to $1,000 on New Stucco Bungalow

If you contemplate building a home, inquire about this money-saving opportunity. We own the lots—do our own building—save all outside commissions and expenses. You save the difference.

BRETT & KER LTD
REAL ESTATE INSURANCE AND FINANCIAL AGENTS
Cor. View & Government
Phone 132

To Duncan Daily
Malahat Freight Service
Special Rates on Campers' Goods to Shawnigan Lake
566 Yates St. Phones 192-7282R2

I-ON-A-CO
All Over Two Nations
AUTHORIZED I-ON-A-CO CLINIC

A Simple, Natural Treatment That Is Bringing Health to Hundreds

There is nothing mysterious about I-ON-A-CO, the Magnetic Health Belt. It is a simple, natural treatment which has brought marvelous relief to hundreds in British Columbia—people who have had ailments of long standing and who have thought nothing could make them well again.

You can visit our offices and see the I-ON-A-CO demonstrated. Better still, you can try it and pass your own personal opinion as to its efficiency in your particular case. A visit and demonstration trial of the I-ON-A-CO Belt places you under no obligation, so do not hesitate to come in.

AN INTERESTING TEST OFFER
Our special offer is one that will find ready acceptance by every sufferer. Come in today and ask us about it.

I-ON-A-CO Offices
1113 Government Street
Office Hours: 9 a.m. to 6 p.m., Week Days Only
Telephone 2362 H. A. GOWARD, Sales Manager

Wilshires I-ON-A-CO

Balance of Mutrie & Son's Shoe Stock

Must Be Cleared Out!

DRASTIC REDUCTIONS

Maynard Selling Mutrie's Shoe Stock at

Mutrie & Son's Store

1203 Douglas St. Sayward Block Phone 2504

KINDERGARTEN SETS

Tables..... $2.50 Each Chairs..... 75¢ Each

They Are Made to Last

The Red Cross Workshop

584-6 Johnson Street (Just Below Government) Phone 2169

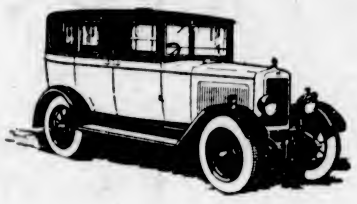

MORRIS

A REVELATION OF DRIVING EASE

Get behind the wheel of the Morris and you will experience a new thrill in driving ease. Pick-up, power, speed, easy to handle in traffic, easy to park; above all, sound engineering and construction are features of this English car that you will instantly appreciate.

Equipped with every modern convenience: four-wheel brakes, snubbers, hand signalling device, etc. Price, delivered at Victoria, from—

$1185

Your Present Car Taken as Part Payment and Convenient Terms Arranged

Brechin & Morison

Head Office: Glasgow, Scotland

Victoria Garage: 813 Douglas Street, Victoria, B. C.

Telephone 761

Let your kitchen worries slip away, by using Island Coal.

Nanaimo-Wellington

Washed Nut at $10.50 will give you that lasting heat so much desired. Phone 1377 for a trial.

Victoria Fuel Co., Ltd.

1203 Broad St. Phone 1377

B.C. FUNERAL COMPANY (HAYWARD'S) LIMITED 734 BROUGHTON ST TELEPHONE 2235 ESTD. 1867

JOHN UNDERSTOOD

Wife—"John, dear, I felt I must come to the office. I suddenly had such a longing to see you."

Husband—"Did you bring the bill as well?"

"BUILD B. C."

The Flavor Of Quality

Last September we received a letter from a lady in which she says her first taste of Pacific Milk came while eating a dish of strawberries at the house of a friend. The flavor was so good she wrote that she asked for the name of the milk. The flavor of whole milk, carefully preserved, is distinctive.

PACIFIC MILK

Factories at Abbotsford and Ladner, B.C.

"BUILD B. C."

FUNERAL NOTICE

A meeting of Camosun Lodge, No. 60, A.F. & A.M., will be held at the Masonic Temple, Pisard Street, Monday, July 11, at 1 p.m., for the purpose of attending the funeral of our late brother, Charles Mair, of North Star Lodge, No. 30, G.R.B.C. Members of Camosun Lodge and sojourning brethren in good standing are requested to attend.

By order of the Worshipful Master.

M. H. TAYLOR, P.M., Secretary.

Annual Eisteddfod of Victoria Welsh To Be September 3

The Victoria Welsh Society will hold its sixth annual Eisteddfod on September 3. Following is the summary of the competitions:

MUSICAL

1. Pianoforte solo, open, 16 years and under—Quatre Impromptus, Op. 94, No. 2 (Schubert).
2. Pianoforte solo, open to any age—"Country Gardens" (Rachmaninoff).
3. Vocal solo, boys or girls, 8 years and under—"I'll Be a Sunbeam." No. 3 Book, Alexander Hymns.
4. Vocal solo, boys or girls, 12 years and under—"Fleet as a Bird" (Marie S. B. Dana).
5. Vocal solo, boys or girls, 16 years and under—"In Happy Moments" (W. V. Wallace).
6. Vocal solo, boys or girls (16 years and under; open—"Beautiful Isle of the Sea" (J. R. Thomas).
7. Welsh solo, any voice—Own choice.
8. Challenge solo, open; any voice—Own choice.
9. Duet, open; any voices—"Goodbye" (Tosti).
10. Quartette, open; mixed voices—"Pease Be Still" (Sankey's Solos).

RECITATIONS

11. Boys or girls, 8 years and under—"Did You Ever?" (Donald A. Fraser).
12. Boys or girls, 12 years and under—"Lead, Kindly Light" (Newton. Popular Hymn Book).
13. Boys or girls, 16 years and under—"Mary's Tryst" (L. V. Crawford).
14. Boys or girls, open; 16 years and under—"The Wreck of the Hesperus" (W. J. Pirrie).
15. Welsh adults—Julius Caesar, Act III, Scene 2 "Mark Anthony's Oration" (Shakespeare).
16. Open—"The Ocean" (Byron).
17. Welsh—Own choice.

LITERARY

18. Unpunctuated reading.
19. Composing love letter, open.
20. Essay on Confederation, 16 years and under.

ARTS

21. Work of Arts; boys 16 years and under.
22. Work of Arts; girls 16 years and under.

Byrd's Plane Wrecked in English Channel

Commander Byrd's transatlantic flight came to an end when he was forced to land in the ocean close to the French coast. The above photos, transmitted by Bartlane process from London to New York and thence to Canada, show a view of Commander Byrd's wrecked plane partly submerged in the English Channel off Ver-Sur-Mer, France. Below at the left, is Commander Byrd, a heavy growth of beard on his face, and Lieut. George Noville, after the America made it, forced landing in the sea. Bert Acosta is seen at the right, examining one of the engines of the wrecked plane after it was dragged to the shore.

LOCAL GYROS TO HEAR OF HAWAII

CLUBMEN AND THEIR LADIES WILL CONVENE AT SUPPER SESSION TOMORROW

President H. M. Diggon to Give Convention Report to Kiwanis Gathering on Tuesday Next

CLUB CALENDAR

MONDAY—Gyro Club, Chamber of Commerce, supper, 6:15 p.m.
MONDAY—Kumtuks Club, business meeting at Alexandra Club, Pemberton Building, 8 p.m.
TUESDAY—Kiwanis Club, Chamber of Commerce Auditorium, luncheon, 12:10 p.m.
WEDNESDAY—Y's Men's Club, Y.M.C.A., luncheon, 1 p.m.
THURSDAY—Rotary Club, Empress Hotel ballroom, luncheon, 12:10 p.m.
FRIDAY—One Hundred Per Cent Club, Dominion Hotel, luncheon, 12:45 p.m.

A moving picture attraction entitled "A Trip Through Hawaii" will be presented tomorrow night, at the supper meeting of the Victoria Gyros and their ladies, at 6:15 o'clock, in the Chamber of Commerce. These pictures will take forty-five minutes to run through, and all the beauty spots, scenic grandeur and special features of these wonderful islands will be shown and explained by Mr. Hill, of the Matson Navigation Company, of Seattle. Some very important Gyro business will also be settled at tomorrow evening's session.

President Harold M. Diggon of the Victoria Kiwanis Club, who was the official delegate of that organization to the recent International Kiwanis conclave at Memphis, Tennessee, will give his report of the convention proceedings at the weekly luncheon of the local Kiwanians, which will take place on Tuesday, at 12:10 p.m., in the Chamber of Commerce Auditorium.

Special features, directed by Rotarian George I. Warren, will be presented at the Rotary Club luncheon next Thursday at noon in the Empress Hotel ballroom. The session will take the form of a Council meeting, at which an industrial programme will be carried out. Selections will be rendered by the Rotary orchestra.

The Kumtuks Club will hold a business session tomorrow night at 8 o'clock in the Alexandra Club, Pemberton Building. As this will be the last business meeting for the Summer, it is expected that there will be a large attendance of members.

Mrs. Sophie Woods' Body Laid to Last Rest at Ross Bay

The funeral of Mrs. Sophie C. Woods took place yesterday afternoon. The remains were taken from Hayward's British Columbia Funeral Chapel at noon and reposed in St. Andrew's Presbyterian Church until 3:30 o'clock, when service was conducted by the Rev. Dr. Clay, assisted by the Rev. Dr. Campbell. Two hymns were sung, "The Sands of Time Are Sinking" and "Nearer My God to Thee." There was a large attendance, and many floral tributes were sent. Interment was made in the family plot at Ross Bay Cemetery. The following acted as pallbearers: W. G. Cameron, J. L. Beckwith, E. E. Heath, Dr. S. J. Willis, Dean H. T. Coleman and J. B. Clearihue.

Dr. Mair's Funeral Service Will Be At Cathedral Tomorrow

The funeral of Dr. Charles Mair will take place on Monday afternoon, leaving Hayward's B.C. Funeral Chapel at 2 o'clock and proceeding to Christ Church Cathedral, where service will be conducted at 2:15. At the conclusion of the service the remains will be forwarded for cremation, the ashes to be interred at Ross Bay Cemetery later.

MR. W. J. DOWLER IS BURIED AT ROSS BAY

The funeral of Mr. Wellington J. Dowler took place yesterday afternoon from Hayward's B.C. Funeral Chapel, at 2 o'clock, where a short service was conducted by Rev. C. M. Tate, who also officiated at the graveside. There was a large attendance of friends and many floral tributes were sent. The body was laid to rest in Ross Bay Cemetery. The following gentlemen acted as pallbearers: Magistrate Geo. Jay, City Treasurer E. C. Smith, R. T. Williams, Dr. S. G. Clemence, D. H. Anderson and J. H. LePage.

Service had previously been held in Vancouver on Thursday afternoon. Rev. C. A. Williams, pastor of Wesley Church, officiating, and in the course of the service paid a high tribute to the character of the deceased and to his ability as a musician and composer.

Mr. Hinton, organist of Wesley Church, presided at the organ. A very touching and appropriate solo, "Sleep On, Beloved, and Take Thy Rest," was sung by Mr. West, tenor soloist of the Wesley choir, of which the deceased was a valued member. Floral tributes were numerous and beautiful.

The service was attended by the relatives and friends of Mr. Dowler, including his brother, Judge W. A. Dowler, who had arrived from the East to attend the funeral. The body was subsequently conveyed to the boat for transference to Victoria.

Obituary

DAHL—There passed away at the Royal Jubilee Hospital on Friday, July 8, Frederick Dahl, aged forty-two years. Mr. Dahl was born in Norway, and has been a resident of this city for some twenty-two years. The remains are resting at the S. J. Curry & Son Funeral Home. Funeral announcement will be made later.

ARGYLE—The funeral of the late Albert A. Argyle, who passed away Friday morning, will take place tomorrow afternoon. Service will be held at the Thomson Funeral Home, 1625 Quadra Street, at 2:30 o'clock, after which the remains will be laid to rest in the Royal Oak Burial Park. Mr. Argyle was a native of New Westminster, aged sixty-four years, and a resident of this city for many years.

JING—The funeral of Lee Jing will take place from the B.C. Funeral Chapel this afternoon at 2 p.m., interment taking place in the Chinese Cemetery.

RATTRAY—The funeral of the late William Rattray took place yesterday afternoon from McCall Bros.' Funeral Home. A large number of friends attended the service, which was conducted by Rev. W. J. Knott, assisted by Rev. James Strachan. During the service the hymns, "Nearer My God to Thee," and "Asleep In Jesus," were sung. "The Christian's Good Night" was also sung as a solo by Mrs. H. Shingles. Interment was made in Royal Oak Burial Park with the following as pallbearers: Messrs. S. Calvert, F. W. Ziegler, G. Engstrom, H. Welch, W. Welch, and J. Worthy.

King's Hall Meeting

The Rev. Dr. McCrossan is now visiting the city from Seattle to give talks from the Bible. These meetings will take place at the King's Hall. On Saturday evening he spoke on "Lessons From Two Bible Fish Stories." Today, at 3 o'clock his subject will be "Seven Reasons Why Every Born-again Christian Must Believe in the Virgin Birth of Our Lord Jesus Christ." In the evening he will preach on "The King Who Played the Fool." Dr. McCrossan comes from the Christian and Missionary Alliance, Pacific Coast headquarters.

SHE THOUGHT FIRST

She (after spending the evening with neighbors): "I think the Smythes are an ideal couple—they think alike about everything."

He—"Yes, but I notice she always thinks first."

ROYAL ARCANUM TO HOLD PARLEY

GOLDEN JUBILEE CONVENTION TO TAKE PLACE IN SEATTLE DURING PRESENT MONTH

Four Victorians Likely to Attend Gathering—Many Delegates May Pay Visit to This City

The golden jubilee convention of the Royal Arcanum will be held in Seattle from July 26 to 30, and several members of the local Royal Arcanum body will be in attendance at the gathering. Past Grand Regent J. L. Beckwith, who is the only British Columbian to have been an official delegate to the Supreme Council meeting, having attended the convention in Montreal in 1920, and Messrs. Harold M. Diggon, Mark W. Graham and Dr. William Russell, who have all been members of the Grand Council, will likely be the local members at the parley.

Fifty years ago a small group of men organized the first Royal Arcanum Council in Boston. This year more than 100 Supreme Council delegates and more than 1,000 of the hundreds of thousands of members in Canada and the United States will gather at the Olympic Hotel in Seattle in the latter part of the present month to celebrate the event.

Four special trains will bring the Royal Arcanum members to the Seattle conclave on a transcontinental excursion. Two full trains will run from New York, one from Chicago and one from St. Louis and Denver.

Mr. Thomas J. L. Kennedy, grand regent for Washington, is head of the convention committee, which is arranging entertainments for the wives of the Supreme Council officers at theatre parties, scenic tours, teas, golfing and other attractions during their sojourn in the American city.

It is likely that a number of those attending the convention will pay visits to Victoria during their stay on the Pacific Coast.

Sale of Coats

The big majority of our Summer Coats have been assembled in two groups at drastically reduced prices during this sale. Coats of black satin and silk with long roll collars of coney; Coats of tweed, charmeen and Poiret twill, all in smart exclusive designs and beautifully trimmed with fur of good quality. Sale prices

$19.75 and $29.50

728-730 Yates Street Scurrah's LIMITED Phone 3983

Modern Style, Plus Quality

See the Victoria-made Albion Ranges and your first impression will be that the designs are exceedingly attractive. We assure you, however, that the quality is not surpassed in any other range you can buy.

ALBION STOVE WORKS

2101 Government Street (Cor. Pembroke) Phone 91

COMMANDER MACMILLAN SAILS FOR LABRADOR

SYDNEY, N.S., July 9.—Commander Donald B. MacMillan's sub-Arctic expedition sailed for Battle Harbor, Labrador, this morning.

THE PIANO!—The Basic Musical Instrument

Victoria's Only Exclusive Piano House

Knabe—Willis—Renowned Chickering and the "Ampico"

WILLIS

PIANOS and PLAYERS

—conceded by competent judges to be "Canada's Premier Instruments."

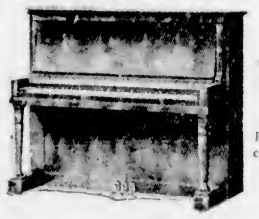

BY APPOINTMENT

Really distinguished patronage cannot be bought—it must be merited.

Holders of Special Appointments to Their Excellencies the Governor-General of Canada and Viscountess Willingdon, and to His Royal Highness the Duke of Connaught.

Also our firm in Montreal have recently supplied pianos to the Chalet at Lake Louise, the magnificent new C.P.R. hotel at Banff; the Place Viger, Windsor, and Mt. Royal Hotels at Montreal; the new Admiral Beatty Hotel at St. Johns; in addition to many well-known Canadian homes, including the home of Victoria's own great pianist, Mrs. Gertrude Huntley Green.

Why not have a new piano in your home? Our method of selling affords no favors but what all may enjoy. Terms arranged to suit one's individual convenience, and liberal allowance will gladly be made for your used piano, player, organ or gramophone.

WILLIS PIANOS

1003 Govt. Street LIMITED Phone No. 514

Do You Eat Cheese?

Choose Your Favorite Kind From the List Below—Largest Selection of Fancy Cheese in the City.

Imported French Roquefort, lb. 65¢
Imported Gorgonzola, lb. 65¢
Imported English Cheshire, lb. 65¢
Imported Soft Edam Cheese, lb. 45¢
Imported Italian Romano Cheese for grating, lb. 80¢
Kraft Cheddar Cheese, ½-lb. boxes for 25¢
Kraft Swiss Cheese, ½-lb. box 25¢
Imported Grated Parmisan, in bottles; per bottle 55¢
Genuine Trappist Cheese, lb. 75¢
Imported Swiss Gruyere, in portions; per box 50¢
Kraft Cheese, per lb. 38¢
Golden Loaf Cheese, per lb. 38¢
Old English Cream Cheese, lb. 45¢
Pimento, ½-lb. box 35¢
Limberger, ½-lb. box 30¢

Canadian Cheese, mild, lb., 30¢; medium, 35¢; tasty 40¢
Prime Old Canadian Stilton Cheese, per lb. 40¢

WONDERFUL VALUES IN TEA SETS
Solid blue and gold, 23 pieces to set $3.75
Three other patterns, 23 pieces to set $2.65

H. O. KIRKHAM & CO., LTD.
612 Fort Street
Grocery Phones 178-179 Delivery Dept. 5522
Fruits 5523
Butcher and Provisions 5521-5528 Fish Dept. 5521

ROYAL CANDY STORE
Victoria's Newest Ice Cream Parlor
CHOCOATES, CANDIES AND FRUITS
LIGHT LUNCHES
1304 Douglas Street (Near Yates)—Opp. Bank of Nova Scotia

SPECIAL
EXTRA FANCY NEWTOWN APPLES, a dozen 35¢
CALIFORNIA GRAPEFRUIT 6 for 25¢
ROBILLARD, Fruit Specialist
1105 Douglas Street Phone 3321

You Can Sell More
Moist and Liquid Foods, If You Use
SEALRIGHT CONTAINERS
They Will Not Leak, Drip or Crush
PHONE 3798
And We Will Submit Samples and Prices
SMITH, DAVIDSON & WRIGHT, LTD.
533 Yates Street Victoria

Comfy Rockers at Half Price
A window full of Comfortable Rockers at just one-half regular prices. Come and select one now.
Refrigerators at low prices on sale.
SMITH & CHAMPION
"THE BETTER VALUE STORE"
1420 DOUGLAS ST. LIMITED

MY life is valuable, and so is yours. Ride on good, safe tires and buy them here on easy terms.
TOM LUMSDEN 835 Yates Phone 6277

Victory Temple Meetings

Services will be held today at the Victory Temple, corner of Douglas and Johnson Streets. Rev. J. C. Jeays will deliver the address in the morning and the sick will be prayed for immediately after the close of the service. The pastor will speak and conduct the healing meeting. Sick will also be prayed over at the midweek meeting to be held on Wednesday of this week.

Husband: "I say, dear, dinner is horribly late again."
Wife: "Look here, when you married me you didn't marry a cook."
Husband: "Well, you needn't rub it in."

CANADIAN NATIONAL STEAMSHIPS

Ss. Prince George or Prince Rupert leaves Vancouver every Monday at 8:00 p.m., running through to Skagway, calling at Powell River, Ocean Falls, Prince Rupert, Ketchikan and Juneau. (Wrangell southbound only).

Ss. Prince Rupert or Prince George leaves Vancouver every Wednesday at 8:00 p.m. for Powell River, Ocean Falls, Prince Rupert, Anyox, Stewart, B.C., and Hyder, Alaska.

Ss. Prince Charles leaves Vancouver every Saturday at 8:00 p.m. for Prince Rupert, Anyox, Stewart and Graham Island points.

Ss. Prince John leaves Vancouver every Saturday at 4:00 p.m., making south Queen Charlotte Island calls.

Tickets issued and baggage checked through from Victoria.

CANADIAN NATIONAL RAILWAYS
Fast Service Vancouver to Toronto

"The Confederation" leaves Vancouver daily at 9:30 a.m. (first trip June 27th) for Toronto, running via Kamloops, Jasper National Park, Edmonton, Saskatoon, Regina, Brandon and Winnipeg, carrying standard and tourist sleeping cars, dining car and drawing-room compartment, library-observation car equipped with radio. All equipment has been specially built for this train and is of all-steel construction.

Direct connection is made at Winnipeg for St. Paul, Minneapolis, and also at Toronto with all morning trains from that city.

"Continental Limited"

Leaves Vancouver daily at 9:50 p.m. for Montreal, carrying all-steel equipment, including sleepers and observation car equipped with radio.

Through standard sleeper carried on this train from Vancouver to Chicago.

Tickets issued and baggage checked through from Victoria.

Evangelistic Meetings

In the tent, corner of Vancouver and Pandora Streets, revival meetings have been in progress during the past week and will continue over the coming week. These meetings are being conducted by the Rev. Mrs. De Lance Wallace, Miss A. Adams being the soloist.

WELSH PICNIC

Victoria Welsh Society will hold its annual basket picnic on Saturday, July 16, at Mount Douglas Park. A start will be made from the City Hall at 1:15 p.m. Tea, sugar and milk will be provided.

ANNOUNCEMENTS

A Silver Tea and Garden Party will be held at the home of Mrs. E. Thurlow Hodgkinson, Heston Cottage, 2926 Harriet Road, on Wednesday, July 13, from 3 to 6 p.m., under the auspices of the Cathedral Women's Guild. A hearty invitation is extended to all interested. The Gorge bus leaves the corner of View and Douglas Streets every half hour.

Hot Chicken Dinner—Cold roast chicken and salad; strawberries, ice cream, strawberry pie, cake, muffins, scones, etc. All home cooking. Truck service. Open in evening. The New Tea Room, 812 Fort Street.

Miss Hanman will leave Victoria in July for a prolonged holiday. Appointments should therefore be made without delay — otherwise it will be impossible for new cases to be undertaken. 22 Winch Building.

Brentwood Water Dance every Saturday evening from 9 to 12, at Anchorage Tea Gardens, Brentwood Bay. Neary's Orchestra.

Dr. Hugh Clarke, Dentist, 413-14 Central Building. Phone 1588 for appointment.

No Better Butter Made—Salt Spring Island Creamery; fresh from the churn. Now procurable at all retailers.

P. C. Long, Chiropractor, 222-3 Pemberton Bldg., Tel. 1183, Res. 321 Robertson Street. Tel. 4199L.

Driving Lessons by competent automobile instructor; Major C. de Grey Murray. Phone 1815X.

The Tea Kettle Tea Room. A quaint Old English room serving excellent meals. 716 Fort Street.

Cadboro Beach Hotel, Miss Ewing managing. Luncheons, teas, dinners; tennis court for hire. Phone 5284R1.

Visit Indian Design Pottery Studio. Phone 2866R.

49c and 79c Silk Stockings. The Beehive. We replace any that ladder.

SPARROW'S NOVEL NEST

A hedge sparrow's nest with a brood of three newly-hatched nestlings was found on the top of a decaying Brussels sprout at Workington, England.

FROST MAY HIT PRAIRIE WHEAT

OWING TO GREAT AMOUNT OF MOISTURE GRAIN IS GROWING LUSH AND SOFT

Right Weather Required if Ripening Is to Be Sufficiently Advanced by September

WINNIPEG, July 9.—"The state of the crops in all the Provinces is such that, given at all suitable weather from now until the middle of September, a large crop is pretty well assured, but it will take all that time to fully insure maturity," says the Manitoba Free Press in a crop report published today. The report says:

"Since June 18, when the last crop report was presented, the crop of the Canadian West has had substantial progress, and while it has not yet made up the time lost in late seeding, more progress in growth has been made than was expected. Of the three Provinces, Alberta has enjoyed the best conditions and Manitoba has the poorest during the past twenty days.

"Remarkable progress has been made in the growth of coarse grains and generally satisfactory conditions prevail.

"The whole crop of all grains, due to the great amount of moisture, is lush and somewhat soft, which is creating apprehension since the appearance of black stem rust at some points in South and North Dakota. There is some leaf rust reported from a number of points, but up to the present, stem rust has not developed in any of the Canadian Provinces.

"Given bright sunlight and winds, with cool nights from now on, there is not the slightest need for fearing any serious trouble from rust."

Russian Aviatrix Plans Solo Flight Across the Atlantic

MME. LUBO PHILLIP

A Russian aviatrix, who plans to make a solo flight by plane from New York, where she is at present visiting, to Rome, Italy. Already she has 3,000 flights to her credit.

ORANGEMEN PLAN FOR CELEBRATION

Gathering for Lower Mainland and Island Will Be Held in This City Next Tuesday

ARRANGEMENTS FOR WELCOME OF VISITORS

A fine parade is assured for the Twelfth of July celebration, to be held here on Tuesday. Orangemen will gather from various parts of the Lower Mainland and Vancouver Island to mark the anniversary of the Battle of the Boyne.

The officers of the Orange Association, Ladies' Orange Benevolent Association, and the True Blue Associations in this locality, will assemble at the Orange Hall at 12:30 o'clock, and march from Courtney Street to the Belleville Street wharf, the excursion steamers arriving at 2 o'clock.

All the parade features will be under the command of Captain Gray, Marshal of Victoria County Lodge. The parade will be formed on Belleville Street to the east of Menzies Street, and will be halted at the Queen Victoria Statue and the Soldiers' Memorial.

The Grand Master of the Orange Association for British Columbia will lay a memorial wreath at the base of the Soldiers' Memorial, while the Grand Mistress of the L.O.B.A. will perform a similar duty at the Queen's statue. A trumpeter will then sound the Last Post, and the members will stand bareheaded.

The parade will move up Government Street to Yates, up Yates to Vancouver, thence to Pandora, to Cook, and along Cook to the Royal Athletic Park. There the results of the judging, sports, speeches, and the presentation of the prizes will take place.

A unique feature will be the presentation of silver cups, one for the best appearing lodge of the L.O.B.A., and one for a similar reason to the winning lodge of the L.O.A.

Disinterested judges have been appointed, and it is expected that keen rivalry will mark this contest.

The Association will greatly appreciate the co-operation of the various merchants along the route of march, by allowing their street flags to be in position.

UNDER-SEA MINING

The Sydney coalfield in Cape Breton Island, Nova Scotia, has a total area of about 200 square miles, and supplies from 65 to 78 per cent of the total coal production of the Province. The largest mines are all producing from submarine areas, some of the workings running for more than two miles under the sea. About 130,000,000 tons have been won from this field, and there is an estimated reserve of 2,500,000,000 tons within economical mining distance.

City & District

Tax Receipts—Prepayment of taxes to the city so far this year totals $375,850.42, which is earning interest for the ratepayers totaling $13,016.98. The treasury department is now sending out the tax bills. The amount collected last week totaled $12,756.19.

Presentation Made—Mrs. Ranns, of the Sailors' Club, was presented with a beautiful gold brooch yesterday morning at the club by the Esquimalt merchants. An appropriate note accompanied the gift, at receiving which Mrs. Ranns expressed her surprise and delight.

Cabinet Meeting—The members of the Cabinet who have been called back to the city for an executive meeting are expected to arrive here so that a meeting may be held about the middle of the week. Early the following week there will be a gathering of the Liberal members of the House, when the plans for the future will be discussed.

Elks to Cruise—Victoria Elks will conduct a moonlight cruise on the Ss. Olympic on Saturday night next, July 16. The vessel will leave the city at 8 p.m., and a fine programme will be presented on board, including community singing and dancing. The Elks' moonlight excursion last year was a most enjoyable trip, and it is anticipated that Saturday night's outing will be liberally patronized.

Wills Probated—Probates and administrations issued out of the Supreme Court of British Columbia during the past week include the following: Agnes Smith Beckwith, of Victoria, who died at Portland, Oregon, on February 17, 1927, estate, $3,597; Hugh Johnson, of Ganges, who died at Ganges on June 9, 1927, estate, $3,718, and Charles Eaket, of Saanich, who died at Victoria on May 9, 1927, estate, $13,657.

To Discuss By-Laws—There will be a mass meeting of the retailers of the city on Monday forenoon in the rooms of the Chamber of Commerce for the purpose of meeting the Mayor and hearing the details of the two money by-laws now before the city. The cold storage and the motion picture propositions will be gone into and it is hoped that there may be as large an attendance of the retailers as possible. The meeting will be held at 10:45 a.m.

Back From Ottawa—Mr. J. D. McNiven, Deputy Minister of Labor, has returned from Ottawa, where he represented the Province of British Columbia at the national gathering of the Employment Service Council of Canada. It is expected that there will not be as many laborers required for the harvest fields on the Prairies this year as were needed last season. With the increased number of people taking up their residence in the Prairie Provinces the available labor close at hand has been increased.

Lecture on Walt Whitman—Dr. G. G. Sedgewick, head of the Department of English in the University of British Columbia, will give a lecture on "Walt Whitman, the Poet of Democracy," in the First United Church tomorrow at 8:30 o'clock, under the auspices of the Women's Educational Auxiliary. Dr. Sedgewick has given given several most interesting and instructive addresses to large audiences in this city during the past few years and will, no doubt, display his usual originality and versatility in his treatment of the "Good Grey Poet," who ever captivated the hearts of his countrymen whose tumultuous voice he aspired to be. Solos will be rendered by Miss Ormiston and Mr. Tupman, medalist at the recent Musical Festival.

Municipal Band Will Play Today At Beacon Hill

The Victoria Municipal Band, Mr. James M. Miller, bandmaster, will play at Beacon Hill Park this afternoon, at 3 o'clock.

The programme is as follows:

March—"Spirit of Peace,"...Goldman
Selection—"Maid of the Mountains" (by request).....Frazer-Simpson
Valse—"Casino Tanze".....Gungl
Characteristic—"Algerian Song"....Ketelbey
Overture—"Ruy Blas"....Mendelssohn
Interval.
Fantasia—Reminiscences of the Plantation.....Chambers
Characteristic—"The Mill in the Black Forest".....Eilenburg
March—"Jubilee"...Mrs. J. O. Cameron (arranged by Prescott)
Intermezzo—"The Wedding of the Rose".....Jessel
Grand Selection—"Huguenots".....Meyerbeer
"God Save the King."

Chinese Tenor Who Won the Gold Medal At Musical Festival

MR. GEORGE CHOW

Of Vancouver, British Columbia, who won the first prize and a gold medal as the champion tenor soloist at the annual musical festival in British Columbia. This festival was open to all singers and musicians in this Province. Mr. Chew is a member of the choir of the First United Church of Vancouver.

A prominent official of the telephone company was rudely aroused from his slumbers by the ringing of the telephone. After bruising his knee on a chair, he reached the phone.

"Hello!" he growled.

"Are you an official of the telephone company?" asked the voice.

"Yes. What can I do for you?"

"Tell me," said the voice, "how it feels to get out of bed at 2 o'clock to answer a wrong number."

"Jack, will you meet mother at the station and show her the way home?"

"You bet I will, dearest. Where does she live?"

Your home — your child..your piano

THESE, indeed, are the really worthwhile things in life, the ingredients of deep, lasting happiness for you and your child. It's so easy, too, and inexpensive, to give your child these matchless advantages—a piano and music lessons! The cost is less than you suppose—the result, in happiness, is priceless.

Start your son or daughter *now* along this road to lifetime happiness. Drop in at our showrooms today. Let us tell you about the quick, easy, modern methods of piano instruction; let us show you our selection of fine pianos, at least one of which is certain to fit your needs, your room and your means. No obligation, of course.

Fletcher Bros.
(VICTORIA) LIMITED
1110 Douglas Street

Probable Successor of Archbishop Matheson

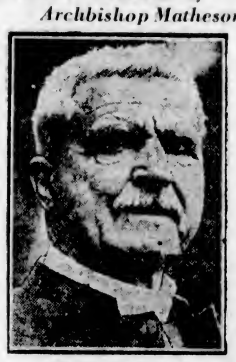

ARCHBISHOP WILLIAMS

Of London, Ont., head of the Anglican diocese of Huron, who is mentioned as the possible successor to Archbishop Matheson, primate of the Church of England in Canada, who is likely to retire in September.

SPORTS PROGRAMME IS WELL CONTESTED

Annual Picnic Is Held in Connection With Saanich Conservative Association

The Saanich Conservative Association held its annual picnic at Curlew Playground, Elk Lake, yesterday afternoon, when a very considerable number assembled to take part in the sports and to participate in the other features of the afternoon. There was a very complete list of athletic sports which were keenly contested. The competitions occupied most of the afternoon.

The tug-o'-war prize was contested for by four different teams, and attracted a great deal of attention. In addition to the land sports, which embraced all kinds of competitions, there were also swimming contests in the lake.

The committee in charge of the picnic, under the convenorship of Mrs. F. Osborne, had secured a valuable lot of prizes, which were distributed as the sports proceeded.

The list of events, with the winners in each case, were as follows:

Girls, six years and under — 1, Eileen Peden; 2, Winnie Walters; 3, Hope Woods.

Boys, six years and under—1, Billy Cave; 2, Gordon Peden; 3, Walter Fraser.

Girls, nine years and under — 1, Eileen Sparks; 2, Cybil Crawford; 3 Edna Lynn.

Boys, nine years and under — 1, Edgar Morton; 2, Gerald Coventry; 3, Jack Williams.

Girls, twelve years and under — 1, Peggy Saunders; 2, Thelma Cave; 3, Olive Lynn.

Boys, twelve years and under — 1, Roy Heaton; 2, Denny Styan; 3, Charlie Walters.

Girls, fifteen years and under — 1, Kitty Walch; 2, Peggy Sanford; 3, Mary Peden.

Boys, fifteen years and under — 1, Morris Kersey; 2, Grant Stewart; 3, Duncan Smith.

Single ladies' race — 1, Thelma Jacklin; 2, Ada Anderson; 3, Marie Fisher.

100-Yard dash for young men — 1, Groves; 2, R. Kersey; 3, F. Sutton.

Married ladies' race — 1, Mrs. Fraser; 2, Mrs. Miles; 3, Mrs. Fisher.

Married men's race, over forty — 1, Lynn; 2, Jacklin; 3, Walters.

Wheelbarrow race, lady wheelers — 1, Kersey and Styan; 2, Green and Groves; 3, Woods and Miles.

Tug-o'-war — No. 1 team, Messrs. Hooper, James, Lynn, Holmes, Walters, Williams, Campbell and Rice.

Running high jump, for men — 1, Gilson, five feet one inch; 2, Glenn, five feet; 3, Nicholls, four feet eleven inches.

Committee race — 1, Lynn; 2, Osborn; 3, Burns.

Half-mile race — 1, L. Nicholls; 2, F. Sutton; 3, R. Kersey.

Ladies' egg and spoon race — 1, Mrs. Fraser; 2, Evelyn Green; 3, Peggy Sanford.

Fifty-yard swimming race, boys under fifteen — 1, W. Connerton; 2, H. Moyes, 3, G. Stewart.

Fifty-yard swimming race, girls under fifteen — 1, Mary Peden; 2, Diana Clayton; 3, May Peden.

Three-legged race — 1, Kersey; 2, Sutton, 3, Green

Mr. Handley Lewis Finds Neuritis Remedy

At Age of Seventy-Five Makes Discovery of Real Value

Rheumatic Sufferers Will All Be Interested

PORT LORNE, April 24.—Mr. Lewis, a well-known local resident, makes his statement in order that other rheumatic sufferers may find the way to health. "I fell and hurt my shoulder badly in 1923. Neuritis set in and the pain was intense. I used different liniments, but without avail. Then I used Nerviline. What a wonderful liniment it must be. It restored me and I have never had neuritis since. I am 75 years of age, and may say that my wife uses Nerviline for cramps and pains; in fact, Nerviline is our family medicine. We would not think of being without it in our home." —Handley Lewis.

Nerviline is composed of seven of the most powerful pain-subduing substances known. For all rheumatic conditions, Neuralgia, Sore Muscles, Stiff Joints, it will bring ease and comfort in a short time. Fifty years in use. (Advt.)

Ten Times Quicker

than by hand, if you use the JOHNSON'S WAX Electric Floor Polisher, and brings out that fine deep-toned lustre that defies wear for the longest time. Gleaming waxed floors are no longer a luxury.

We Rent and Sell the Johnson Electric Waxer

HAWKINS & HAYWARD
Electrical Quality and Service Store
1121 Douglas Street Phones 643 and 2627

GIRLS' FOR SALE

1 to 4 Years	Girls' Shoes in this age range run from $1.49 down to	75c
4 to 7 Years	A splendid lot of Patent, White Canvas, Brown Canvas, and other Sandal styles, $1.65 down to	85c
7 to 11 Years	In this range we are doing a wonderful business. All the latest style Shoes for Summer, $1.95 down to	95c
11 to 16 Years	For these young ladies we have some fine stylish designs, Patent, Tan or White. Prices, $3.50 down to	$1.35

OPEN 9 TO 6
1321 DOUGLAS ST. **STEWART** THE SHOE MAN

FIFTY THOUSAND FEET
CULL BOARDS AND SHIPLAP
$5.00 PER M. IN YARD, CASH
Mixed Width, Random Length

Canadian Puget Sound Lumber and Timber Co. Ltd.
Phone 7060

Midsummer Sale of Suits

Sale is now on and reductions are big on new goods. Note these prices, and remember all suits are made to order.

Regular $60 for $40
Regular $45 for $35
Regular $50 for $37.50
Regular $40 for $30

Now's the time to have a lovely new suit that will fit and save money.

Charlie Hope
434 Government Street Phone 2689

COAL
There is no cheaper fuel in the long run than our high-grade
Nanaimo-Wellington
COAL
PAINTER & SONS
617 CORMORANT ST. PHONE 536

Everything in
BEE SUPPLIES
at
SAVORY'S
1421 Douglas Street Phone 5074

Save on Your Next
Plate

We guarantee perfect fit, comfort and satisfaction from every plate made by us. Inquire about our low prices—withal you save from

$15

DR COULTAS
1309 DOUGLAS ST.
(GROUND FLOOR)

GOAT'S MILK
IS OBTAINABLE NOW
Best for Household Use—Ideal for Infants, Growing Children and Invalids
For GOAT DAIRIES, See Classified Page

FAST ENDS IN DEATH

TORONTO, July 9.—Mrs. Hope Leontough, a young woman of this city, died today after fifty-five days of fasting in an effort to cure indigestion. For two days physicians have been giving her glucose intra venously in the losing attempt to save her life.

CORNS

Ends pain at once!

In one minute pain from corns is ended. Dr. Scholl's Zino-pads do this safely by removing the cause—pressing and rubbing of shoes. They are thin, medicated, antiseptic, healing. At all drug and shoe stores. Cost but a trifle.

Dr Scholl's Zino-pads
Put one on—the pain is gone!

BOYS WILL COME FROM WINNIPEG

NEWSPAPER CARRIERS OF THE PRAIRIE CITY TO HAVE HOLIDAY IN VICTORIA

Winners of Business-Getting Competition Will Travel Here in Special Cars Early Next Week

WINNIPEG, July 9.—Every day in every way the plans for The Tribune carrier boys' trip to the Pacific Coast are rounding into shape so as to insure there will not be an unoccupied moment from the time the party leaves Winnipeg on August 1 until it returns on August 18 after eighteen days of sight-seeing.

The mail this morning brought advices that final arrangements for the boys' entertainment in Victoria had been completed by The Tribune's special representative in that city.

The boys will arrive in Victoria at 2:30 on the afternoon of Monday, August 8, and will be taken at once to the Y.M.C.A., where they will deposit their baggage. The next stop will be the famous Crystal Garden for a swim before dinner.

This garden, which is the premier place of amusement in the city of Victoria, contains one of the largest warm seawater swimming pools in America.

MINUS THE SHARKS!

The pool is 150 feet long and swimmers have the delightful experience of swimming under all the advantages of the most delightful South Sea resorts—minus the sharks which sometimes interfere to make South Sea swimming unpleasant. After the swim the boys will visit the tropical floral lounge and the Oriental peacock promenades. Dinner will be served at one of Victoria's celebrated restaurants. On Monday evening the boys will be the guests of The Tribune at one of the best picture shows in the city.

Bright and early Tuesday morning sightseeing autos will call at the Y.M.C.A. to take the party on a drive around the city and four hours will be devoted to sight-seeing. Among the famous places to be visited on this drive are Butchart's Gardens and the Observatory. Butchart's Gardens remind one of an Arabian night's dream in a modern setting. Originally the grim serrated remains of a cement quarry, the site has been transformed into a scene of loveliness which visitors never forget.

The Observatory is another interesting place. Here the "weather-making" machines are in operation and also the great telescope for the study of the heavens. This Observatory is one of the largest and most modern on the continent and every visitor to Victoria counts a visit to it as one of the chief delights of the trip.

THE BEST IN B.C.

The Marine Drive will also be taken. This goes around Victoria's water front and some of the most beautiful scenery in the whole of British Columbia is to be seen en route. After lunch the boys will visit the Provincial Museum, Provincial Library and Parliament Buildings. The Victoria Parliament Buildings are ranked with the finest in Canada, surrounded by beautiful grounds and rose gardens. They, too, are included in the itinerary of all visitors.

And at 4:30 Tuesday afternoon the boys will take steamer for Seattle, Wash., where another delightful visit is in store.

And, to cap it all, the boys will see Victoria at its best and busiest. The floral beauty of the city and surroundings is at its height in early August and tourists crowd there. It was necessary, therefore to complete arrangements for The Tribune boys' trip early to insure accommodation and service.

TIME OF THEIR LIVES

These twenty lucky boys who, by their energy in producing new business for The Tribune in the period closing July 15, will have the time of their lives not only in Victoria but in every other city visited on the trip. Competition between the various boy groups in keen and the contestants so closely bunched that the winners will be decided in the eleven working days from now until the closing date. The boys will travel in special cars from Winnipeg to the Coast and return and will have all the pleasures and conveniences of specially conducted tourist parties. The contest is one of the most interesting ever staged and is unique in that rich prizes may be won by spare-time effort.

Jam Factories Now Taking Strawberries

The above picture shows pickers gathering strawberries at the Houlihan Farm at Gordon Head. The crop this year has been a big one, and the shipment of berries to the Prairies has shattered all records. A total of fifty-five cars rolled East this season, Gordon Head supplying some fourteen cars. The Prairie shipments amounted to approximately 39,000 crates. The pickers are busy now getting strawberries for the canning plants. Some have already been supplied to the Saanich Canning Factory at Sidney, the Holsum Products' new plant and the Mainland. Loganberries were picked for the first time yesterday. Indications are that there will be a heavy crop this year. Shipments to the canneries will start on Monday. The crop this year is expected to amount to 350 tons.

$5,000

Brand New Stucco Bungalow

On attractive lot (88 x 120) in pretty location in Oak Bay. This is a well-built six-room, up-to-date house, all rooms being of generous size. Hardwood floors in living and dining-room, open fireplace in living-room and buffet in dining-room. Built-in bath and good plumbing fixtures; central heating. Cement basement.

Owner will build garage to suit for above price.

Telephone Owner 1316X

Is Your Printing an Expense or an Investment?

A valuable message, properly addressed, is certain to reach your client. Having reached him, will it arrest his attention and arouse his interest?

If it fails, your effort and expense are wasted.

Many business men destroy the effectiveness of a message by the use of printing and paper so tawdry that it at once creates the impression that its contents are of little value.

Colonist Printing, Lithographing or Embossing—intelligently planned and well executed—means an increase in effectiveness at a reasonable cost.

BETTER PRINTING INCREASES THE PRESTIGE OF YOUR HOUSE

THE COLONIST
Commercial Departments
1211 Broad Street Phone 197

LODGE OFFICERS JOINTLY INSTALLED

Ceremony Conducted by Brother John Foubister, D.D.G.M., for Three Local Branches of I.O.O.F.

The officers of Victoria Lodge No. 1, Columbia Lodge No. 2, and Dominion Lodge No. 4, I.O.O.F., for the current term were jointly installed on Thursday evening by Brother John Foubister, D.D.G.M., assisted by grand officers. Those installed were as follows:

Victoria Lodge — S. Roberts, N.G.; W. Clarke, V.G.; Alex. McCabe, recording secretary; A. Steer, financial secretary; A. Sedgley, treasurer; C. Pitman, warden; J. Cox, Con.; W. Paget, R.S.N.G.; G. Pitman, L.S.N.G.; G. Holyoak, R.S.V.G.; H. Davey, L.S.V.G.; T. Rickensen, R.S.S.; J. Davey, L.S.S.; T. Tallach, chaplain.

Columbia Lodge — J. G. Smith, N.G.; F. Luff, V.G.; D. Dewar, recording secretary; T. A. Burgess, financial secretary; H. W. Adams, treasurer; J. A. McCahill, warden; W. Farmer, Con.; J. May, R.S.N.G.; W. Watson, L.S.N.G.; F. Morley, R.S.V.G.; K. MacIvor, L.S.V.G.; P. Morley, R.S.S.; J. Chalmers, L.S.S.; A. Edwards, L.G.; William Johnson, O. G.; C. Hastings, chaplain.

Dominion Lodge — J. Davies, N.G.; J. McBeth, V.G.; P. G. Cudlip, secretary; R. A. Anderson, treasurer; G. Kirk, warden; H. N. Walls, Con.; H. Nuttall, I.G.; S. G. Ferguson, O.G.; E. Hojinfratz, R.S.N.G.; C. N. Pappes, L.S.N.G.; J. McKenzie, R.S.V.G.; F. B. Shaver, L.S.V.G.; J. W. Irvine, R.S.S.; R. Allock, L.S.S.; A. L. Curtis, chaplain.

Girls Rescued

GRANT'S PASS, Ore., July 9.—Leaping from his bed, where he had lain ill for several days, C. B. Sapington today plunged into the Applegate River and brought to shore two young girls as they struggled against death in the stream.

The girls, eight and ten years old, had been playing by the river when the younger got beyond her depth. In trying to effect a rescue the other girl fell in. Their cries were heard by Sapington, who lived nearby.

"Doctor," said Mr. Patterson, "I'm a victim of insomnia. I can't sleep if there's the least noise, such as a cat on the back fence, for instance."

"This powder will be effective," said the doctor, after compounding a prescription.

"When do I take it, doctor?"

"You don't take it. You give it to the cat in a little milk."

"The Red Grip"

By COLONEL HENRY CURTIES

Author of "The Carnation Club," "Love and the Law," "Sybil's Tryst," Etc.

CHAPTER XLVII

"I don't like this a bit," remarked Desborough to a fellow secretary. "Barstone has declared war against the Gonzalez woman and she will fight to the bitter end. She will have to break with her husband now—unless she can talk him over—and Barstone, a rich English peer, is too good a prize to lose as another husband. She will move all her evil powers to prove that she is married to him, and if she fails she will kill him."

His friend, the other secretary, whistled.

"Do you really think things are as bad as that?" he asked.

"I do—I know her," replied Desborough. "I think Lord Barstone is in a very tight corner indeed, although he will not admit it. I understand that Madame Gonzalez has already approached him to try and entrap him before the trial. She managed to see Barstone alone and suggested that she should leave Gonzalez and go and live with him as his wife. It does not look as if she had much confidence in her plea of nullity of the first marriage. If she could get Barstone to commit himself, no doubt she thinks she could get him altogether, whichever way the trial went."

"And what does Lord Barstone say?" inquired the other.

"Oh, he is engaged to be married to another girl in England, and is counting the hours to the time when he will get a declaration of nullity of the ceremony he went through with Madame Gonzalez. Nothing, I am sure, would induce him to have anything to do with her schemes."

"Then he is very much in love with the girl in England?" the secretary asked.

"Head over ears," replied Desborough. "I never saw a man so gone on a girl. But she is a good one," he added somewhat sadly.

"And when will the matter be decided?" his friend asked.

"In about a fortnight," Desborough replied. "The case is going before what we should call in England a Judge in Chambers; it is all off in a private room and both sides have agreed to accept the Judge's decision. That is how it stands at present."

The secretary stood looking at Desborough.

"For the life of me," he said at last, "I cannot see what Madame Gonzalez has to gain by murdering Lord Barstone."

"Remember," answered Desborough, "that she is a Russian and a woman of strong passion. If she cannot get the rich Lord Barstone herself, she will take care that no one else does, by killing him. To such a woman, revenge is the paramount passion, and she will have the delightful feeling of having deprived the girl in England of a husband."

The other laughed.

"I don't wonder at your being a great success at the F.O., Desborough," he said; "you seem to know the whole bag of tricks where a woman is concerned."

Desborough was turning away, laughing, when his friend threw away his cigarette and laid a hand upon his arm.

"Stay just a moment, Desborough," he said. "In that light it is wonderful!"

Desborough did as he desired, but asked:

"What is wonderful?"

"Why, your likeness to Lord Barstone," the other replied. "I have been looking at you all the time you have been here and wondering who you remind me of. Why, if you shaved off your mousache you would be exactly like him. Are you related to him?"

Desborough's smile fixed into a look of sadness.

"I believe there is some sort of a relationship," he answered. "It was through the interest of Lord Barstone's father that I got my commission to the Foreign Office."

Norton, the other secretary, nodded, but said nothing more on the subject of Desborough's likeness to Lord Barstone.

CHAPTER XLVIII

The great case, which for weeks had shaken the social life of Tremura to its foundations, was over. The principal Judge of the Republic of Esterra had given his decision on the question of the validity of the marriage of Senor and Senora Gonzalez. With the assistance of his old friend, the Archbishop, Raymond had been able to bring forward a mass of very useful evidence.

The Judge's decision had been entirely in his favor; the marriage of Senor and Senora Gonzalez was declared by the Judge to be absolutely valid according to the laws of Esterra. There had been no coercion of the lady; she had entered into the marriage contract with a full knowledge of its meaning and entirely of her own free will.

The smile on her face was most natural when she came forward and shook Lord Barstone by the hand, but she knew full well that she was a ruined woman. Henceforth, her husband would no longer be her easy dupe. He had the ship handle of the secret marriage to hold over her, and perhaps, after all, his infatuation would not survive the shock of it and he would put her away.

"I want to leave this court in perfect friendship with you, Raymond," she said. "Can I rely upon this on your side, too? Let us say that bygones shall be bygones."

Flushed with the happy result of the lawsuit and conscious that there was now nothing to prevent his marriage to Maris, Raymond Barstone was ready to be at friendship with the whole world.

He gripped her hand.

"Yes, let us forget all about it, Vera," he answered, "and be friends as we were when I first came here."

"Yes," she repeated, "let us be friends."

But those who knew Vera Gonzalez best would not have augured much of friendship from her eyes, the fire of which even she, with all her diplomacy, was unable to quench.

To Be Continued

Face Disfigured With Large Pimples Cuticura Healed

"My face broke out with small pimples which gradually became large, red and very hard. They festered and scaled over which made them very sore, and itched, causing me to scratch, and they soon spread to my chest and back. My face was disfigured and I was ashamed to go any place. I could not sleep on account of the irritation.

"I sent for a free sample of Cuticura Soap and Ointment and inside of a week there was quite a change. I purchased more and after using one box of Cuticura Ointment and two cakes of Cuticura Soap I was healed." (Signed) Nicol Stark, R. R. 1, Glenelm, Que.

Make Cuticura Soap and Ointment your every-day toilet preparations and have a clear, sweet skin, soft, smooth hands, and a healthy scalp with good hair. Cuticura Talcum is unexcelled in purity.

Sample Each Free by Mail. Address Canadian Depot: "Stenhouse, Ltd., Montreal." Price, Soap 25c. Ointment 25 and 50c. Talcum 25c.
Cuticura Shaving Stick 25c.

With the Ex-Service Organizations

In Victoria and District

The Victoria Unit Army and Navy Veterans in Canada will hold its executive council meeting on Monday at 8:30 o'clock. The general monthly meeting of the unit will be held in the rotunda on Thursday at 8:30 o'clock.

Hospital on Fire

MILWAUKEE, July 9.—More than 100 patients, including several babies, expectant mothers and mothers who within the last few days have been subjects of serious operations, were carried to safety through dense smoke when fire broke out and for a time threatened to destroy the south wing of St. Joseph's Hospital here last night.

Camp Furniture

You will find it quite easy to choose the Furniture for your Summer home or camp here. We have a good selection of Camp Beds, Camp Chairs and Tables, Cheap Rugs, Etc.

Reed Suites

A new shipment of Fibre and Reed Suites has arrived, and we feel sure you will be agreeably surprised at the wonderful values. Three-Piece Suites from $45.00

Home Furniture Co.
F. W. BARTHOLOMEW, Prop.
825 Fort Street (Just Above Blanshard Street) Phone 5119

MONTREAL LIFE INSURANCE COMPANY

Comfort and Independence In Your Old Age—may be assured by moderate yearly deposits under a "Long Term Endowment" Policy. Write us for particulars, giving your date of birth.

"The Friendly Company"

CATHEDRAL NAVE MAKES PROGRESS

More Than Seventy Places Give Contributions to Christ Church Cathedral Building Fund

SOME EARMARKED FOR SPECIAL THINGS

With the stone walling nearly six feet high on the south side and the class of workmanship the subject of high admiration from expert observers, good progress has been maintained to date in building the nave of the new Christ Church Cathedral.

The great strength of the walls is shown by the mode of construction. The walls are built of Newcastle Island stone and concrete, carried up simultaneously and well bonded together. The work is proceeding under the personal supervision of the architect, Mr. J. C. M. Keith.

ISLAND GIVES SUPPORT

An interesting feature of a report compiled last week that contributions to the building fund have been received already from nearly seventy places in and around Vancouver Island. A few requests have come from certain Island communities asking that their subscriptions may be assigned towards the gift of a window, pillar or arch which will mark through future centuries the contribution of that particular parish or district.

The list of places from which donations are reported includes Alberni, Alert Bay, Blainey's, Brentwood, Cedar, Cedar Hill, Central Lake, Chemainus, Cherry Point, Cobble Hill, Colquitz, Colwood, Comox, Courtenay, Cowichan, Crofton, Cumberland, Deep Cove, Duncan, East Saanich, Errington, Esquimalt, French Creek, Galiano Island, Glyn, Hilliers, Keating, Kildonan, Koksilah, Ladysmith, Langford, Lazo, Luxton, Marigold, Mayne Island, Metchosin, Musgrave Landing, Nanaimo, Oak Bay, Parksville, Patricia Bay, Pender Island, Port Alberni, Port Alice, Qualicum Beach, Quamichan, Rocky Point, Royal Oak, Saanichton, Saltair, Salt Spring Island, Sandwick, Saturna Island, Shawnigan Lake, Sidney, Somenos, Sooke, South Pender Island, Strawberry Vale, Thetis Island, Tillicum, Tod Inlet, Tofino, Union Bay, Victoria, Wellington, Westholme, West Saanich, William Head.

Canada's Pacific Exhibition at Vancouver
august 10th-20th
Fare and one third return
$90,000.00 in prizes & attractions
entries close July 30th 1927
Worlds Championship Stampede
Brilliant Confederation Pageant
Caledonian Games
Massed Bands
Auto Races
Premier Livestock Shows
Agricultural and Horticultural Exhibits
Write for prize-list & Entry-forms
Greater Vancouver Exhibition Assn.
440 Pender St. W
Vancouver

Earl of Errol Dies

LONDON, July 9.—The Earl of Erroll, who was born at Kingston, Ont., died here last night in his seventy-fifth year. He was the nineteenth holder of the title, which was created in 1453 and was the twenty-third hereditary Lord High Constable of Scotland, which office was created in 1315.

BAYER Genuine ASPIRIN

Proved safe by millions and prescribed by physicians for

Colds Headache Neuritis Lumbago
Pain Neuralgia Toothache Rheumatism

DOES NOT AFFECT THE HEART

Safe — Accept only "Bayer" package which contains proven directions.
Handy "Bayer" boxes of 12 tablets
Also bottles of 24 and 100—Druggists.

Aspirin is the trade mark (registered in Canada) of Bayer Manufacture of Monoaceticacidester of Salicylicacid (Acetyl Salicylic Acid, "A. S. A."). While it is well known that Aspirin means Bayer manufacture, to assist the public against imitations, the Tablets of Bayer Company will be stamped with their general trade mark, the "Bayer Cross."

Household Goods Carefully Moved

Before you move it is a question of price—afterwards you wish it had been a question of service. We put service first at a reasonable price. Our vans have closed doors, separate compartments for china and pictures; are heavily padded, and we use individual covers to protect your furniture against any possible chance of scratches or rubbing in transit.

REMOVERS
SHIPPING AGENTS
CUSTOMS BROKERS

DUNCAN STORAGE COMPANY

Warehouses: 516-520 Bastion Square. 522-530 Chancery Lane.
Office Phones: 1665 - 1664 - 1663

Society and Women's Affairs

Miscellaneous Shower

Miss Frances Lane, 1041 Southgate Street, assisted by Miss Kay Davies, held a miscellaneous shower on Wednesday evening at her home in honor of Miss Amy Smith, a popular bride-elect, whose marriage will take place shortly. The rooms were artistically decorated with mauve and pink streamers and Summer flowers. On entering the room Miss Smith was presented with a bouquet of white roses. The many beautiful gifts which were concealed in a well of mauve and pink crepe paper were presented by little Marjorie Boyce, daintily dressed in pale green. Refreshments were served from a table prettily decorated and centred with a bowl of pink roses. Mrs. Lane and Miss Kay Davies assisted in serving tea. Among the invited guests were Mrs. Lane, Mrs. Smith, Mrs. Livsey, the Misses Amy Smith, Dorothy Phillips, Grace Colton, Kay Clarke, Rose Yeadon, Janie Beckett, Kay Wallace, Betty Hamilton, Elsie Dunn, Violet Eve, Lily Smith, Mabel Unwin, Beverley Ecker, Marjorie Boyce, Messrs. A. Walker, W. Rennie, R. Nunn, J. Kerr and H. Lane.

* * *

Guest At Shower

Miss Lily Widdowson was the guest of honor at a miscellaneous shower on Thursday evening, at the home of her aunt, Mrs. J. A. Lorimer, 128 Rendall Street. The gifts were presented in a miniature "log house," and the evening was spent in games and music, after which refreshments were served. Those present were: Mrs. J. Scott, Mrs. Turner, Mrs. Parminter (Horse Fly, B.C.), Mrs. W. A. Lorimer, Mrs. A. G. Nicholas, Mrs. Milligan, Mrs. Widdowson, Mrs. J. A. Lorimer, Misses Merle Lorimer, M. Thompson, C. Thompson, J. Lorimer, M. Lorimer, D. Shepherd, F. Turner, F. Widdowson, L. Widdowson, and P. Widdowson.

* * *

Entertains at Party

Mrs. V. C. Graham, 3384 Whittier Avenue, entertained on Thursday at a party in honor of the fifth birthday of her little daughter, Dorothy. The table was prettily decorated in pastel shades of mauve and yellow, centred by a birthday cake with five candles and big bunches of pale pink and yellow roses. Among the little guests were Betty Lou Playfair, Gwen Woolcock, Mildred Graham, Helen McDonald, Dorothy Dodsworth, Gladys Macintosh, Dorothy Graham, Clifford and Orville Bate, Jack Woolcock, Robert Mackintosh, Alexander McDonald, Edgar Bell and Walter Graham.

* * *

Engagement Announced of Popular Couple

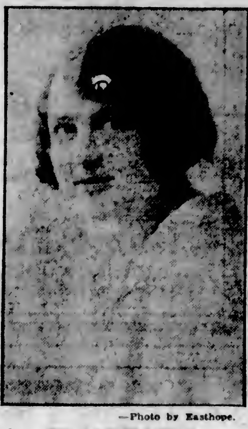

—Photo by Easthope.

MISS CAROLYN DAVISON

MR. JEROME B. EBERTS

Dr. and Mrs. Wesley T. Davison announce the engagement of their only daughter, Carolyn Brewster, to Mr. Jerome Bishop Eberts, of Vancouver, younger son of the late Mr. W. J. Eberts, of Chatham, Ont., and Mrs. Eberts, of Toronto. The wedding will take place in August.

Marriage In Alberta

The marriage took place in Lacombe, Alta., on June 28, of Miss Marian Innes-Noad, formerly of Duncan and Vancouver, and Flying Officer A. L. Morfee, R.C.A.S. The Rev. G. J. Fielder officiated, and the ceremony was witnessed by relatives and intimate friends of the bride and groom. Miss Alice Inskip attended the bride, and Mr. A. T. Inskip was best man. The young couple will make their home at High River, Alberta, where the groom is stationed with the R.C.A.F.

* * *

Entertained In South

A group of Canadians, delegates to the Pacific Relations Conference, were entertained last week in San Francisco by Noel Sullivan, at his home on Hyde Street. Among those present were General Sir Arthur Currie, G.C.M.G., K.C.B., and Lady Currie, Miss Marjorie Currie, Mr. Garnett Currie, Mr. and Mrs. Cyril Cane, Mrs. A. B. Spreckels, and Messrs. Charles C. Dobie, E. V. Surr, Lansing Tevis, Richard Wyllie and Colonel Harry Howland. General Sir Arthur Currie and his family sailed on the Matsonia for Honolulu, where they will remain for several weeks, returning to Canada in August.

* * *

Luncheon for Guests

Mrs. H. M. McGiverin, Cadboro Bay Heights, entertained at luncheon yesterday in honor of her mother-in-law, Mrs. H. B. McGiverin, of Ottawa. The other guests were Mrs. T. S. Gore, Mrs. John Totten of New York, Mrs. W. C. Nichol, Mrs. C. E. Thomas, Mrs. Blaney and Miss Ash of California, Mrs. J. M. Ross, Mrs. A. C. Burdick, Mrs. Cator and Mrs. C. P. Hill.

* * *

Presentation Made

A most enjoyable evening was spent on Thursday when about fifty members of the St. Andrew's and Caledonian Society met and presented to Mrs. R. B. Law a handsome silver flower basket as a token of their appreciation of her services as treasurer during the past few years on the occasion of her departure for her future home in Toronto.

* * *

Visits City

Mrs. A. Starr Best, of Chicago, was a visitor in town on Friday afternoon on her way East. Mrs. Best was the founder of the Drama League of Nations of America, and is now its vice-president. She paid a flying visit to the B.C. Dramatic School to express appreciation of the reception given to the members of the League who were here last week.

* * *

Engagement Announced

Captain and Mrs. E. Gillam, 619 McPherson Avenue, announce the engagement of their eldest daughter, Frica Irmgard, to Mr. Frederick Arthur Clark, of Chemainus, British Columbia, son of the late Mr. Clark and Mrs. A. Van Puyenbroek, of Bainbridge, British Columbia. The wedding will take place on August 10.

* * *

Cadets Return

Nine Victoria gentlemen cadets have just returned from the Royal Military College, Kingston, Ontario, to spend the Summer holidays with their parents: D. McIntosh, A. T. Fell, Charles Heisterman, J. W. T. Bessonette, J. C. Hodson, R. M. Elliot, D. B. Buel, F. C. Pollard, and Jack Ross. The Royal Military College reopens in September.

* * *

Engagement Announced

Mr. and Mrs. G. G. Lucas, 4474 Sixth Avenue West, Vancouver, announce the engagement of their eldest daughter, Peggy, to Mr. Thomas F. Boiston, of Bloedell, V.I., eldest son of Mr. and Mrs. F. T. Boiston, of Victoria. The marriage will take place at St. Helen's Church, Point Grey, on August 10.

* * *

Here From Squamish

Mr. and Mrs. A. C. Dempster and Mrs. P. W. Dempster are visitors in the city. Mr Dempster is returning shortly to Squamish where he has recently taken over the management of the Squamish hydro-electric plant for the P.G.E., which he has been operating in partnership with Mr. C. H. Topp for the past eight years.

* * *

Announce Engagement

Mr. and Mrs. W. H. M. May, 1931 Ash Street, announce the engagement of their eldest daughter, Lucy Margaret, to Mr. Andrew Caldwell Gunning, eldest son of Mr. and Mrs. R. O. Gunning, of Winnipeg. The marriage will take place on July 20 at 8 p.m., at St. Mary's Church, Oak Bay.

* * *

Marriage in New Zealand

Mr. and Mrs. S. W. Eastman, 142 St. Lawrence Street, announce the marriage of their youngest daughter, Margaret E. Eastman, to Mr. Y. Salt, son of Mrs. M. Salt, Victoria, and late Mr. Salt of England. The wedding took place on July 8, at Dunedin, New Zealand.

* * *

Toc H. Padre Here

Padre Harry B. Ellison, of Toc Headquarters, London, Eng., and Mrs. Ellison, were visitors in Victoria Saturday, and left later for Qualicum Beach to spend a few days with friends. He announces a campaign to establish branches in Canada will be undertaken later this year.

* * *

Dinner Party

Mr. and Mrs. Lorne Campbell, "Glenlyon," St. Charles Street, entertained at a small dinner party last evening when their guests were Mr. and Mrs. C. P. Hill, Mr. and Mrs. Herbert Wilson, Miss Gladys Irving, and Colonel F. B. Eaton.

* * *

From Winnipeg

Mrs. Peter Cantwell, of Winnipeg, with her two children, will occupy the residence of Mr. and Mrs. T. Benning Monk, Heywood Avenue, during July and August. Mrs. Monk and family are spending the Summer at Shawnigan Lake.

Admitted to Hospital

Mr. Harry Richard, Rosedale Inn, Shawnigan Lake, late of the 10th Battalion, C.E.F., has been admitted into the Jubilee Hospital owing to the relapse of a war disability contracted while serving in France.

* * *

Announces Engagement

Mrs. M. A. Poore, Ladysmith, announces the engagement of her eldest daughter, Christina Cambridge, to Mr. Frederick Groves Kerley. The marriage will take place shortly in Victoria.

* * *

Arrive From Coronado

Mr. Thomas Stockham, accompanied by Mrs. K. Clearman and her sister, Mrs. E. Heal, Miss Joey Heal and Miss Kittie Bell, arrived in the city last week, having motored from Coronado, Cal.

* * *

From Okanagan Mission

Mr. and Mrs. Creighton of Okanagan Mission arrived in Victoria on Wednesday, and are the guests of Mrs. Cann, 1148 Oscar Street. Both Mrs. Creighton and Mrs. Cann are daughters of the late Dr. Charles Mair.

* * *

Entertains at Tea

Mrs. S. Brethour, of Udoro Farm, Sidney, entertained at tea on Wednesday afternoon in honor of her daughter-in-law, Mrs. C. D. Brethour, of Cleveland, Ohio, who, with her husband, is visiting at Sidney.

* * *

Visiting Mother

Mrs. W. A. Rodger, of Sheffield, England, and Miss Edith John, of Portland, Ore., are spending the Summer with their mother, Mrs. B. H. John, 948 Queens Avenue.

* * *

Leaving for Switzerland

Mrs. Chris Wenger, and daughter Alma, will leave via C.P.R. for Berne, Switzerland, where her daughter will take up her studies.

Bridge Party

Mr. and Mrs. F. E. Parker, Trent Street, entertained at a bridge party on Wednesday evening in honor of their son, Mr. Bill Parker, of Ocean Falls, who has been visiting them.

* * *

Ottawa Visitor Here

Mrs. A. G. Turner, of Ottawa, wife of the commandant of the Small Arms School, accompanied by her daughters, has been visiting Mrs. E. B. Underwood, "Kasr El Nil," Esquimalt Road.

* * *

Return From Holiday

The Misses Girlie and Mildred Milby, of 949 Collinson Street, have returned home from a holiday spent in Vancouver with their uncle and aunt, Mr. and Mrs. W. J. Lochead.

* * *

Leaves for South

Mr. and Mrs. R. Tomlin left on the Emma Alexander this morning for Los Angeles, where they intend spending a month visiting Mrs. Tomlin's sister, Mrs. Harvey.

* * *

From Scotland

Mr. and Mrs. Findlay are visiting in the city and are the guests of their son-in-law and daughter, Mr. and Mrs. George Beveridge, 1580 Wilmot Place.

* * *

At Shawnigan Lake

Mrs. Halsey Smith, of Sacramento, Cal., is the week-end guest of Mr. and Mrs. A. Stuart Robertson, at their Summer home at Shawnigan Lake.

* * *

To Hold Reception

Mrs. L. W. Cox (nee Annie Parsons), will hold her postnuptial reception on Tuesday from 3 to 9 p.m., at her home, 1409 Hillside Avenue.

* * *

Here From Cowichan

Mr. and Mrs. H. T. Hardinge motored from Cowichan last week and are guests of Capt. and Mrs. Vernon-Jackson, 1580 Beach Drive.

Here From Alberta

Mr. and Mrs. S. Pilman and their son have arrived from Lacombe, Alberta, and are guests at the Humboldt Apartments.

* * *

At Langford Lake

Councillor and Mrs. Pomeroy, of Esquimalt, have left for their new Summer home at Langford Lake.

* * *

Bridge Party for Visitor

Mrs. C. A. Boyd, Wilmot Place, entertained at bridge last evening in honor of Mrs. J. S. Floyd of Seattle.

* * *

Holiday at Shawnigan Lake

Mr. Justice and Mrs. M. A. Macdonald have taken a house at Shawnigan Lake for the Summer.

* * *

From California

Among the visitors at the Empress Hotel are Mrs. Blaney and Miss Ash, from California.

* * *

From Kelowna

Mrs. Alec Hood and three sons have arrived from Kelowna and have taken a house at Foul Bay for the Summer.

* * *

Return to Duncan

Mrs. M. L. Olsen has returned to Duncan after a visit to her mother, Mrs. L. E. Drake, Gorge Road.

* * *

At Qualicum Beach

Mr. and Mrs. P. J. Sinnott, Woodlawn Crescent, are holidaying at Qualicum Beach for a few days.

* * *

Arriving From China

Mr. Sydney Barker, of Shanghai, will arrive today from the Orient on the Empress of Russia.

* * *

To Arrive From South

Mis Lottie Kerr, Linden Avenue, will arrive from Los Angeles on Tuesday.

* * *

Summer at Brentwood

Colonel and Mrs. Bennett, Beach Drive, have taken a cottage at Brentwood Bay for July and August.

for Heat NANAIMO WELLINGTON COAL
J. KINGHAM & CO LIMITED
1004 BROAD ST PEMBERTON BLOCK
Our Method 20 Sacks to the Ton, 100 lbs to the Sack

ORDER YOUR GROCERIES AND PROVISIONS FROM
COPAS & SON
Satisfaction Guaranteed

Fresh Lawndale Creamery Butter, lb.	42c
3 lbs. for	$1.25
Fresh Roasted Coffee, lb.	45c
Maple Leaf Bread Flour, 49-lb sack	$2.60
Nice Orange Pekoe Tea, 3 lbs.	$1.55
Per lb.	53c
Swift's Cooked Ham, sliced, lb.	58c
Selected Picnic Ham, lb.	21c
B.C. Granulated Sugar, 20 lbs.	$1.55
Shredded Wheat Biscuits, 2 pkts	25c
New Potatoes, 8 lbs. for	25c
Horseshoe Salmon, 2 cans	45c

Fresh Fruit and Vegetables Of All Kinds
COPAS & SON—Phone 94 or 95
Corner Fort and Broad Streets

"gas chats"

Interior Decorating the Kitchen

A pink or a green kitchen, which would you prefer?

The day is not far off when the kitchen will be made just as attractive as any room in the house, according to reports from prominent interior decorators. It will follow a definite color scheme, and all the furnishings and equipment will harmonize.

Gas range manufacturers are now turning out gas ranges that are remarkable not only for their efficiency and labor-saving qualities but for their tasteful and pleasing appearance.

This is just another step forward in modernizing kitchens, making them more beautiful and hence more enjoyable to work in.

Now is the time to modernize your kitchen and make a new gas range the centre of your modernization schemes.

BRITISH COLUMBIA ELECTRIC RAILWAY CO.
Douglas Street Langley Street

Vancouver Island's Leading Garment Shop

Specializing in Frocks for All Occasions

Fur Coats, Fur-Trimmed Coats, Tailored Suits, Knit Garments, Smart Millinery

Fourteen years of successful merchandising in Victoria has taught us that the women of Victoria, in particular, and the women of Vancouver Island, in general, are very discriminating when it comes to purchasing their wearables. They expect the latest in style, the best in quality, and these at reasonable prices. Style, Quality and Reasonable Prices have always been our slogans, and will continue to be in the future.

Our July Clearance Sale

Is now at its peak, and we urge you to take advantage of the many bargains being offered in order to make a complete clearance. It will pay you to do so.

Mallek's Budget Payment Plan

Enables you to pay for your purchases in twelve weekly payments, six semi-monthly payments, or three monthly payments, at no additional cost. We have only one price to all.

1212 Douglas Street
Mallek's Limited
Telephone 1901

Kil-O-Pest
The Universal Spray for Roses, Shrubs and Trees
Agents
MacFarlane Drug Co.
Cor. Douglas and Johnson

Water Waving
Producing that Natural Wave 75¢
FIRTH BROTHERS
No Appointment Hairdressers
709 Fort Street

Continuous Clarification System Used
Pantorium DYE WORKS
Fort and Quadra Sts.
Try the Valeteria Service — There's None Better

Old Chinese Eczema Remedy
For External Use Only
Used for centuries with amazing success. A swift, sure relief for Eczema, Itch, Pimples, Ulcerated Legs and all skin diseases. No matter how long standing. Give it a trial.
Sold Exclusively at 1601 GOVERNMENT ST.

Visitors, Welcome!

You are cordially invited to avail yourself of the conveniences which this big modern store offers—the Rest Rooms, Rendezvous, Information Bureau, and the other service features. Yes, we have a splendid restaurant, where breakfasts, luncheons and afternoon teas are served at popular prices.

Hudson's Bay Company.

INCORPORATED 2ND MAY 1670.

Other Branches at Winnipeg, Yorkton, Saskatoon, Edmonton, Calgary, Lethbridge, Nelson, Vernon, Kamloops and Vancouver

British Woollens

We are direct importers of British woollens, including the famous Jaeger goods. We also carry well assorted stocks of English and French, China, real Irish linens and other imported merchandise. Be sure to come in and see our displays.

July Clearing Sales

Buy Your Vacation and Summer Needs Now at Bargain Prices

Women's Lisle Hose

Mercerized Lisle Hose
Extra Good Quality Lisle Hose, with garter hem and spliced heels and toes. Shown in black, white, bran, moonlight, sunset and sunrise. Sizes 8½ to 10. Sale Price, per pair ..... **35¢**
3 pairs for ..... **95¢**

Hudsonia Lisle Hose
Made specially for us from mercerized lisle yarns, with extra deep hem and spliced heels and toes. Shown in colors of moonlight, French nude, sunrise, flesh, apricot and sunburn; also black and white. Sizes 8½ to 10. Sale Price, per pair ..... **45¢**
2 pairs for ..... **85¢**

Imperial Silk Lisle Hose
Silk Lisle Hose, with elastic ribbed tops and reinforced at wearing parts. Choice of moonlight, harvest, biscuit, flesh, beaver, black, white and champ. Sizes 8½ to 10. Sale Price, per pair ..... **69¢**
2 pairs for **$1.30**

Lisle Sports Hose
Serviceable Lisle Hose, in fancy stripe effects. Shown in colors of grain, moonlight, biscuit, harvest, champ, peach, black and white. Sizes 8½ to 10. Sale Price, per pair ..... **85¢**
2 pairs for **$1.65**

English Chiffon Lisle Hose
Full fashioned chiffon lisle, reinforced at heels and toes. Good Summer Hose, with neat appearance. Choose from French nude, grey, flesh, black and white. Sizes 8½ to 10. Regular $1.00. Sale Price, per pair. **89¢**
2 pairs for **$1.75**

—Main Floor, H.B.C.

Specials in the Hardware Dept.

50 Screen Doors to Clear at $2.25 Each
Well made Screen Doors, nicely stained. Three sizes: 2.6 x 6.6; 2.8 x 6.8; 3 x 7. Sale Price, each **$2.25**

300 Screen Windows, 45c Each
Easy Slide Screen Windows, 10 inches high; open to 36 inches. Sale Price, each ..... **45¢**

Garden Wheelbarrows
Well made Red Garden Wheelbarrows, with steel wheels and removable sides. A limited number to clear at this price. Sale Price **$5.95**

Four-Blade Lawn Mowers
This is one of our best selling numbers, but we are overstocked in this size, hence the reduction in price. 16-inch size, with 10-inch wheel base, four-blade easy running mowers. Regular $13.95. Sale Price **$11.95**

Grass Catchers
Well made Grass Catchers, with galvanized bottom; canvas top, adjustable to fit 16 to 20-inch mowers. Regular $1.75. Sale Price **$1.25**

—Lower Main Floor, H.B.C.

Drug Savings
For Monday

Woodbury's Facial Soap, the regular 25c size, at 4 tablets for ..... **69¢**

Italian Castile, fully matured. Each ..... **12¢**
Round Bath Soap, large size, 3 for ..... **39¢**
French Castile Bars, each, **17¢**
Vinolia Eau de Cologne Soap, box of 3, $1.00 value ..... **69¢**
Pinaud's Floral Toilet Soap, box of 3 ..... **89¢**

Yardley's Double Compacts, $2.00 value **$1.25**
Dubarry Compacts **$1.95**
Loose Powder Compacts, thin models ..... **75¢**
Pivert's Single Compacts, **49¢**

Bath Crystals, French, $1.00 value ..... **83¢**
Bath Crystals and Bath Powder, combination package $2.50 value **$1.95**
J.M.F. Cologne Bath Powder for **$1.69**
4711 Cologne Smelling Salts for ..... **78¢**
4711 Cologne ..... **79¢**
Sachet Powder, special size, each ..... **49¢**
Djer-Kiss Talcum Powder, 35c value ..... **28¢**
Djer-Kiss Perfume, ¼-oz bottle. Special at ..... **44¢**
Ice Cologne **$1.19**
Wicker's Cologne **$1.33**

Bobbed Hair Combs, 50c values ..... **29¢**
35c values ..... **23¢**

Drugs, Main Floor, H.B.C.

A Great July Clearance of High-Grade Table Linens

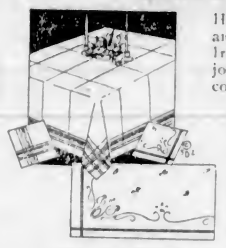

Here's an exceptional opportunity for tourists and Victoria shoppers alike to purchase genuine Irish linens at very definite savings. The majority of these offerings are hand woven, and come from the famous Irish looms.

Pure Linen Hand Woven Damask Tablecloths
Shown in the famous Watteau willow and chrysantthemum designs.
Size 72 by 72. Regular $11.50 for **$8.98**
Size 72 by 90. Regular $13.50 for **$10.98**
Size 72 by 108. Regular $16.50 for **$12.98**
24-Inch Napkins, per dozen **$13.50**

Pure Linen Damask Sets
Fine texture in Louis XVI and scroll designs. Cloth, 72 by 72, with one dozen napkins. Regular $41.50 for **$35.00**
Regular $49.00 for **$39.50**
Cloth, 72 by 90, with one dozen napkins. Regular $54.00 for **$45.00**

Pure Linen Damask Cloths
Beautiful Table Linens in Robin Hood designs.
Size 72 by 72. Regular $8.95 for **$6.98**
Size 72 by 90. Regular $10.95 for **$8.98**
Size 72 by 108. Regular $12.95 for **$9.98**
22-Inch Napkins to match. Regular $11.50 per dozen. Sale Price **$8.98**

100 Pure Linen Damask Cloths
Woven in popular designs, pure linen cloths in three sizes.
Size 72 by 72. Regular $7.95 for **$5.98**
Size 72 by 90. Regular $8.95 for **$6.98**
Size 72 by 108. Regular $10.95 for **$8.98**

50 Only, Pure Linen Damask Cloths
Pure Linen Cloths in many pleasing patterns; size 72 by 72. Sale, **$3.98**
Size 72 by 90.
Sale Price **$4.98**

—Main Floor, H.B.C.

Comforters, Bedspreads, Sheetings Pillow Cottons and Towels

English Down Comforters
Covered in excellent quality cambric with sateen panels in contrasting colors. Extra well filled with fine down and ventilated; size 60 by 72. Sale Price **$8.98**

200 Bedspreads to Clear
Sizes for single, three-quarter and double beds. Choice of white honeycomb, colored Grecian, dimity, corded and marcella. Values to $4.50. Sale Price **$2.98**

Sturdy Bleached Sheetings
Made from heavy yarns in a clear bleach. Sheetings that will wear well and launder nicely.
72-Inch. Per yard ..... **49¢**
80-Inch. Per yard ..... **59¢**
Hemmed Free of Charge

400 Yards Fully Bleached Circular Pillow Cotton
Made from high-grade yarns of closely woven texture; 40 and 42-inch. Sale Price, per yard ..... **39¢**

Hemstitched Pillow Cases
Made from a fine linen finished cotton and with hemstitched ends; 42 and 44-inch. Sale Price, per pair ..... **89¢**
Hemmed Free.

White and Colored Turkish Bath Towels
Splendid towels for beach and home use; white and colors; size 22 by 42. Sale Price, each ..... **43¢**

Towellings
17-Inch Pure Linen Crash Towelling. Sale Price, per yard ..... **19¢**
17-Inch Striped Linen Crash Towelling with red or blue stripes. Sale Price, per yard ..... **28¢**
20-Inch Linen Tea Towelling. Sale Price, per yard ..... **33¢**
20-Inch Union Check Glass Towelling. Sale Price, per yard ..... **25¢**
16-Inch Colored Turkish Towelling. Sale Price, per yard ..... **19¢**
16-Inch Fancy Stripe Heavy Turkish Towelling. Sale Price, per yard ..... **25¢**

—Main Floor, H.B.C.

Summer Window Draperies
At July Clearance Prices

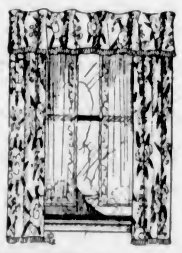

At a very small cost you may now improve the appearance of your windows during the Summer months by draping them with bright cheerful fabrics. We offer a very wide selection of beautiful new cretonnes, nets, etc., at extraordinary reductions.

Cretonnes
Good quality fabrics in an assortment of attractive designs. Useful for many purposes. Sale, per yard, **15¢**

Tape Edge Marquisette
Plain or Tape Edge Marquisette in cream or white; 36 inches wide. Sale Price, per yard ..... **19¢**

Double Width Cretonnes
Heavy Reversible Cretonnes for drapes and loose covers; 50 inches wide. Regular 79c. Sale Price, per yard ..... **45¢**

Fancy Marquisette
Plain and colored dot, also lace edge marquisette for dainty and inexpensive curtains. Values to 69c. Sale Price, per yard ..... **35¢**

Cretonne Cushions
Full size cushions for home, camp or canoe. A nice selection to choose from. Sale Price ..... **69¢**

Colored Madras
Plain or Bordered Madras in neat patterns; 36 inches wide; various colorings, including gold. Sale Price, per yard ..... **49¢**

Madras and Curtain Nets
36-Inch Fabrics of serviceable quality and attractive appearance, will make up into nice drapes. Sale Price, per yard ..... **29¢**

Hand Blocked and Taffeta Cretonnes
One of the best values we have ever offered in cretonnes. Beautiful hand-blocked fabrics for slip covers and upholstering. A good selection of patterns to choose from. Values to $1.45. Sale Price, per yard ..... **69¢**

—Third Floor, H.B.C.

Standard Floor Coverings at Sale Prices

Feltol Floor Covering
The best floor covering on the market at the price. Waterproof and sanitary and does not require tacking down. 6 feet wide. Sale Price, per square yard
46c

Heavy Printed Linoleum
Heavy Grade Cork Base Linoleum in a good selection of designs, suitable for any room in the house; 6 feet wide. Sale Price, per square yard
84c

Inlaid Linoleum
Straightline Inlaid Linoleum with patterns through to the canvas back, good designs to choose from; 6 feet wide. Sale Price, per yard
$1.29

—Third Floor, H.B.C.

Reduced Prices on Women's Summer Underwear

Cotton Vests
Summer weight cotton, with short sleeves, sleeveless and opera top. Sizes 36 to 44. Regular 35c. Sale Price, 4 for **$1.00**

Cotton Vests
All styles, in white, peach, mauve and pink. Sizes 36 to 44. Sale Price ..... 3 for **$1.00**

Knit Cotton Bloomers
Plain knit or with rayon stripe. Choice of peach, orchid, apricot, blue and white. Sale Price, per pair ..... **39¢**

Cotton Combinations
With short sleeves and tight knee, also sleeveless and loose knee and step-in styles. Sizes 36 to 44. Values to $1.25. Sale Price ..... **89¢**

—Second Floor, H.B.C.

Hand-Made Nightgowns

Dainty Gowns in fine mull, trimmed with hand embroidery in pastel shades; V, square or round necks and short sleeves. Shown in pink, maize, peach and white. Value $2.50. Sale Price is **$1.98**

—Second Floor, H.B.C.

Trimmed Hats

Small Close-Fitting and Large-Size Hats, in all the smart new materials and colors. The assortment is so extensive that choosing will prove easy and delightful. Values to $12.50. Sale Price
$5.95

—Second Floor, H.B.C.

All High-Grade Frocks Greatly Reduced

Values to $35.00.
Reduced to **$17.95**

A wonderful assortment of afternoon frocks in crepe satin, flat crystal georgette and printed crepes. One and two-piece styles with all the newest features. Shown in a variety of new shades, combination colors and black. Sizes 16 to 42.

Values to $69.50.
Reduced to **$37.95**

Beautiful model gowns in crepe satin, georgette, flat crystal and fancy crepes. Represented are all the newest styles suitable for every figure in the preferred shades of the season; also black, black and white. Sizes 16 to 46.

—Second Floor, H.B.C.

Oilsilk Raincoats Half Price
Regular $15.00 for $7.50

Best quality oilsilk, light in weight and absolutely rainproof. Extremely useful coats, in red, yellow, blue and green. Sizes 36 to 42. Sale Price **$7.50**

—Second Floor, H.B.C.

Manufacturers' Outlet Sale of Men's Quality Suits

The high-grade fabrics from which these suits are tailored were purchased by our buyers at a fraction of their real worth. In order to keep the factories busy during a slack period these fabrics were converted into suits at actual tailoring cost, that's why we are now able to offer suits,

Worth in the Ordinary Way From $35.00 to $45.00, for
$27.50

And Suits Worth in the Ordinary Way From $45.00 to $60.00 for
$37.50

They are all expertly tailored in strict accordance with our well-known high standard of construction.

In New Styles for Fall, 1927
Models for all types of men, and choice of single and double-breasted.

—Main Floor, H.B.C

Monday Morning Nine o'Clock Specials

To give everyone an equal opportunity to participate in these special bargains for Monday morning, no phone orders will be accepted for same. Shop early, because in most instances quantities are limited.

200 House Dresses at 89c Each
Useful Dresses in good quality chambray, V or square necks, trimmed with bright colored chintz. Choice of Copenhagen, rose, green, tan and mauve. Sizes 36 to 42. Value $1.25. Morning Special, 9 to 12 ..... **89¢**
—Second Floor, H.B.C.

Women's Cotton Hosiery, 5 Pairs for $1.00
Seamless Cotton Hose, with wide hemmed tops and reinforced heels and toes. Choose from black, white, grey, brown and bran. Sizes 8½ to 10. Sale Price, 5 pairs for **$1.00**
—Main Floor, H.B.C.

Plain Marquisette, 10c Per Yard
300 yards only, 36-Inch Plain Marquisette, in white only; serviceable quality. Regular 19c. Morning Special, per yard, **10¢**
—Third Floor, H.B.C.

200 Yards English Bleached Sheetings
Those who like extra wide sheetings will appreciate this money-saving offering. English Bleached Sheetings of fine texture, 90 inches wide. Morning Special, per yard ..... **77¢**
—Main Floor, H.B.C.

200 Fancy China Fruit Bowls, 29c Each
An extra Fruit Bowl at this time of year is always needed. Shown in pretty shaded colors, in floral designs. Morning Special at, each ..... **29¢**
—Lower Main Floor, H.B.C.

Boys' Vacation Shoes, 69c Pair
Black Canvas Boots with crepe rubber soles; ideal for vacation wear. Sizes 11, 12, 13, 1 and 5. Regular $1.25. Morning Special at, per pair ..... **69¢**
—Main Floor, H.B.C.

Men's Hose Suspenders, 15c Pair
Wide web garters with rustless mountings, easy and comfortable to wear; 300 pairs only to clear. Morning Special, per pair **15¢**
—Main Floor, H.B.C.

Morning Special in the Drug Department
Morton's Castor Oil, large size blue bottle; 35c value. Morning Special ..... **19¢**
Hydrogen Peroxide, 25c value. Morning Special ..... **16¢**
Drugs, Main Floor, H.B.C.

July Grocery Specials

Del Monte Brand Santa Clara Valley Prunes, jumbo size, 18 to 24 to the lb. Regular 30c. Special, per lb. ..... **22¢**
3 lbs. for ..... **65¢**
Campbell's Pork and Beans with tomato sauce. Special, tin, **11¢**
Satchel Brand Marrowfat Green Peas. Special, per pkg. ..... **12¢**
Honolulu Lady Sliced Pineapple, No. 2 tin ..... **22¢**
3 tins for ..... **65¢**
Del Monte Brand Sliced Yellow Cling Peaches, No. 2 tin **22¢**
3 tins for ..... **65¢**
Del Monte Brand Small White Asparagus Tips, per tin **35¢**
Golden Hallowi Dates. Special, 3 lbs. for ..... **25¢**
Lever's Panshine, per pkg. **10¢**
Guest Ivory Soap, per doz. cakes ..... **54¢**
Purity Brand Salt, in moisture proof containers. Special at 3 for ..... **31¢**

Fruit and Vegetables
Choice Cantaloupes, each ..... **15¢** and ..... **20¢**
Local New Potatoes, 8 lbs. **25¢**
Fresh Green Peas, 4 lbs. **25¢**
Extra Fancy Hothouse Tomatoes, per lb. ..... **25¢** and **20¢**
New Carrots, Beets and Turnips, 3 bunches for ..... **10¢**

A Demonstration of Carnation Milk
Starting Monday, and continuing all week, an experienced demonstrator will show the numerous ways in which Carnation Brand Evaporated Milk may be used to advantage, particularly during the hot weather. Do not fail to attend.
—Lower Main Floor, H.B.C.

For Quick and Courteous Service, Phone 1670
Private Exchange Connecting All Departments

Women's Clubs and Societies

MISS PEGGY HUMBER IS CHARMING BRIDE

Pretty Wedding Takes Place at St. Mary's Church—Honeymoon at Orcas Island

A quiet wedding was solemnized yesterday afternoon at 2 o'clock, at St. Mary's Church, Oak Bay, when Rev. W. Barton, of Sidney, united in marriage, Kathleen Grant (Peggy), second daughter of Dr. and Mrs. A. A. Humber, 1781 Rockland Avenue, and Mr. Harold Clifton Bray, only son of Mr. and Mrs. John Bray, 954 Madison Street.

For the occasion the church was beautifully decorated with a profusion of Summer flowers, roses, nepeta, daisies, larkspur and sweet peas being effective used in the color scheme of mauve, pink and white. During the ceremony the bride and groom stood beneath a floral wedding bell.

The bride, who was given in marriage by her grandfather, Captain C. Hackett, was charming in her frock of rose georgette, fashioned with circular skirt, long bodice and a bow of mauve and rose satin ribbon on one shoulder. She wore a picture hat of Milan straw trimmed with georgette flowers in shades matching her dress, and she carried an exquisite bouquet of Columbia roses, baby gladioli, sweet peas and maidenhair fern.

Intermingled with the flowers of the bouquet were a number of small yellow blossoms, the seed of which was sent home by the groom from Vimy Ridge, when he was overseas.

The bride's only attendant was her sister, Miss Grace Humber, who wore a pretty frock of delphinium blue georgette, and a Leghorn hat faced with blue georgette and trimmed with blue and pink flowers. She carried a sheaf of delphiniums and pink sweet peas. Mr. Vincent McKenna was best man.

A small reception, attended only by immediate relatives and intimate friends of the bride and groom, was held at the home of the bride's parents, following the ceremony, where the young couple were assisted in receiving by Mrs. Humber, in a gown of fawn georgette and ecru lace and Bangkok hat to match. Mrs. Bray wore a smart suit of navy blue, with hat to match.

The bride and groom left to spend their honeymoon at Orcas Island, the bride wearing a dress of yellow crepe de Chine with crinoline straw hat to match and a white serge coat with long collar of white fur.

Among the many gifts received by the young couple was a standard lamp from the Officers' Mess of the 5th Regiment, of which the groom is a member; a silver tea service from the staff of Wilson Brothers, with which he is also associated, and a handsome silver cake basket from the bride's friends of the staff of the Bank of Nova Scotia. On their return Mr. and Mrs. Bray will reside on Wilmer Street.

Lazar S. Samoiloff

Will Be at the

B. C. Academy of Music
554 Broughton Street

NEXT FRIDAY and SATURDAY
July 15 and 16

All wishing to have an interview or voice test, will please arrange with Miss McGregor. Phone 2647 as soon as possible.

PLANS ARRANGED FOR GIRL GUIDES

Jubilee Camp Will Assemble on Tuesday at University School Grounds

The daily programme for the Jubilee Camp for the Girl Guides, to be held in the University School grounds from July 14 to 21, is as follows:

The staff will assemble at the camp on Tuesday; delegates to arrive on Thursday. Each morning, from 10 till 11:30 o'clock, there will be lectures and practical demonstrations, which all Guiders and prospective Guiders will be free to attend.

On Wednesday afternoon a visit will be paid by the delegates to the Naval Dockyard, Esquimalt, where they will be entertained at tea by Mrs. George Phillips, commissioner for Victoria, at her residence.

Saturday will be Visitors' Day, and an inspection of local Guides and Brownies will be held by Mrs. Warren, chief commissioner for Canada.

For Sunday, attendance at the services of the various churches, and a "Guides' Own" at 6 p.m., are the only arrangements made, the intervening time being free for private engagements.

A drive to Mr. Butchart's delightful gardens has been planned for Tuesday, and the Easterners will be offered facilities for sea bathing.

No definite plans have been set for Wednesday and Thursday afternoons, and the delegates will therefore be free to accept private invitations and to indulge in walks and excursions.

The camp staff will be glad of donations of flowers for decoration purposes. Sweet peas or other lasting kinds will be gratefully received and, by courtesy of the proprietors may be left at Hayward's & Hawkins' Store, Douglas Street, before noon on Thursday.

Lady Douglas Considers Her Fifth Marriage

Lady Sholto Douglas is not to be discouraged by four unhappy marriages, but is said to be contemplating divorce and remarrying at an early date. It is doubtful if she will be able to locate a more colorful character than Lord Sholto Douglas, who has been in turn millionaire, hobo, jewelry traveler, ranchman, saloon keeper, railway construction worker, vaudeville actor and what not. In 1904, after announcing that he had spent $5,000,000, he was glad to accept a job at $2 a day working on a Canadian railway survey party in the West. Later he was associated with some Toronto financiers in a Western Canada oil exploration scheme. He blames much of his troubles on the hoodoo Hope diamond, of which he was for a time possessor.

J.B.A.A. to Hold Popular Flannel Dance on Friday

THE James Bay Athletic Association will hold a flannel dance on Friday night next, July 15, in the ballroom of the Empress Hotel. The "Bays" have for the past six years held informal dances of this kind during the Summer, which have always proved to be very popular with the younger set.

The function will commence at 9 p.m., and the latest dancing music will be played. Tickets can be obtained from the members of the following committee: Messrs. Ben McMillan, Charlie Walls, Jack Speck and Tom Roberts.

Women's Clubs And Societies

Lodge Primrose

The business meeting of Lodge Primrose No. 32, D. and M.O.E., was held on Friday evening in the S.O.E. Hall, the worthy president in the chair. Over forty members were present, and two new members were welcomed into the lodge. It was decided to hold one meeting a month during July and August. A miscellaneous shower for the bazaar will be held at the home of Mrs. McKenzie, 1124 McKenzie Street, at 8 p.m. on July 22. On Wednesday, July 27, the annual picnic will be held at the Willows Beach.

* * *

V.O.N. Meeting

The regular monthly meeting of the local board of the Victorian Order of Nurses will be held on Tuesday, at 2:30 p.m., at 251 Cook Street. There will be on meeting in August.

* * *

Court Maple Leaf

The ladies of the social committee of Court Maple Leaf are holding a social at their next meeting tomorrow, and ask all members to please bring a cake if possible.

Fashion Fancies

By Marie Belmont

Pink is no longer a color dedicated to childhood. In the past few seasons the debutante and the young matron have taken it for their own. It appears now in all dainty pink crepe which, though worn by a grown-up, manages to retain all the fresh youthfulness of early childhood. The dress has collar, cuffs and bands on jumper and skirt of white, with the bands embroidered in pink and blue.

With the frock is worn a turned-down pink felt hat with narrow crown trimming of black velvet ribbon.

Weddings

SITTON-MARMO

The marriage was solemnized at St. Andrew's Cathedral, Rev. Father Evans officiating, on Thursday evening of Miss Ida Christina Marmo, of 503 Esquimalt Road, and Mr. Anthony Sitton, of Powell River. The bride was charming in a gown of apricot georgette and carried a bouquet of Ophelia roses and white sweet peas. A large picture hat completed her bridal attire. She was attended by Miss Frieda Hasenfratz, who wore a lovely frock of pink georgette with hat to match, and her bouquet was of gladioli and sweet peas. The groom was supported by Mr. Anthony Tozette, of Vancouver, who came over for the wedding. The bride was given in marriage by her brother, Mr. Aristide Marmo. Little Miss Angel Blanco was a dainty flower girls and preceded the bride to the altar. Mrs. Marmo, sister-in-law of the bride, wore a becoming gown of pink crepe de Chine with a mauve hat.

A reception was held later in the evening in the banquet hall of the Chamber of Commerce, the bride and groom leaving on the midnight boat for Vancouver. For traveling the bride wore a sand-colored dress and hat and coat to match. Many beautiful gifts were received, among them being a silver tea service from the employees of the New Method Laundry, with which the bride was associated. Mr. and Mrs. Sitton will spend two weeks in Vancouver before leaving for Powell River, where they will make their home.

Women's Institutes

Arrangements are complete now for the garden fete being held by the Women's Institute on Wednesday at Hatley Park, and only fine weather and lots of visitors are needed to make the affair a great success. To those who have never had the privilege of seeing the beautiful grounds, a chance is given and they should avail themselves of it. The roses are looking lovely and the view from the back of the house, overlooking the straits and the mountains, takes a lot of beating. Children will find lots of fun awaiting them, and all will enjoy watching the graceful dances of Mrs. Gaskill's pupils. Tea will be served by Mrs. Bouch, of the Chamber of Commerce, and there will be lots of ice cream and soft drinks, besides candy and other stalls.

BAPTIST PICNIC

The first annual picnic of the City Association of Baptist Young People's Societies will be held at the Willows Beach tomorrow.

A splendid programme has been arranged by the committee, the chief items of interest being the baseball game, sing-song, and "weiner feed."

Members of the three local societies and their friends are cordially invited to attend.

METCHOSIN PAYS FRIENDLY VISIT

Members of Farmers' and Women's Institutes Are Guests of South Saanich Institutes

KEATING, July 9.—The Temperance Hall was the scene of a happy gathering on Friday evening, when the return entertainment of the Metchosin Farmers' and Women's Institute was given by the South Saanich Farmers' and Women's Institutes. Such entertainments have been held by these institutions for the past few years and have become most popular as a means of keeping friendly communication with other institutes.

The first part of the evening was taken up with an excellent concert programme, to which the following contributed: Pianoforte duet, Miss Nellie Styan and Mrs. F. Goodwin; vocal solo, Miss Blanch Sherring; Highland Fling, Miss Babs Pollock, accompanied by Pipe Major Cameron on the bagpipes; vocal solo, Miss Evelyn Nimmo; vocal solo, Mrs. Travis; recitation, Miss Eslin; sword dance, Miss Babs Pollock; vocal solo, Mrs. Travis; comic sketch, Mr. Cyril Connerton; Dulcimer selections by Mr. MacIntosh. Mrs. Goodwin and Miss J. Sherring kindly acted as accompanists. At the conclusion of the programme Mr. W. D. Michell, who acted as chairman, thanked the assisting artists.

The remainder of the evening was enjoyably spent in dancing, Ray Kinlock's three-piece orchestra supplying the music. During the evening supper was served in the dining-room at long tables prettily decorated with sweet peas and gypsophelia.

Mr. Whitney Griffith, president of the Metchosin Farmers' Institute, supported by the directors, thanked the South Saanich members for the pleasant evening and expressed the hope that these friendly relations would continue. The directors of the Metchosin Institute then presented Mrs. W. D. Michell, Mrs. H. Lawrie and Mrs. L. Styan with beautiful pot plants as tokens of friendship. Community singing, led by Mr. Hudson, was a very amusing turn. Dancing was resumed and continued until the wee sma' hours, three hearty cheers being given the visitors at the close of the evening.

Busy Week in Social Circles in Vancouver

Victorians Entertained by Hostesses in Mainland City—Party for "New Outlook" Members

VANCOUVER, July 9.—Mrs. Francis Hartley, of Victoria, who has been the guest of General and Mrs. A. D. McRae recently was the guest of honor at a smart afternoon reception at "Hycroft," the home of her hosts, on Tuesday. Several hundred guests were invited, and were received by Mrs. McRae, who wore a gown in woodland tan shades, with mink, and Mrs. Hartley, who wore a gown of Sorrento blue georgette over figured crepe. Presiding at the tea table were Mrs. W. T. Hutchins, Mrs. J. W. Stewart, Mrs. J. P. Fell and Mrs. W. E. Burns. Ices were cut by Mrs. Julius Griffith and Mrs. Mayne D. Hamilton, while Mrs. Redmond Hamilton served punch. Assiting in serving refreshments were Mrs. Lefevre Baker, Miss May Smith, Miss Alison King, Miss Dot Marpole, Miss Phyllis Baker, Miss Betty Burns, Miss Frances and Miss Gertrude Griffin.

Mrs. E. P. Davis also entertained in honor of Mrs. Hartley, and was a charming hostess at her home at Point Grey on Tuesday evening, when covers were laid for twelve.

* * *

Bridge-Mah Jong Hostess

On Friday afternoon Mrs. Edward Carter was hostess at a bridge and mah jong party at her home in Shaughnessy Heights in honor of Miss Emma Thompson, of Philadelphia, who is shortly leaving for her home in the East. The attractively arranged tea table was presided over by Mrs. R. W. Brock, and Mrs. Gordon Gibson, while Mrs. Hugh Davidson cut the ices. Mrs. W. G. Swan, Mrs. Harold Partington and Mrs. Allan Sanderson, assisted with the serving. Guests included Lady Piers, Comtesse de la Riviere Catania, Mrs. Roy Jamieson, Mrs. Eric Pepler, Mrs. Theodore Brough, of Toronto; Mrs. Duffus, Mrs. Robert Merrick, Mrs. W. Percival Kirkpatrick, Mrs. Douglas Fisken, Mrs. C. W. Craig, Mrs. W. B. Graveley, Mrs. J. C. Donald, Mrs. Willoughby Brown, Mrs. H. I. Bird, Mrs. Montagu Furber, Mrs. Harold Hodgson, Mrs. Julius Griffith, Mrs. E. Bernuff Clegg, Mrs. Wentworth Monk, Mrs. Bruce McKeddie, Miss Edith Charleson, Mrs. R. B. Boucher, Mrs. W. S. Buell, Mrs. Walter Walsh, Mrs. W. H. Wallbridge, Mrs. Gordon Fleck, Mrs. S. A. Wiley, Mrs. Wallace Wilson, Mrs. J. W. Kerr, Mrs. Taylor Wood, Mrs. Walter Coulthard, Mrs. William Ainley, Mrs. Ernest Woodward, Mrs. Hamish McIntosh, Mrs. Percy Shallcross and Miss Dorothy Busteed.

* * *

Return to Nanaimo

Mrs. William McGregor and Mrs. Jack McGregor, who have been the guests of Mr. and Mrs. J. Ward Bell, Shaughnessy Heights have returned to their home in Nanaimo.

* * *

Hosts to "New Outlook" Party

Mr. and Mrs. Chris Spencer were "at home" at their charming residence in Kerrisdale on Friday afternoon to members of the "New Outlook," Confederation special party, who are spending a short time in the city. Invitations had also been issued to local clergymen and their wives, together with representatives from the United Churches of Greater Vancouver.

Serving tea at the two large tables decorated with red roses, and placed on the spacious lawns, were Mrs. Willard Kitchen, Mrs. Ross Gillespie, Mrs. H. A. Allen, Mrs. A. Cotton and Mrs. W. Ingledew. Members of the executive of the provincial branch of the Women's Missionary Society assisting were Mrs. J. S. Gordon, Mrs. A. P. Ledingham, Mrs. H. C. Woodcock, Mrs. C. A. Wickens, Mrs. G. O. Fallis, Mrs. J. T. Higginbotham, Mrs. D. G. McDonald, Mrs. C. S. Maharg, Mrs. James Kerr, Mrs. E. D. Washington, Mrs. J. H. Bolton, Mrs. J. G. Lewis, Mrs. W. L. Macrae, Mrs. J. A. Fairley, Miss Asson, Mrs. J. M. Center, Mrs. H. Clark, Mrs. E. S. Knowlton and Miss J. McPherson, also the following members of the Vancouver Presbyterial executive, Mrs. E. Graves, Mrs. A. E. Mitchell, Mrs. M. E. Johnson, Mrs. John McPherson and Mrs. F. C. Blair.

* * *

For Lady Drummond

Lady Drummond, of Montreal, has arrived here, and was the guest of honor at a tea party given by Mrs. Julius Griffith on Monday afternoon. On Thursday the Women's Canadian Club entertained at a luncheon in honor of the Eastern visitor, and also in honor of the officers and men of the R.C.M.P.

* * *

Hold Reception

In honor of Dr. and Mrs. Tolmie a reception was held on Thursday afternoon at the home of Mrs. S. L. Howe Nelson Street, under the auspices of the Women's Conservative Association.

Keating

Miss Betty Donnell and Miss Audrey Coton are week-end visitors to the home of Mr. and Mrs. C. L. Styan, Central Saanich Road.

* * *

Mrs. Morin, of Duncan, is visiting at the home of her sister, Mr. and Mrs. W. S. Butler, Keating Crossroad.

* * *

Miss Ethel Bull is visiting at the home of her grandparents, Mr. and Mrs. F. Young, Keating Crossroad.

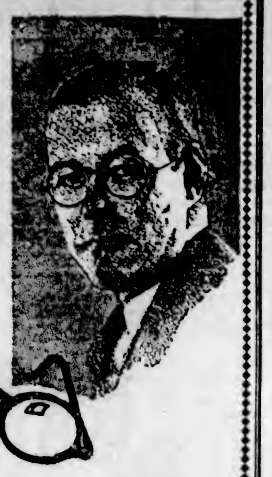

"The Amsterdam"
The Zylo-Shell comfort spectacles as shown, or your choice of two other frame styles, complete with scientifically prescribed, accurately ground toric lenses.
$7.50

Eye Comfort

HAVE you ever stopped to think how vastly important it is that your eyes be absolutely comfortable? Strained eyes are the cause of headaches, shattered nerves and any number of other ills. Permit us to examine your eyes free of charge. If you do not require glasses we will frankly tell you so. If you do need them it will mean much to your general health to get them at once and enjoy real comfort.

Bring Your Eye Troubles to Us
H. S. TIMBERLAKE, OPT.D.
Victoria Optical Company
647 Yates Street Phone 1523
Between Douglas and Broad Streets

IONA-OTONE
The All-Canadian Magnetic Health Belt with an amazing record for bringing relief. Test it free of charge.
315-6 Pemberton Building
Archd. Eastman, Manager

BRENTA LODGE
Beautifully situated on Brentwood Bay, twelve miles from Victoria. Under new management, is open to receive a limited number of guests. Homelike, comfortable and quiet. Moderate rates on application. Excellent cuisine. Luncheons, afternoon teas and dinners catered for. Fishing Parties, Touring Trips arranged. Phone Keating 7M.
HAROLD SANDALL, Prop.

THE MIDSUMMER CRUISE
Moonlight Excursion
Wednesday, July 13
Ss. Olympic to Roche Harbor—Leaves Victoria 8 P.M., Returning by Midnight
Under the Auspices of the Pro Patria Branch of the Canadian Legion
Music, Dancing, Two Deck Prizes, Community Singing, Refreshments
Tickets $1.00—On Sale at Puget Sound Navigation Co., 912 Government Street and at Pro Patria Branch, 625 Courtney Street
For Further Information Phone 5986 or 7106

TRINITY COLLEGE SCHOOL
Port Hope, Ont.
Established over 60 years
SPECIAL FEATURES
Unrivalled surroundings and buildings.
Chapel.
Hospital, completely equipped.
Large gymnasium.
Covered rinks and squash racquets courts.
Most modern separate Junior School.
Exclusively a Residential School
No Day Boys
Term Opens on September 13th and 14th
Write to Rev. F. Graham Orchard, M.A., (Camb.), D.D., Head Master

TOURISTS CAN SAVE MONEY HERE
Monday Bargains at Lee Dye's
At 79¢—Beautiful Spun Silk, 29 inches; all colors.
At $1.50 to 39¢—New and Pretty Parasols.
At $3.95—Guaranteed Waterproof Beach Sunshades.
Sea Grass Chairs—All very much reduced.
PHONE 134 LEE DYE & CO. 715 VIEW

SOFT COLLARS kept WHITE and STYLISH through this laundry's modern methods

Snugly form-fitting, lying smooth and unwrinkled, white as the day they left the factory—so your soft and semi-soft collars will look when laundered our modern way. That yellow tinge so often noticeable after home washing will be absent; the creases that come from imperfect ironing will be missing, too. Just phone us to call.

NEW METHOD LAUNDRIES LIMITED
PHONE 8080

The St. Clare School for Girls
A New School Which Will Be Opened in September at the Corner of Oak Street and Wolfe Avenue, Vancouver, B.C.
Fully Equipped With Competent Teachers of High Character
Special Attention to Matriculation and Primary Students
A Music Department Under the Direction of Mrs. Walter Coulthard Will Be a Special Feature
Full Information Is Obtainable From the Principal
Miss Alice M. Keenleyside, B.A., M.A.
The St. Clare School, Oak Street and Wolfe Avenue, Vancouver, B.C.

A London Letter

Theatrical Wedding in Westminster Abbey Is Unusual and Interesting Event—Ascot a "Sunny Success" This Year—Great Changes Apparent in Aspect of London Streets—Canadian Artist's Success in Old Country

By ELIZABETH MONTIZAMBERT

Very few people are allowed the honor of being married in Westminster Abbey, but a young American girl achieved this distinction last week. When I received an invitation to the wedding of Miss Rosamund Murray and Mr. John Cyril Maude at the Henry VII Chapel, Westminster Abbey, I went about asking why, till I was told that the bridegroom's friendship with the Dean, and his residence in one of the small apartments attached to the Abbey, were the reasons for the granting of this honor.

The wedding in this unusual setting was one of the most charming I have ever seen. The background of the beautiful sixteenth century chapel, "the finest example in England of late-perpendicular or Tudor Gothic, as the guide books say, made the scene of the wedding one of most unusual beauty. I had forgotten that exquisite roof with the fan tracery vaulting and the magical carving that patterned the walls and every inch of the niches and the choir stalls. Overhead there were patches of brilliant color in the twenty-four banners of the Knights of the Most Honorable Order of the Bath, and it was somewhat typical of the topsy-turvy world in which we live, to see these ancient carved seats occupied by Mr. George Grossmith, Mr. Leslie Faber, and a long line of footlight heroes for whom these seats had been reserved. There were theatrical celebrities on every hand, as well as a number of society people who betook themselves to the reception held afterwards at the Ritz by Dr. and Mrs. Morris Murray, the bride's parents, but for once the interest in living people dwindled in comparison with that marvelous tomb of Henry and his wife, Elizabeth of York, that was wrought four hundred years ago by the hand of Torrigiamo, the Florentine sculptor, whose bitter rivalry with Michaelangelo in their younger days was the cause of his breaking the latter's nose.

ASCOT'S SUNNY SUCCESS

Ascot seems to have been a huge and sunny success this year, but as I am one of the few people in London who have never surveyed those magnetic lawns of the Royal Enclosure, I can only speak from heresay. Every year Ascot draws the same people, and one could almost make up a list of those present without seeing this week's papers. Princess Mary must be really interested in turf matters, for she rarely misses a race meeting of any importance. This year she seems to have deserted her favorite blue for a lovely shade of rose color. An unusal number of debutantes went to Ascot this year, and the foreigners present must have got a wonderful impression of the beauty and smartness of English women, for I hear that the scene when the sun shone on the clusters of pretty women in filmy frocks with broad-brimmed hats of countless colors was very enchanting. Ascot seems the one occasion of the year in which clothes matter as much to men as to women, and the purlieus of Bond Street at an unusually early hour for Bond Street frequenters, are filled with somewhat sheepish-looking men, looking unwontedly smart in their grey toppers, hurriedly purchasing gloves or some other accessory to a race track toilet.

Lady Goold-Adams tells me that a most successful "at home" was given this week by Countess Buxton at 7, Eaton Place, to meet Lady Baden-Powell on her return from South Africa. The Chief Scout and Lady Baden-Powell had a most interesting tour when Sir Robert revisited the scenes of his former exploits. This visit has given a tremendous fillip to the scout movement in South Africa, and Lady Buxton, as Chief Guide, gave a most interesting talk on the results of her trip.

Almost every day I have to record some change in the aspect of the London streets. With three new hotels, the Park Lane, the Green Park and the Mayfair, in, or just off, Piccadilly, London visitors should be well housed this year. It is now proposed to build another block of flats on the last bit of the Devonshire House site, and everyone is wondering if they will be as ugly as the recently completed one. It is comforting to think that, if ugliness is being created, it is often balanced by the discovery of long-hidden beauty. The Prince of Wales, in following the example of the Duke of Devonshire and many other people in clearing away a banal greenhouse in the Marlborough House grounds, has discovered some beautiful steps designed by Wren when Marlborough House was built.

A MOURNFUL LIST

I hear that a wonderful book called "Lost London" has just been issued by a far-seeing publisher who commissioned an artist to make a record of every interesting London building threatened with demolition. The list of beautiful things that have been torn down in the last fifteen years, would make the heart of an antiquary weep. I hear that the facade of Birch's in Cornhill has now been removed to the South Kensington Museum, that home of bygone splendors. It was the oldest confectioner's in London, and the turtle soup and punch served in this ancient place had a flavor to be met with nowhere else. Slum dwellers are supposed to object strenuously to being asked to remove from a house, however dirty, to a flat, however convenient. The leisured classes don't seem to share this objection, if one may judge from the octopus-like way in which London is being covered by vast blocks of flats, more or less ugly, but doubtless very comfortable to live in. One meets them almost on every street corner, huge red brick edifices, of an uncompromising line and an equally uncompromising price. They are changing London so rapidly that absentees will soon be unable to recognize the city as it was.

There is an exodus these days of Canadians returning home, and in many cases carrying with them the sheaves of success. Miss Ellen Ballon, who returns home next week, has carried everything before her during the short visit she has paid to London. In a few weeks she has firmly established her claim as a serious artist, and has also met and been entertained by numbers of well known people. Another returning artist is Miss Avis Phillips, who will spend the Summer in Canada before returning in October to begin rehearsals for the part of Poppaea, which she will sing at a performance to be given at Oxford in November. The number of Canadian artists who have achieved success in London in the last few years is something of which we have every reason to be proud. Miss Florence McHugh is another artist who came over here practically unknown and has already attained success as a brilliant little comedy actress. She is leaving for her home in Calgary this week to enjoy a well earned rest for some weeks. Miss Eleanor Stuart, of Montreal, is taking the principal role in a performance of "Pelleas et Melisande" to be given in a few days by the Royal School of Dramatic Art. Mr. Leslie Holmes, the young Canadian singer, who has used his beautiful baritone voice to such good effect this Summer, is rapidly making for himself a solid reputation as a serious artist.

THE LONDON THEATRE

I have always felt that my passion for marionettes, which began during a visit to Rome five years ago, was something rather childish and to be concealed, but since the day when my eye was attracted by the notice "Teatro delle Piccole" and I turned in to fall a complete victim of the little beings who acquire supernatural life at the dexterous hands of their manipulators, I have found no end of people who share my predilection. I have already paid two visits to the performances now being given at the New Scala Theatre, and find I am just as much enslaved by Bil-Bal-Bul, the African rope athlete, the Burattino ballet dancers and all the other little people who sing and dance and are jealous and fall in love after the fashion of real people. The Scala Theatre is out of the beaten track, but more and more people are finding their way to it, and the marionettes, if they continue to pay us a visit, will soon be one of the recognized features of the London season.

SIR JOHN MARTIN HARVEY

Maurice Maeterlinck has never written a more beautiful or moving play than "The Burgomaster of Stilemonde," and Sir John Martin Harvey plays the part with the genius of an artist and a pathos that makes this play one of the most moving things I know. The news that his daughter was to take the part of the Burgomaster's daughter was very welcome to everyone who has seen the play and regretted the disastrous weakness of allowing Lady Martin Harvey to be so miscast. When there are any number of roles in which Lady Martin Harvey could use to advantage her long experience to the theatre, it is folly to spoil a beautiful play by allowing her to commit the mistake of undertaking something for which she is neither mentally nor physically fitted. To the disappointment of theatre-goers, this rumor proved to be only true at the matinee performances, which I have not been able to see.

When You Use Pills You Need Them Active

Dr. Hamilton's Pills Give Results Quickly

Splendid for Headache, Biliousness, Backache and Constipation

To those who need something to stir up the system, to drive out the wastes — to those who need a laxative medicine that will act promptly upon the stomach and bowels, Dr. Hamilton's Pills are recommended. To enjoy good appetite, sound digestion, to be brisk, full of pep, always at your best, regulate your system with Dr. Hamiltons' Pills. Good for men, women and children. 25c at all dealers. (Advt.)

A NEW VACATION

A NOVEL treat would be traveling via motorcycle on your vacation. You can find a slightly used motorcycle, side car or bicycle offered at reasonable prices through our Want Ads. Let our Want Ad columns satisfy your vacation wants as well as those the year around.

The Daily Colonist Want Ads

PHONE 11

Marinello Students' Graduation Class, 1927

Left to right—Front row: Ruth Phillis, Elsie Graham, Thelma Laurence, Rhoda Bayliss. Second row: Frances Morrison, Jean Brown, Mrs. Combe, Eileen Finucane, Maude Edwards, Lily White, Ruby Williamson. Back row: Fred Hetherington, Jean McLeod, Edith Timothy; instructors, Miss Coupe, M.C.S., M.C.P.; Mrs. Hopper, M.C.S.; Miss Lucy, M.C.S.; Mr. Filby.

Somenos

On Thursday, in the Westholme Hall, a very enjoyable dance was held. The music was excellent, having a novelty five orchestra. Refreshments were served.

• • •

Mr. L. F. Solly, Westholme, is recovering from a very serious attack of pneumonia, following whooping cough, also his children are suffering with the latter. Mrs. Solly underwent an operation in Duncan Hospital. She is progressing favorably.

• • •

Mr. and Mrs. P. Campbell entertained at their home on Wednesday night a number of their friends. A very enjoyable evening was spent in music and games. Refreshments were served. The party ended with the singing of "Auld Lang Syne."

• • •

Mrs. Duncan, and her nephew, Donald Campbell, have left on a ten-day trip up the West Coast.

Cowichan Bay

Mr. and Mrs. Harry Cole, who were married recently in Victoria, after their honeymoon trip to Vancouver, are making their home at Cowichan Bay, where Mr. Cole has been employed for the past year.

• • •

Mr. Robert MacAdam left yesterday for a short trip to Vancouver, by way of Bellingham. He will spend a few days in Vancouver before returning to the Bay.

THE NEW FRENCH REMEDY
THERAPION No. 1
THERAPION No. 2
THERAPION No. 3

South Pender and Saturna

Mrs. Ritchie is the guest of Mrs. Cran.

• • •

Miss Dorothy Lundie, who has not been at all well for some time, is now at the Jubile Hospital, under the doctor's care. Her mother is staying with her.

• • •

Mr. Andy Georgeson has left for River's Inlet for the fishing season. Mrs. Georgeson accompanied him as far as Vancouver.

• • •

Mr. and Mrs. W. York Higgs left the Island on Thursday in their launch, the Heron, for Smith's Inlet.

• • •

Master Arthur Pender is home for the holidays, with Master Teddy Wilson as his guest.

• • •

Mrs. Herbert Spalding was the guest of Mr. and Mrs. G. Copeland last week.

• • •

Miss Nellie Copeland, who has been very ill, is showing slight improvement.

• • •

Mr. and Mrs. Ford have returned to their farm at Saturna Island and have a party of young guests staying with them.

• • •

Master Cyril Andrews, of Victoria, is the guest of Mr. and Mrs. Burnett.

• • •

Mr. and Mrs. Cavenaugh are staying with their daughter, Mrs. Stretton, for a month.

• • •

Messrs. Harold and Herbert Payne have returned from their trip in the Veruna to Princess Louise Falls.

• • •

Mr. and Mrs. Gerald Payne, who attended the Vancouver Yacht Club's regatta, which was held on July 1, returned to Boot Bay, Saturna Island, with a large number of friends. These included Mr. and Mrs. Adams, Master Ken. Adams and Major Rawson, on the Truant, and Mr. and Mrs. Jack Dick and Captain John Hulbert on the Althore. They will visit friends on Saturna for a day or two.

Vimy

Mr. and Mrs. W. T. Pollard, who have been spending the Winter at Long Beach, California, visited Mrs. Pollard's brother, Mr. A. Burkholder, Gibbins Road, leaving on Wednesday for their home near Regina, Sask.

• • •

Master Leonard Cleough, Cowichan Lake Road, leaves on Saturday to visit his sister, Mrs. McKean, of Vancouver.

• • •

Mr. and Mrs. Beasley, Mayo Camp, and two sons, returned on Sunday from a holiday trip to Vancouver.

Ladysmith

Mr. and Mrs. E. D. Comley, and family, left recently on a motor trip to Spokane, Washington, where they will spend a short holiday.

• • •

Mrs. C. Todd, of Vancouver, is the guest of Mr. and Mrs. J. Morgan, Victoria Road.

• • •

Mr. E. J. Johnston, manager of the Ladysmith branch of the Royal Bank is taking his Summer vacation. During his absence Mr. J. K. Currie, of Vancouver, will be in charge.

• • •

Miss Dorothy Gillham, of Vancouver, is the guest of Miss Etta Robertson.

• • •

Rev. W. R. Brown, of the United Church, and family, are spending a holiday in Portland, Ore.

• • •

Dr. and Mrs. A. C. Frost, and family, of Vancouver, are spending the Summer at their Summer cottage at Blaine's.

• • •

Mr. H. E. Proctor, of Aurera, Ont., secretary of the Postmasters' Association, visited the local postoffice during the week.

• • •

Rev. H. and Mrs. Pearson, accompanied by their daughter Muriel, and Miss Olive Davenport, and Miss M. Robinson, had a most enjoyable motor trip to Victoria during the week.

• • •

The prize for the best decorated store during the Confederation celebration was awarded to the Scotch Bakery, Mr. E. Thomas, proprietor; for the best decorated residence, Mr. J. Houston was the successful one; the decoration being most artistic.

• • •

The friends of Mr. J. Bickle are pleased to know that in a few days he will be able to attend to his business again, quite convalescent after his recent operation.

• • •

Mr. David Verchere, B.A., of Vancouver, spent a few days in this city during the week, at the home of his parents, Mr. and Mrs. Verchere.

• • •

A successful silver tea was held at the home of Mrs. G. Inkster on Thursday afternoon, under the auspices of the Hospital Auxiliary. A most enjoyable afternoon was spent by the large number who attended, and the ladies were very much pleased with the financial results.

• • •

Mr. and Mrs. Gilroy are leaving at an early date for Ottawa, where they will attend the World's Poultry Congress, which will be held in Canada this year. The meeting of this congress takes place once in three years, the last meeting being held in Spain in 1924.

• • •

The members of the Cumberland and Westmoreland Association held a most enjoyable strawberry social recently at the home of Mrs. R. S. Branch, of Victoria Road. The happy gathering enjoyed games, music and dancing during the evening.

• • •

Mrs. C. G. Callin and children are visiting Mrs. Callin's father, Mr. McPhee, of Courtenay. Mr. Callin will also spend the week-end in Courtenay.

Chemainus

Mr. and Mrs. McMillan and their two sons, of Vancouver, are spending a month's vacation here.

• • •

Mr. and Mrs. Carthew were recent visitors to New Westminster. On their return they were accompanied by Master R. Wallace, who is spending two weeks in Chemainus.

• • •

Mr. M. Cree, of Victoria, is the guest of Mr. and Mrs. John Inglis for a week.

• • •

Mrs. Hinchliss, of Vancouver, is the guest of Mrs. L. G. Hill.

• • •

Misses Joan Watson, Lily Wyllie and Margaret Laidlaw left today to spend a week in camp at Maple Bay with Colonel and Mrs. Rice. Mrs. E. M. Cook drove the girls to the camp.

• • •

The monthly meeting of the committee of St. Michaels and All Angel's Church met on Thursday evening at the home of Mr. and Mrs. John Inglis. Mr. Inglis presented a statement of the church finances to date, and various business matters were under discussion. At the conclusion of the meeting refreshments were served by Mrs. Inglis. Those present included Mesdames Clarke, Inglis, and Halked, and Messrs. Dobinson, Stubbs, Lang, Rice, E. M. Anketell-Jones, and Inglis.

On Thursday afternoon at the home of Mr. and Mrs. H. E. Donald, Mrs. E. M Anketell-Jones entertained at a delightful beach party in honor of her son Michael's fourth birthday. The little guests had a happy time bathing and playing games, tea being served to the children and their parents. Those present included: Mrs. Dunne, Mrs. Freeman and her son, Harry, Mrs. P. W. Anketell-Jones, Pat Mainguay, Mr. and Mrs. Jackson, and Arthur, Mrs. Cryer, Rosemary Cryer, Mrs. Gibbs, Della Gibbs, Miss Isa Jones, Dr and Mrs. Rogers, Harry Rogers, Mr. Banon, Mr. and Mrs. Donald, Mrs. Gilroy and her little daughter, Mr. and Mrs. E. M. Anketell-Jones, with their children, Michael and Susan.

• • •

The Porter Chapter, I.O.D.E., met on Tuesday at Mrs. Frank Reed's home, thirteen members being present. A donation of $5 was received from Mrs. Mann and $2.60 handed in for the solarium fund. Plans were made for a garden party to be held next Wednesday at Mrs. Russell Robinson's. Mrs Smiley and Mrs. Taylor were appointed to convene the tea for this occasion, while Mrs. Reed offered to give the ice cream required. At the conclusion of the business meeting tea was served by Mrs. Reed.

CAMP FOR MOTHERS PROVES A SUCCESS

Social Service League, Hoping to Extend Facilities for Summer Holiday, Appeals for Funds

The Social Service League camp at Cordova Bay, for mothers and children, is proving a wonderful success, and it is hoped that citizens will support the idea sufficiently so that the camp may be continued for some weeks further.

The time is here when the great outdoors treasure hunt begins, the joyous hunt for golden health on the Summer playgrounds and camps about the city. It is the search for abundant vitality to be stored up for more rigorous and confining months of the year.

Fresh-air camps have the universal appeal, because they stand for a happy holiday. What adult can forget the closing day of school and the prospect for a glorious two months' holiday? All the world loves a vacation, and so all who are able, respond to the appeal to assist those who need and deserve such a change. Mothers and babies are transported from dusty, noisy streets and crowded rooms to the cool, fresh woods by the sea.

A second reason for believing in this work is its health-giving benefit. Every camp worker can tell stories of appetites that grow. One mother stated before taking her small daughter to camp that "Helen never eats vegetables or milk puddings, or drinks milk," but after a day or two the second and third cup from the large milk pitcher is called for.

The curative powers of fresh air and sunshine are so well recognized now, that Solariums are being built.

At these fresh-air camps friendships are made which are of lasting benefit, and encouragement is given one to the other.

Fresh-air camps stand for joyousness. People need hope. Fresh-air camps provide a bright spot in an otherwise dull existence. The experience is something to be remembered.

More money is needed for the camp, and contributions may be sent to Room 45, Arcade Building. Previously acknowledged contributions, $275, as follows: Miss Renny, $6; A friend, $1; Mrs. Rowley, $5; Dr. Irene Hudson, $5; two bully boys, $10; Mrs. Lambert, $5.

Mr. J. N. O'Neill Resigns To Take Post at Duncan

Mr. J. N. O'Neill, for several years principal at Cloverdale School, has resigned his position, and will in future be connected with the Duncan schools. The Saanich School Board have so far appointed no successor to Mr. O'Neill.

British Honduras' Governor Knighted

MANY Canadians, particularly in Victoria, will be interested in the news that Major John Burdon, C.M.G., Governor of British Honduras, has recently been created K.B.E., his name appearing in the latest birthday honors' list. Sir John and Lady Burdon were visitors in Victoria last Summer in the course of a transcanada trip which they took during an absence from British Honduras, Lady Burdon remaining for two or three months to visit with her sisters, Mrs. B. S. Hartley, McGregor Avenue, Victoria, and Mrs. Gregg, of Pender Island.

Major Burdon was given the C.M.G. several years ago in connection with his services as Colonial Secretary in Algeria during a time of nervous political and diplomatic conditions there. Subsequently he was sent to the Barbados as Colonial Secretary, thence to St. Kipps and Nevis as administrator.

Two years ago he was appointed Governor of British Honduras, and has effected marked improvements during his short term of office, particularly in connection with the opening up of the country by means of roads. He has effected some improvements also in the sanitary conditions of the capital, Belize, which has always suffered from an unsatisfactory water supply and from the fact that it is built on swampy ground at the very edge of the sea. In fact the houses are in many instances actually constructed on a ballast terrace, and at high tide many of the gardens are infested with land-crabs driven out of the ground by the water. Picturesque history is recalled by this fact of Belize's situation, as the boat-load of British buccaneers who established the town feared to go further inland because of their fear of Indians and Mexicans.

"Midsummer Cruise" By Moonlight Set For Wednesday Next

The full moon will again be the attraction on Wednesday evening, when the "Midsummer Cruise" is scheduled to take place under the auspices of the Pro Patria Branch of the Canadian Legion. To the usual features of orchestra, dancing and refreshments there will be added a new item on the programme—community singing on the upper deck. Two deck prizes will again be awarded.

The last moonlight excursion put on by the Pro Patria Branch was very much enjoyed by a large crowd, and it is expected that the Ss. Olympic will have a full load this trip. Tickets have been selling for some time, and those who want to be sure of tickets, which are limited, will be well advised to procure them early in the week. They may be had with full information at the office of the Puget Sound Navigation Co., 912 Government Street, or at the Pro Patria Branch, 625 Courtney Street.

Colwood

Mr. T. Dames and Miss May Dames, of Irvine's Landing, B.C., are visiting Mr. and Mrs. E. J. Myers.

• • •

Mr. A. Anderson, of Pachena Lighthouse, is visiting friends in Colwood.

• • •

The friends of Mrs. W. J. Wishart, who is a patient in the Jubilee Hospital, having undergone an operation, will be pleased to hear she is making satisfactory progress.

LEAKING PUMP

When the water pump on your car leaks, tighten the stuffing or packing nut. If this does not stop the leak, repacking is necessary.

WELL-KNOWN SINGER IS TO GIVE RECITAL

Mr. Gideon Hicks and Miss Dorothy Hicks Giving Programme for Summer School

For its second Friday programme the Provincial Summer School for Teachers, which is now in progress at the Victoria High School, has been fortunate in securing Mr. Gideon Hicks, one of Canada's most noted bass-baritones, and Miss Dorothy Hicks, lyric soprano. In announcing this recital Mr. John Kyle, director of the school, expressed his deep sense of gratification in having secured artists of such standing to sing to the students. Both Mr. Hicks and his daughter are constantly working on their repertoires, adding new numbers and polishing the material which they have already prepared. Consequently they were able immediately to draw up a programme which is eminently suitable for presentation before an audience which demands serious musical material as well as aesthetic pleasure. The recital will include something of the best both from the classic and modern, operatic, oratorio, old French, a Schumann and a Schubert group, songs in costume, etc. Following is the programme in full:

"Invictus" ..... (Huhn)
"Trade Winds" ..... (Fredk. Keel)
"Beat of a Passionate Heart" ..... (Montague Phillips)
Mr. Gideon Hicks.
"Un Verdi," from "Madame Butterfly"
Miss Dorothy Hicks.
Aria from "Faust," "Valentine's Song"
"Eri tu che Macchiavi" ("Masked Ball")
Mr. Gideon Hicks.
Classic—
"On Wings of Song" .. (Mendelssohn)
"Lady Bird" ..... (Schumann)
"My Mother Bids Me Bind My Hair" .. (Haydn)
Miss Dorothy Hicks.
Duet—
"Tutta le Seste al Tempo," from "Rigoletto."
Miss Hicks and Mr. Gideon Hicks.
"It Is Enough" (by request).
Mr. Gideon Hicks.
French group in costume—
"Les Bergeres," "Minuet d' Exaudet,"
"Les amours de Jean" ..... (arr. by Weckerlin)
Schubert group—
"Wanderer," "Faith in Spring," "My Lone Abode."
Mr. Gideon Hicks.
Songs in costume—
"Second Minuet" ..... (Besly)
"Nursery Rhymes" ..... (Curran)
Miss Dorothy Hicks.
Schumann group—
"I Will Not Grieve," "Two Grenadiers."
Mr. Gideon Hicks.
Accompanist: Miss Beatrice Hicks.

Visit the
Okanagan
This Summer
Eldorado Arms
HOTEL KELOWNA B.C.
An Old Country Inn Facing the Okanagan Lake
Owned by Countess Bubna
Rates From $5.00 American Plan
For Information and Reservation Apply to Manager
Write for Illustrated Booklet
Five-roomed furnished cottage in hotel grounds for rent. Modern conveniences. Suitable for small family.

B. P. O. E.
Elks Moonlight Excursion
Saturday, July 16th, 8 P.M.
A Delightful Cruise on the Ss. Olympic
DANCING—SINGING—FUN—MIRTH
Tickets, $1.00 each, may be had from the Northern Pacific Offices, 912 Government Street, Elks Club, cor Douglas and Broughton Streets; Kelway's Cafe, Tobgery Shop, New England Market, Maynard's Auction Rooms, Dean & Hiscocks' Drug Store, Kent's Music Store, Joe Sommer & Sons, Government Street; Modern Shoe Store, and members of the committee.
Get Your Tickets Early as the Number Is Limited

An Exceptional Offer for Such a High-Grade Mattress

At Least You Should Sleep Well—You Only Go Through Life Once
$2.50 CASH delivers this famous mattress to your home, the balance payable $1.00 per week.
Large size, price $25.00
Twin size, price $22.00
$2.50 Cash
Standard Furniture Co.
719 YATES STREET

BABE RUTH TAKES LEAD IN HOME RUN MARATHON

T. Myles Wins Island Lawn Bowling Honors

Defeats J. Johnston, of Burnside, in Fourth Round to Take Peace Cup—Nanaimo Man Shows Great Form Against Local Bowler—Largest Entry in History of Event Keeps Greens Busy

After a hard fought contest on the bowling green at Beacon Hill Park yesterday, T. Myles, of Nanaimo, won the Peace Cup emblematic of the lawn bowling championship of Vancouver Island, defeating J. Johnston, of Burnside, in a well matched game. Johnston defeated H. V. Mills, last year's champion, in the fourth round. A. McKeachie, one of the leading players of the Victoria Club, held out to the semi-final game, when he was vanquished by Myles. In the semi-finals Johnston defeated George Vallance, of Burnside, thus leaving the final match to the Burnside and Nanaimo leaders.

Myles, the winner, in addition to the Peace Cup, which must be played for year by year, was also presented with a special cup. Johnston received a handsome casserole, and McKeachie and Vallance, runners-up, each a leather pocketbook. The defeated players in the first round of the Peace Cup game fell into doubles which were matched for consolation prizes.

The ladies of the Victoria Club served luncheon and tea, and as the games started at 9:30 a.m. and lasted until evening, this kindness was warmly appreciated.

The final game between Myles and Johnston was one of the best contended ever seen in Victoria. Johnston led in the early part of the game. Myles caught up slowly until the score stood twelve all. Then Myles succeeded in getting three shots nearest the jack, and was acclaimed victor by the crowd assembled to watch. Complimentary speeches were made at the close as Mr. Paterson presented the prizes, the visitors from the coal city expressing warm appreciation of the treatment accorded them.

FIRST ROUND

E. G. Sherwood beat J. L. White, 15-5.
J. Mercer beat R. A. C. Dewar, 15-6.
H. V. Mills beat H. M. Wright, 15-12.
F. W. Davey beat G. Barr, 15-2.
J. Raeside beat J. P. Owens, 15-4.
J. W. McCosh beat J. Moore, 15-8.
J. Johnston beat W. Woods, 15-10.
W. Little beat F. R. Exham, 15-7.
D. Dewar beat W. Barbour, 15-10.
R. McCall beat F. S. Byng, 15-8.
R. Tuthill beat J. Paterson, 15-6.
G. Vallance beat P. J. Handley by default.
H. Renwick beat J. E. Day, 15-1.
D. Ewens beat W. Clarke, 15-6.
F. Moules beat J. Renfrew, 15-13.
A. Honeyman beat W. Stone by default.
A. McKeachie beat A. Stewart, 15-9.
J. Lowe beat G. Washington, 15-6.
J. Wallace beat L. Helen, 15-9.
D. Borland beat W. Wallace, 15-10.
A. H. Parker beat R. K. Smart, 15-12.
W. Armstrong beat H. W. Batstone, 15-12.
P. Campbell beat R. McCallum, 15-5.
A. Finlay beat J. McMullan, 15-6.
J. Fullerton beat J. Whitelaw by default.
F. Calvert beat J. Kenmuir, 15-5.
R. Beck beat C. Pelling, 15-11.
J. A. Stewart beat J. Kearns, 15-3.
D. Campbell beat J. Menzies, 15-8.
A. J. Broderick beat J. Gould, 15-12.
H. Simpson beat J. C. Thompson, 15-12.
J. Myles beat R. Sneddon by default.

SECOND ROUND

J. Johnston beat W. Little, 15-6.
G. Vallance beat R. Tuthill, 15-9.
D. Ewens beat H. Renwick, 15-12.
F. Moules beat A. Honeyman, 15-3.
A. H. Parker beat W. Armstrong, 15-12.
J. A. Stewart beat R. Beck, 15-12.
D. Campbell beat A. J. Broderick, 15-8.
H. V. Mills beat F. W. Davey, 15-1.
E. G. Sherwood beat J. Mercer, 15-10.
J. Raeside beat J. McCosh, 15-9.
D. Dewar beat R. McCall, 15-6.
A. McKeachie beat J. Lowe, 15-6.
D. Borland beat J. Wallace, 15-12.
P. Campbell beat A. Finlay, 15-13.
F. Calvert beat J. Fullerton, 15-11.
J. Myles beat H. Simpson, 15-2.

THIRD ROUND

H. V. Mills beat E. G. Sherwood, 15-6.
J. Johnston beat J. Raeside, 15-2.
G. Vallance beat D. Dewar, 15-11.
D. Ewens beat F. Moules, 15-10.
A. McKeachie beat D. Borland, 15-11.
P. Campbell beat A. H. Parker, 15-10.
F. Calvert beat J. A. Stewart, 15-10.
J. Myles beat D. Campbell, 15-0.

FOURTH ROUND

J. Johnston beat H. V. Mills, 15-11.
G. Vallance beat D. Ewans, 15-10.
A. McKeachie beat P. Campbell, 15-11.
J. Myles beat F. Calvert, 15-9.

FIFTH ROUND—SEMI-FINAL

J. Johnston beat G. Vallance, 15-11.
J. Myles beat A. McKeachie, 15-12.

FINAL ROUND

J. Myles (Nanaimo), beat J. Johnston (Burnside), 15-12.

CONSOLATION DOUBLES

In the Consolation doubles, R. K. Smart, Nanaimo, and A. Stewart, Burnside won by default from A. Macauley, C.P.R., and D. C. Robertson Victoria.

CANADIANS DO WELL AT BISLEY

Marksmen Take Good Share of Prize Money in Conan Doyle, Service and Several Other Shoots

SERGEANT WOOD SHARES IN MONEY

BISLEY CAMP, July 9.—Lieut. K. R. MacGregor, of Ottawa, tied with three others for leadership in The Times Silver Trophy Service Rifle shoot today. Each had high possible scores of 50, with ten shots at the 200-yard distance. Lieut. MacGregor will shoot off on Tuesday with the others for the trophy. His opponents are Sergeant A. G. Fulton, winner of the King's prize last year; A. Cocks, late of the London Rifles, and Sergt.-Major Hawkins, of the Scots Guards.

The Times shoot was also the first distance of three distant shoots for the Stock Exchange prize. The Daily Mail at 500 yards and the Wimbledon Cup at 600 yards comprise the remaining ranges in the Stock Exchange shoot.

WOOD MAKES POSSIBLE

Six Canadian marksmen recorded the high possible score of 50 in The Daily Mail shoot, which was also the second distance of the Stock Exchange, when ten shots were fired at 500 yards.

These six were: Sergeant Beaumont, Vancouver; Corporal Douglas, Montreal; Lieut. Forman, Hamilton; Lieut. McAvity, St. John; Sergeant Wood, Victoria, and Cadet Matcheit, Hamilton. These six top scorers shoot off with ten others for The Daily Mail trophy next Tuesday.

Sergeant J. H. Gray, Toronto, followed Lieut. MacGregor in The Times Service Rifle shoot with 49 out of 50. Lieut. J. McAvity and Sergeant Parnell, of Verdun, had 48; Captain F. J. Glass, of Lennoxville, and Corporal E. G. Stock, of Toronto, 46; Lieut. Desmond, Ottawa, 45; Sergeant Beaumont, Vancouver; Sergeant Hawkins, Toronto, and Sergeant Wood, Victoria, 44; Sergeant Emery, St. John, and Pte. Potter, Hamilton, 43; Pte. Houlden, Hamilton, Sergeant McCabe, Charlottetown, and Lieut. Martin, formerly of Calgary, 42; Sergt. Bunnell, Sussex, 40, and Sergt. Emslie, Toronto, 38.

Captain E. Robinson, undergraduate of London University, shot 50, two points better than his father, who was a gold medalist four years ago. Miss Babcock, who is eligible for the King's prize, shot a 46 in The Times match.

CONDITIONS DIFFICULT

Today, the first day of really intensive range work in the National Rifle Association's historic Empire shooting meet was marked with gusts of rain. The light was murky, making shooting difficult for the Canadian marksmen and their opponents from all over the Empire, in the competition for the great newspaper trophies and the Stock Exchange and Wimbledon Cups.

The Stock Exchange was the day's feature, competitors firing ten shots with service rifles at 200, 500 and 600 yards. The Wimbledon Cup shoot saw all comers firing with service rifles at the 600-yard distance, ten shots each. In The Times Silver Trophy, ten shots were fired with service rifles at 200 yards and in The Daily Mail, also a service rifle shoot, ten shots were fired at the 500-yard distance.

CANADIANS GOOD

First-class marksmanship was shown by the team of Canadians in the Conan Doyle and Donegal service rifle matches, when they finally got down to serious shooting in the National Rifle Association's great Empire tournament here.

In the Conan Doyle Challenge Statuette shoot, young Lieut. J. McAvity, of St. John, had highest possible score of thirty-five at the 200-yard distance, seven shots. Four Canadians recorded highest possibles, thirty-five, in the second distance, seven shots at 500-yards—Sergeant W. A. Hawkins, Toronto; Corporal E. G. Stock, Toronto; Sergeant W. H. Wood, Victoria, and Lieut. Alex. Martin, formerly of Calgary.

Hawkins, of Toronto, a former King's Prize winner, placed fourth in the Clement Smith Memorial Aggregate for his shooting in the Conan Doyle and Donegal, winning $15. Lieut. Martin placed eighth, winning 10; Sergeant J. H. Gray, ninth, $10, and Sergeant W. H. Wood, twenty-fourth, winning $5.

In the Donegal Challenge Cup, service rifles, ten shots at 200 yards, the top Canadians were Sergeant Gray, of Toronto, and Lieut. Martin, who has become attached to the Canadian team since it arrived here. Both had scores of forty-nine out of a posible fifty.

Among the Canadian scores in the Donegal were: Sergeant Gray and Lieut. Martin, forty-nine; Sergeant Emery, St. John, forty-eight; Sergeant Hawkins, forty-eight; Lieut. McGregor, Ottawa, forty-eight; Pte. Potter, Hamilton, forty-eight; Sergeant Emslie, Toronto, forty-six; Corporal Stock, Toronto, forty-six; Sergeant Wood, Victoria, forty-six; Sergeant Beaumont, Vancouver, thirty-six.

JAGGER WINS KING'S MEDAL

Among the general British competitors, Sergeant Major W. Jagger, of the King's Royal Rifles, carried off the King's Medal for the best shot in the army at home. Sergeant Major Jagger, won in a shoot-off with Lieut. J. D. Barrow, West Yorkshires, after they both had top scores.

Sergeant Major J. Williams, of the West Kents, won the Queen Mary Prize, service rifle match, under service condition and also the territorial rifle championship.

The crack team of cadets from Brighton College made a remarkable cleanup in the big service rifle shoots for public school boys.

Sun Edwin Wins

NEW YORK, July 9.—The Whirl Stakes, worth $7,500 to the winner, were taken by Sun Edwin at Empire City. This feature event was for two-years-olds at five and one-half furlongs. Sun Edwin's time was 1:07. I. Hope So was second and Sea Rip third. My Chum, Old Dutch and Indian Corn also ran.

Lord Burghley Breaks Record at Cambridge

Lord Burghley (at the right) beating the ground record of fifteen seconds by one-fifth of a second in the 120-yard hurdles at the Cambridge University Amateur Athletic meeting.

ENGLISH TRACK STARS TOO FAST FOR AMERICANS

Oxford - Cambridge Team Wins International Meet From Yale and Harvard Universities in England

CAPTURE SEVEN OF TWELVE RACES

Result Comes as Big Surprise as United States Athletes Favored in Odds by Two to One

STAMFORDBRIDGE, Eng., July 9.—Led by their titled Captain Lord David Burghley, the combined Oxford and Cambridge team today upset calculations by conquering their Harvard-Yale rivals in a battle for international track and field honors.

Displaying marked superiority in the track events, the British Collegians won by seven points to five from the Americans in a contest decided by first places.

Harvard and Yale entered the meet strong favorites, but unexpected setbacks on the track upset their chances in a contest, which saw the shattering of three meet records, one British record, and equalling of another meet mark.

The victory was the fourth for Oxford-Cambridge and squared the count in the International series, which dates back to 1899. It aroused so much enthusiasm among the crowd of 20,000, that a large band of enthusiasts attempted unsuccessfully to carry members of the victorious squad off on their shoulders.

LORD BURGHLEY GOOD

Lord Burghley and J. W. J. Runkel, Cambridge sprinters, were the aces of the British team. Rinkel flashed a brace of brilliant victories in the 220-yard and 440-yard events, while Lord "Davy" gave a sensational all-around performance, winning the 220-yard low hurdles in record-breaking time, finishing second to his teammate, Weightman-Smith, the South African, in another record shattering race in the 120-yard high hurdles, and finishing second in the 880-yard run.

The half-mile decided the meet in convincing fashion, for V. P. Brown, of Oxford, took first place with Lord Burghley on his heels, and the last American hope, Hogan of Yale, in third place.

Car, of Yale, the world's record holder, won the pole vault with a mark of thirteen feet.

Weightman-Smith raced over the high timbers in 15 1-10 seconds after Lord Burghley won the 220-yard low hurdle contest in 24 7-10. Chas. Pratt, of Harvard, broke the shotput record with a heave of 44 feet 5 inches.

SETS BRITISH MARK

Although his vault only equalled his own winning mark in the 1925 meet in the United States, Car's performance broke the British vault record in 12 feet 9 inches.

Summary: 100-yard dash—Miller, Harvard, won; Norton, Oxford, second; Ellis, Yale, third. Time, 10 1-5 seconds.

220-yard low hurdles—Lord Burleigh, Cambridge, won; Kieselhorst, Yale, second; Livingston-Learmouth, Cambridge, third. Time, :24 7-10.

Shot put—Pratt, Harvard, won; Locke, Harvard, second; Howland, Cambridge, third. Distance, 44 feet 5 inches, new meet record.

220-yard dash—Rinkel, Cambridge, won; Norton, Oxford, second; Miller, Harvard, third. Time, 23 3-10.

High jump—Tie for first for Pendlebury and Tweed, both Cambridge, 5 feet 10 inches; Wolf, Yale, third.

One-mile run—White, Oxford, won; Haggerty, Harvard, second; Wilder, Harvard, third. Time, 4:27 1-5.

120-yard high hurdles—Wightman-Smith, Cambridge, won; Lord Burleigh, Cambridge, second; Sheldon, Yale, third. Time, 15 1-10, new meet record.

Three-mile run—Smith, Yale, won; O'Connor, Oxford, second; Reid, Harvard, third. Time, 14:44 1-5.

440-yard run—Rinkel, Cambridge, won; Leighwood, Oxford, second; Ross, Yale, third. Time, 50 seconds.

Broad jump—Deacon, Yale, won; French, Harvard, second; Harrison, Oxford, third. 23 feet 9 5/8 inches.

880-yard run—Brown, Oxford, won; Lord Burleigh, Cambridge, second; Hogan, Yale, third. One minute 56 seconds.

Pole vault—Carr, Yale, won; Sturdy, Yale, second; Bond, Cambridge, third. Thirteen feet.

Scots Whitewash Toronto 10 to 0 To Avenge Defeat

TORONTO, July 9. — Overwhelming their less-experienced opponents with a remarkable display of soccer, the touring Scottish Football Association team fully avenged the defeat inflicted on them earlier in the Summer by Ontario, when they whitewashed an Ontario eleven at Varsity Stadium today by ten goals to nothing.

ROYALS TO MEET NANAIMO CITY

Westminster Qualifies to Oppose Up-Islanders by Defeating Dockers, 4-3, in Overtime

VANCOUVER, July 9.—Westminster Royals qualified to meet Nanaimo City next Saturday in the final of the series of the Dominion soccer championship by defeating the Stevedores 4-3 after thirty minutes' overtime play. At the end of the full ninety minutes the score was tied, 3-3.

It was one of the roughest games seen in Vancouver for a long time, and the culminating point arrived when Grant kicked Campbell in the face and opened up a nasty gash. A doctor had to put six stitches in the wound above the eye before Campbell resumed. In the overtime period Grant put his foot up in Trotter's chest as the latter was going for the ball, and the Westminster man lost his temper and struck Grant in the mouth, and was sent off.

Strang put a centre from Grant into his own net three minutes after the start, for the first goal, but Russell equalized from a penalty. Watt gave Stevedores the lead again, but Kerr equalized, the scores being 2-2 at half-time.

Russell gave Westminster the lead, but Rimmer equalized again from a penalty for hands against Delaney. Chapman scored the winning goal in the first half of overtime.

ONLY TWO GAMES ON CLAY COURTS

Finals at Victoria Lawn Tennis Club Delays Play for City Titles at Kingston Street

Owing to the Victoria Lawn Tennis Club's finals taking place yesterday, a number of matches arranged for the Kingston Street tournament had to be postponed, as competitors were entered for both tournaments. This will be remedied now and over the week-end these matches will be played.

In the few matches played yesterday the outstanding feature was the ladies' singles between Miss Hickey, Kingston Street champion, and Miss Grace Copas, also a club member. Although Miss Hickey won out in the end by a score of 6-4, 8-6, every credit should be given Miss Copas for her stubborn fight against an experienced opponent.

In the men's singles H. W. Davey defeated Eckhart, of Mission, in a three-set match. There were quite a number of brilliant rallies in this game.

Competitors are urgently requested to put in an appearance at the courts over the week-end, as there are a large number of matches to be played.

NUNNS DEFEATED IN ONTARIO FINALS

OTTAWA, July 9.—Louis Thalheimer, of Dallas, Texas, this afternoon captured the men's singles title of the Ontario Tennis Championship Tournament, defeating Bert Nunns, star of Toronto, 1-6, 7-5, 6-4, 6-1.

Louis Thalheimer and Lewis H. White, also a Texas College entrant, captured the men's doubles, defeating Gilbert Nunns and Bryan Doherty, Toronto, 2-6, 6-3, 6-1, 6-0.

SEATTLE PITCHER SOLD TO PIRATES

SEATTLE, July 9.—Sale of John Miljus, leading pitcher of the Seattle Baseball Club, to the Pittsburgh Pirates was announced here tonight. In return for Miljus the Seattle Club will receive $17,500 cash and Ed. House, formerly St. Mary's College hurler. The directors of the Seattle team, in announcing the sale, said the financial difficulties made the move necessary.

SONS TOO GOOD FOR ESQUIMALT

Canadians Pile Up Eleven Goals While Dockers Manage to Get Only One in Lacrosse Game

The Sons of Canada lacrosse team took a further lead in the race for the intermediate championship when they defeated Esquimalt last night at the Royal Athletic Park by 11-1 score.

The game opened with a rush on the Esquimalt goal and Pascoe was peppered from all angles and turned away several hot shots. The Sons played a fine game and worked the ball well in before shooting, which resulted in some close shots that gave the goalie no chance to save.

J. Taylor got away for the first goal on a neat pass from Chapman, which proved to be the prettiest goal of the game. Chapman scored a few minutes later on an individual rush. In the second quarter Viggers made it three to nil on a pass from Oliver.

In the third quarter Bissell got two and Nicholas three for the Sons before Burnett saved a whitewash for the Dockers. The Esquimalt team was unable to fathom the Sons' defence. They lacked finish and the ball was either lost in the goal mouth or thrown away on the pass. In the fourth session J. Taylor got away for a counter and Eddie Viggers added two, making his third for the game.

The Esquimalt team had four of its best players absent from its line-up. Bruce Burton refereed.

HARRISON BEATS RISSO IN FINAL

One-Armed Star Goes Down Before Brilliant Play of Teammate in Oregon State Singles Championship

PORTLAND, July 9.—Playing a brilliant speedy game, Bradshaw Harrison, San Francisco, won the men's singles championship of Oregon by defeating Johnny Risso, University of California, here this afternoon, 6-0, 6-4, 6-2.

Miss Louise McFarland, Pasadena junior girl champion of California, won the women's singles title by defeating Miss M. Williams, also of Pasadena, 4-6, 6-2, 6-3.

Jack Rhine, Portland, won the Pacific Northwest junior championship when he defeated Lloyd Nordstrom, of Seattle, 4-6, 6-3, 8-6, 6-4.

Harrison and Lockwood defeated Risso and Bob Allen, San Francisco, 6-1, 7-5, 8-6, for the men's doubles title.

Sharkey Settles Down to Serious Work in Camp

Five Hundred Watch Ex-Champion's Opponent Go Through Workout—Dempsey Looks Like His Old Self in a Preliminary

NEW YORK, July 9.—With ten minutes of bag-punching and six three-minute rounds of boxing Jack Sharkey, Boston heavyweight, started serious training here this afternoon for his fight against Jack Dempsey, to be held in the Yankee Stadium, July 21. Sharkey was scheduled to start work at 2 o'clock but his characteristic fashion of ignoring orders and schedules, he appeared at Tex Rickard's garden gymnasium at 1:30, and was almost through with his session when the last of 500 customers at fifty cents a head were in their places in the circus seats.

After punching the light bag for ten minutes, Sharkey beckoned to a group of sparring partners, who had been shadow boxing around the floor and shouted:

"COME ON, LET'S GO!"

"Come on, let's go!" They came on in this order, for one round each: Paul Cavalier, Johnny Urban, Leo Gates, Marco Polo, Rocky Stone, and Jimmy King.

"Where are all these fellows from," Sharkey was asked. "I don't know and it doesn't make much difference," he answered shortly. Among the spectators was Tom Sharkey, the old Boston heavyweight, who was one of the logical contenders in the days of Jim Jeffries.

Sharkey was a navy man, and so was Joseph Paul Cuckoshay, and when Joseph Paul was persuaded to change his name he picked Jack for Dempsey and Sharkey for the old sailor hero. Sharkey looked at the young Boston heavyweight and reckoned that he looked pretty good. But the old heavyweight would not offer an expert opinion. "I'm goin' up State the first of the week to look at that Dempsey, and when I come back I'll tell you who I think is good," the sailor said.

Sharkey, the young gob, apparently is in the best condition. After twenty-eight minutes of fast work he was hardly breathing and he was willing to continue until his manager, Johnny Buckley, called him off.

DEMPSEY'S MATES QUIT

WHITE SULPHUR SPRINGS, July 9.—With Tex Rickard looking on, Jack Dempsey, former world's champion heavyweight, today sent Jack Hildebrand, Syracuse, to dreamland after about two minutes of fighting, and did such effective punching against Pete Corri that tonight both were on their way to their respective homes, Syracuse and New York.

Dempsey used a left hook very effectively, occasionally crossing over a right hand to the pit of the stomach. Hildebrand was out, but gamely tried to continue until Dave Shade, who was in the audience yelled, "he's out."

Corrie started very cockily but Dempsey's solid punches soon had him groggy. The best showing of the day was made by a man named Larry Gans, a colored fighter of Toronto, Canada, but as one of the men at the ringside remarked, "Dempsey doesn't try to kill them the first day."

Leaves Lou Gehrig Behind in Annexing Two From Detroit

King of Swat Accounts for Seven Runs by Spectacular Hitting—Vic Aldridge Masters Chicago Cubs—Washington Wins Double-Header From Cleveland—Giants Split With Brooklyn

AMERICAN LEAGUE

ST. LOUIS, July 9.—Milton Gaston held the Philadelphia Athletics to five hits, while the St. Louis Browns were garnering eleven safeties, and the Browns won today, seven to five. Home runs by Gaston and Rice in the second inning, each with one man on, gave the Browns a lead which the visitors could not overcome.

Washington Makes It Four

CLEVELAND, July 9.—Washington made it four straight from Cleveland today, taking both ends of a double-header, six and five, and 3 and 2. The first game went twelve innings. Walter Johnson had the edge over Miller in a pitchers' battle in the second game.

Ruth Hits Two Homers

DETROIT July 9. — Detroit squelched the Yanks under a fourteen-to-four score in the second game of a double-header today after being on the short end of a nineteen-to-seven score in the opening fray. Babe Ruth spanked out a pair of home runs in the opener, giving him twenty-nine for the year, one more than his club-mate, Gehrig. Ruth connected for a brace of doubles and a single as well, accounting for seven New York runs. Ruth made a double in the second game. Tony Lazzeri made his fourteenth homer in the closing battle.

Split Double-Header

CHICAGO, July 9.—Chicago and Boston divided a double-header here today, the Red Sox winning the first game, two to one, and being shut out in the second game, five to nil.

	R.	H.	E.
Philadelphia	5	5	1
St. Louis	7	11	1

Batteries: Williams, Gray, Rommell and Cochrane; Gaston and Schang.

First Game—	R.	H.	E.
Washington	6	18	1
Cleveland	5	9	0

Batteries: Burke, Marberry, Braxton and Ruel; Hudline and L. Sewell.

Second Game—	R.	H.	E.
Washington	3	5	0
Cleveland	2	5	3

Batteries: Johnson and Berger; Miller and Myatt.

First Game—	R.	H.	E.
New York	19	20	2
Detroit	7	11	3

Batteries: Pipgrass, Moore and Grabowski, Collins; Holloway, Carroll and Woodall.

Second Game—	R.	H.	E.
New York	4	9	3
Detroit	14	16	0

Batteries: Shocker, Giard, Bengough, Hoyt and Collins; Gibson and Bassler. (Called end seventh, darkness.)

First Game—	R.	H.	E.
Boston	2	8	0
Chicago	1	4	0

Batteries: Ruffing and Hoffmann; Lyons and McCurdy.

Second Game—	R.	H.	E.
Boston	0	7	3
Chicago	5	12	0

Batteries: Wiltse and Hartley, Hoffmann; Jacobs and Crouse.

NATIONAL LEAGUE

NEW YORK, July 9.—The Giants divided a double-header with Brooklyn today before 35,000 fans, blanking the Robins in the aftermath by 1-0 after losing the opener by 7-5.

LOSE AFTER RALLY

PHILADELPHIA, July 9. — After overcoming a seven-run lead and forging two ahead by the seventh inning, the Cincinnati Reds lost to Philadelphia today 12-11.

ALDRIDGE MASTERS CUBS

PITTSBURGH, July 9.—Vic Aldridge mastered the Cubs today, and Pittsburg blanked Chicago 4-0. The Pirates' victory ended Chicago's nine-game winning streak.

BOSTON, July 9.—St. Louis took both ends of a double-header from Boston today, 6-3 and 4-2.

At New York. First game—	R.	H.	E.
Brooklyn	7	15	2
New York	5	11	2

Petty and Hargreaves; Bush, Henry, Thomas and Taylor.

Second game—			
Brooklyn	0	5	0
New York	1	6	0

Elliott and Hargreaves; Fitzsimmons and Cummings.

At Philadelphia—	R.	H.	E.
Cincinnati	11	18	2
Philadelphia	12	16	1

May, Donohue, Nehf and Hargrave; Sukeforth, Ferguson, Ulrich, Scott and Wilson.

At Pittsburgh—	R.	H.	E.
Chicago	0	2	2
Pittsburgh	4	7	1

Brillheart and Hartnett; Aldridge and Spencer.

At Boston. First game—	R.	H.	E.
St. Louis	6	11	2
Boston	3	5	3

Reinhart and O'Farrell; McQuillan, Goldsmith and Gibson.

Second game—	R.	H.	E.
St. Louis	4	9	0
Boston	2	8	0

Rhem and Schulte; Robertson, R. Smith and Gibson.

COAST LEAGUE

SAN FRANCISCO, July 9.—Seattle and San Francisco Missions divided a twin bill here today, the Indians romping home an easy winner in the first contest, 11-3, and the Bells evening the day by a 5 to 2 score in the final game. A batting spree netted them nineteen hits. In the second contest Bells bunched their hits in the fifth of a seven-frame tilt, scoring four runs for a safe lead.

First game—	R.	H.	E.
Seattle	11	16	2
Missions	3	9	0

Batteries: Graham and Jenkins; Pillette and Walters.

Second game—	R.	H.	E.
Seattle	2	6	2
Missions	5	6	2

Seven innings.

Batteries: Edwards and Jenkins; Holling and Whitney.

TAKE ONE APIECE

OAKLAND, July 9.—Oakland and Portland divided a double-header here today. The first contest went ten innings before a decision was reached, the league leaders taking the game, 3-2. This made four consecutive victories for the Oaks over the Beavers this week and gives the local team the series.

First game—	R.	H.	E.
Portland	2	9	0
Oakland	3	6	1

Ten innings.

Batteries: Tomlin and Fischer; Cooper and Read.

Second game—	R.	H.	E.
Portland	5	11	1
Oakland	4	9	2

Batteries: Kinney, Ponder and Yelle; Delaney and Read.

SACS TAKE ANOTHER

SACRAMENTO, July 9.—Sacramento registered its fifth straight victory over San Francisco today, 7-6. The Seals overcame a four-run lead over Vinci, but were stopped by Keefe, who allowed but one hit in the five innings he worked. Geary lasted but an inning, May relieving him after the Sacs piled up four runs in the first frame.

	R.	H.	E.
San Francisco	6	8	1
Sacramento	7	13	1

Batteries: Geary, May, Kunz and McCrea; Vinci, Keefe and Koehler.

ANGELS STOP HOLLYWOOD

LOS ANGELES, July 9.—Los Angeles ended a seven-game losing streak today by the narrow margin of a 3 to 2 score over Hollywood. The first seven innings were scoreless, being a hurling duel between Weathersby and Hulvey. Los Angeles got two runs in the eighth when, with the bases full and two out, Staley singled over Short.

	R.	H.	E.
Los Angeles	3	9	2
Hollywood	2	8	2

Batteries: Weathersby, Piercy and Sandberg; Hulvey, Pittery, Jacobs and D. Murphy.

INTERNATIONAL LEAGUE

Baltimore 4-0, Toronto 11-1.
Reading 3-3, Buffalo 4-4.
Jersey City 1-4, Rochester 13-2.
Newark 13-4, Syracuse 7-2.

Pennant Progress

AMERICAN LEAGUE

	W.	L.	Pct.
New York	56	23	.709
Washington	44	32	.579
Detroit	41	34	.547
Chicago	43	37	.538
Cleveland	34	44	.436
Philadelphia	41	36	.532
St. Louis	30	44	.405
Boston	18	56	.243

NATIONAL LEAGUE

	W.	L.	Pct.
Chicago	47	28	.627
Pittsburgh	45	29	.608
St. Louis	42	32	.568
New York	41	37	.526
Brooklyn	37	40	.481
Philadelphia	31	46	.413
Boston	29	43	.402
Cincinnati	28	49	.364

COAST LEAGUE

	W.	L.	Pct.
Oakland	62	43	.590
Sacramento	56	49	.533
San Francisco	55	49	.529
Seattle	54	48	.529
Portland	50	52	.490
Missions	49	55	.471
Hollywood	47	58	.448
Los Angeles	43	61	.413

VICTORIA SENDING STRONG DELEGATION TO KELOWNA TENNIS

A strong delegation from this city will leave today for Vancouver en route to Kelowna to take part in the Interior tennis tournament. Among those who are going include Miss Marjorie Leeming, Miss Mary Campbell, Miss Mona Miller, Mr. and Mrs. Denniston and J. H. Walton. Mr. J. G. Brown, who is to have charge of the championships, is also leaving today.

Sharkey Is Closer to Form Than Ex-Champ

De Forest Believes Boston Man Will Have Edge on Former Titleholder in Coming Bout—Says Leo Flynn Is Shrewd Manager and Will Make Difference in Dempsey's Style

By JIMMY DE FOREST
(Former trainer of Jack Dempsey and famous conditioner of fighters.)

Copyright, 1927, in all countries, by North American Newspaper Alliance.

NEW YORK, July 9.—"With Jack Dempsey and Jack Sharkey both down to the grind for their coming battle, I find that Sharkey is already closer to fighting form that the former champion, despite the fact that Dempsey has been doing routine work quite a bit longer than the Boston man.

"The reason for this is that Sharkey really has been very close to fighting form for some time. He never has gotten out of condition.

"When I last saw Dempsey he appeared to be just on the verge of finding himself. He was like a fellow who had been laid up for some time starting to walk again, uncertain and faltering.

"Leo Flynn, about as shrewd a fight manager as you can find anywhere, was quick to see what Dempsey needed and he was just as quick to apply the remedy. He made Dempsey cut out his public performances and buckle down to real hard work—the work of learning how to fight all over again.

"There was quite a lot of speculation as to what effect the death of his brother, John, would have on Dempsey. Some said that it would prove a setback. I don't believe this. I think just the opposite. Dempsey reminded me a good deal of a hack horse when I first saw him in action at White Sulphur Springs, where he is preparing for Sharkey. He was jogging along nice and lazily, thinking he was getting into condition. He needed a swift kick, just like the hack horse needs a sharp cut from the buggy whip to spur him into real effort.

"The tragic circumstances surrounding the passing of his brother supplied this kick. It shocked him into action. He had to do something to let off steam and excitement and he was doing it in the last couple of days I saw him at White Sulphur Springs.

BOUND TO GET INTO SHAPE

"I am convinced Dempsey will be able to round into what will look like good condition, physically. Any man living the life he is living at present, in the pure air, out in the sunshine and exercising, is bound to get into good shape; he can't help it.

"But how about Jack's boxing? How about his ability to withstand punishment? How about his ability to carry on a sustained effort at top speed?

"Those are important questions. Dempsey used to be able to take a terrific wallop on the jaw. I wonder if he can stand up under a few of them today!

"I noticed he was not hitting as fast as he should, not near as fast as he used to. Besides, he seems to have to set himself these days for a punch, whereas in the old days he just let them go, 'zip—zip—zip,' like torpedoes slipping from a gun.

"Two weeks of intensive training, under a master like this fellow Flynn, is going to make a big difference in Dempsey, I am sure. But the thing that will be on trial on July 21 will be Jack Dempsey's style of fighting.

"His style will be pitted against Sharkey's style, and there is no doubt that the stuff Sharkey showed in his fight with Jim Maloney is better than what Dempsey has to offer, or rather, had to offer when I left his camp.

A "CAKE-WALK"

"As for Sharkey, well, he tells me this is a 'cake-walk' for him. Just as 'cocky' as ever. He asked what I thought the effect of Dempsey's latest tough break would be on the ex-champion's training.

"Sharkey shows much speed and cleverness in his work. He needs a little sharpening up and he is just a little wild when he gets a good sock, but I feel certain he will overcome this. If Jack goes right along every day with a good, tough workout, I think he will be right on edge by the time the fight date rolls along. If there is a postponement on account of rain, he might be so fine he will slow up a bit with extra days of idleness.

"He looks to me, though, as the type that holds form. Some men can't hold their fighting edge. I have had them turn stale within twelve hours under circumstances where weather or, in the dim days of the past, the 'cops' forced a postponement. But they are generally the little chaps, lightweights, feathers and bantams. The big ones are usually better in lasting unless, of course, they break training.

"Just now it looks as if Sharkey has everything in his favor. They are both bound to improve, but Sharkey should enter the ring the better physically conditioned athlete."

HELEN ALWAYS IN RIGHT PLACE

Uncanny Sense of Moving Into Position Is Big Factor in Miss Wills' Success, Says Noted Professional

POWER IN STROKES IS OUTSTANDING

NEW YORK, July 9.—In discussing with J. P. Allen the astonishing showing that Miss Helen Wills made in her tournaments in England with Gorege Agutter, professional of the West Side Tennis Club, he remarked that, in his estimation, the fine playing of the California girl was due to the attention she paid to two important fundamentals.

"Critically watch Miss Wills in action," said Agutter, "either on the court or on the films, and what impresses you? To begin with, she is always in position. She has a most natural sense of moving into the right place. You take the ground that she is incapable of footing over the court. Lake many others, you expect her to run like a man. She doesn't, and never will.

"Watch some of our best players. They do not run. They glide. That's the way McLoughlin, for instance, moved about the court. In my estimation Miss Wills has somewhat made the mistake of attempting to run around the court in the way some think she ought to. Great movement is not necessary for her. As she uniformly holds to position great movement is not called for.

TILDEN RUNS A LOT

"On the other hand, Tilden does a lot of running," continued the professional. "He knows that he can break position in order to make a recovery and then, if called upon, move around swiftly enough to be at the right spot. In the rapidity of men's play swiftness of foot is an asset. The woman's game is slower, and it is this slackened pace that gives Miss Wills exactly the advantage of position."

Agutter believes that the power which Miss Wills imparts to her strokes is another outstanding element of her success. "There is the full swing that sends the ball over the net with a booming speed that gives an opponent plenty to think about. That swing of the racquet means everything in hitting the ball, and Miss Wills has learned the art. Consider the tremendous power that Johnston, frail man that he is, secures from that great straight swing of his bat.

"To outplay Miss Mills her opponents will have to hit harder and swifter than she does," said Agutter in closing.

BIG LEAGUE HOLDS MANY ON PAYROLLS

More Than 600 Start in League Training Camps, Including Regulars and Recruits

NEW YORK, July 9.—More than 600 baseball players, including regulars and recruits, were taken to sixteen major league training camps last March. Each team, under the rule that went into effect Wednesday, June 15, at midnight, is restricted to twenty-five players until September 10—400 in all. Another rule permits each club to send eight players to the minors with optional strings attached to them, —a total of 128.

This leaves nearly 100 youngsters, who either have been sold outright to minor league clubs or have been turned adrift with the privilege of getting employment wherever they can. In order to experiment with these unsuccessful recruits the big league magnates must have squandered considerable money. But they retain ownership of enough bright prospects to strengthen their teams next year.

The minors are glad to get the use of optional players, even though some of those circuits are strongly opposed to the drafting system.

FRANCE FINALIST IN DAVIS CUP TENNIS

EASTBOURNE, Eng., July 9.—France today became finalist in the European zone Davis Cup competition when the doubles team of Jean Borotra and Jacques Brugnon defeated the South Africans, Raymond and Condon, 7-5, 6-4, 8-6.

This decided the series, inasmuch as France had captured both singles matches yesterday

CHICAGO CUBS IS SENSATION IN NATIONAL

McCarthy Has Rebuilt Club in Way to Prove That He Is One of the Best Managers in Baseball

SELECT PLAYERS WHO OBEY ORDERS

Rotating of Pitchers One of Reasons for Prominence—Obtains Winning Players With Little Money

NEW YORK, July 9.—Joe Vila declared that the reigning sensation in the National League race is the phenomenal playing of the Chicago Cubs led by Joe McCarthy, who assumed the management in the Spring of 1926—his first engagement by a major league club. Up to June 18 the Cubs had won twelve straight games and were crowding the Pirates for the leading position.

At the end of the 1925 campaign the Cubs were tied with the Phillies for last place, half a game behind the Dodgers. McCarthy improved the Chicago team sufficiently last season to bring it up to fourth position and now is threatening to capture the pennant.

McCarthy has rebuilt the Cubs in a way to prove that he is one of the best managers in baseball. He has obtained winning players without spending large sums of money for their releases from other clubs. There isn't a star on the team, yet McCarthy's methods are getting successful results. Why? Because he knows how to enforce discipline and has selected players who will obey orders.

TAIL ENDERS IN 1925

Of the Cubs who were tail enders in 1925 McCarthy is carrying First Baseman Grim, and "Sparky" Adams, who is playing shortstop; catchers Hartnett and Gonzales, outfielder Heathcote, and pitchers Guy Bush, Jones, Blake and Osborn.

The Chicago club, probably at McCarthy's suggestion, secured pitcher Charley Root, from Los Angeles, for duty last year, together with outfielder Jack Wilson, of Toledo, whom the Giants forgot to recall, and shortstop Jimmy Cooney, who figured in a deal with the Cardinals.

The Cubs' leader in midseason was forced to discipline Grover Cleveland Alexander and finally sold him for the waiver price of $4,000 to the Cardinals. Alexander then braced up and pitched the Cardinals into the world championship.

Undoubtedly the sale of Alexander established McCarthy's authority over the other Chicago players, although the famous right-hander still is missed at Wrigley's Park, but McCarthy's determination to rule with a rod of iron is commended by smart baseball men.

Soon after parting with Alexander the Cubs' wide-awake mentor bought the hard-hitting outfielder, Riggs Stephenson, from Indianapolis. The latter had failed as an infielder with the Clevelands, who waived him out of the majors.

The Stephenson deal was a ten strike. It was followed by another for Clyde Beck, a minor league luminary, who now is the regular second baseman.

During last Winter McCarthy landed additional talent, including Tolson, a young first baseman; outfielder Webb, and the left-handed pitcher, Brillheart, who lately has shown first rate skill.

Shortstop English also was purchased from the Toledo club for something like $30,000, but so far he has not been able to break into the infield as an everyday player.

STEALS MARCH ON OTHERS

McCarthy recently stole a march on other National League managers who were desperately in need of pitchers and infielders. He put over an amazing deal with the Phillies by trading Cooney and Kaufmann for Harold Carlson, one of the leading right handers in the parent circuit. He got rid of Kaufmann for the same reasons that prompted him to sell Alexander.

Carlson, suddenly fired with new ambition, has strengthened the Cubs tremendously in the box. He has inspired the team with unbounded confidence and McCarthy is receiving much praise in Chicago for his shrewdness. In addition to Carlson, the Cubs' leader also bought Pitcher Wayland Dean from the Philadelphia club.

Dean pitched great ball for the champion Louisville under McCarthy's direction in 1925. The Giants bought him for $50,000, but he failed dismally at the Polo Grounds and was released to the Phillies.

McCarthy evidently knows how to handle Dean and the latter may be heard from in the near future. At any rate he may help the Cubs when they begin playing off many postponed games.

PICK MAKES INFIELD

Dissatisfied with the way third base had been covered by Freigau and others, McCarthy recently surprised certain National League managers by sending Freigau and Roy, a young pitcher, to the Kansas City club to exchange for Charley Pick. As soon as Pick began to play third base the Cubs' infield was "made." He quickly showed big league quality in batting and fielding, thereby proving McCarthy's wisdom. The splendid playing of Adams at short stop, to which he was assigned as a regular early last month, is another feather in the manager's cap.

Hack Wilson, coached and encouraged by the Cubs' energetic leader, has become the team's most reliable hitter and perhaps the best centre fielder in the National League. The Giants once threw him out. Stephenson and Webb also are powerful batsmen, the latter being another outfielder who formerly wore the Giants' uniform.

One of the important reasons for the Cubs' prominence is McCarthy's system of rotating his pitchers. He isn't overworking Carlson, Bush, Root, Blake, Brillheart and Osborn. In a few days Percy Jones, crack southpaw, will be in shape to take a regular turn, which ought to increase the team's chances. No matter where the Cubs finish, McCarthy's skill as a manager has been demonstrated beyond doubt.

POSTMAN'S WALKING FEAT

George Linden, an English postman, won a wager by walking from Bocking (Essex), to Colchester, a distance of sixteen miles, in a pair of woman's high-heeled shoes.

Selected to Defend Fisher Cup at Toronto

Cara Mia, owned by Hill Brothers, of Kingston, has been selected by the Royal Canadian Yacht Club to defend the Fisher Cup against the challenge of the Alloede of the Rochester Yacht Club at Toronto, July 19-20-21. Tom K. Wade, skipper of the "P" boat Patricia, has been selected to handle Cara Mia, while Alloede will be sailed by Johnny Howard, who sailed her to the class "P" championship last Summer at the L. Y. R. A. regatta at Henderson's Harbor.

Hagen's Wanderings Have Taken Him Far

Has Played in Every Province in Canada and All Over United States—Discourses on Pretty Girls, Fried Chicken and Golf's Big Eaters—Ray and Yates Are Table Champions

By WALTER HAGEN

One of a series of timely articles being written for The Colonist and North American Newspaper Alliance by the American professional golf champion, the only player to win both American and British open championships twice.

(Copyright, 1927, in all countries by North American Newspaper Alliance.)

Recently I was looking at a map of America and Canada to see if there were any spots I had neglected in my travels, and I was surprised to find I had knocked a golf ball around every state in the union except New Mexico, and every province of Canada.

I doubt if many public entertainers have visited as many places, for while a stage star can do better on Broadway than anywhere else, a golfer must travel from one end of the earth to the other to draw the crowds, and then he doesn't always draw them.

One enjoyable feature of barnstorming is the opportunity to study the varieties of food served in many places, and I have selected a number of favorite restaurants in widely separated places, and special dishes.

In Seattle there is a place called Rippes, where I can highly commend the crab cocktails. In New Orleans there are a number of fine places to dine between rounds of golf, especially a place called Antoines, where oysters Rockefeller are as rich as the name implies.

Durgin & Parks in Boston is a great spot for a really hungry man, and in Bergsings in Minneapolis you are safe in asking for anything from soup to nuts.

WELCOMED WITH A HAMMER

There is a spot in San Francisco called Coffee Dan's, where early in the morning they serve ham and eggs and bacon and eggs that are irresistible. As guests enter the room, everyone picks up a wooden hammer and salutes them. This practice has been adopted by Eastern restaurant men.

New York is supposed to have wonderful night clubs, but outside of four-dollar cover charges they are not nearly as wonderful as the club La Vida in New Orleans.

There are some great eaters in golf, but Ted Ray, captain of the British Ryder Cup team, and Arthur (Ducky) Yates, Rochester amateur, can distance the field in eating. Ray and Yates punish food something terrible. I have seen Ted go through a big bill twice and then call for a third helping of ice cream.

Yates, who won all the amateur championships in the South one Winter, holds the open championship at table d'hote in the hotels of the South. In many trips South, Arthur has never missed a meal. He merely hands the menu card to the waitress and says: "Bring it to me, quick."

Of course, an athlete should eat sparingly. Between rounds of a championship a light salad is plenty. A few slices of bacon are also a good meal, provided the bacon is well cooked and crisp.

ABOUT FRIED CHICKEN

Fried chicken is the universal dish in America. It is served in every state and at all special dinners. I have had enough fried chicken put before me to start the largest poultry farm in the world, and this dish always goes well with the crowd. They do it best in the South, and another thing they do well is hominy, with the old Battle House in Mobile taking first honors. I always ask my manager to fix it so we can lie over for breakfast in Mobile.

Minneapolis can boast of more pretty girls than any other city, per thousand of population. The Scandinavians of the third and fourth generation are very attractive, and nowhere have I seen more feminine beauty in one room than on a Saturday night in the Flame Room of the Raddison Hotel in Minneapolis. One season Minneapolis sent a brunette as Miss Minneapolis to the Atlantic City beauty contest. It must have been politics, for Minneapolis should be represented by a blonde.

Another place where many pretty girls gather, especially on Saturday afternoons, is the clubhouse at the Fair Grounds Race Track in New Orleans.

Winnipeg has some beauties, and I have seen excellent examples in Fargo, North Dakota, and in Kansas City. There are, of course, a lot of professional beauties in Hollywood, but the type there gives the impression of making an effort to be beautiful.

A shock came to me in Tulsa, Oklahoma, one of the homelands of the Osage tribe of Indians. There are many wealthy Indians there, made rich by oil lands. Golf has become a favorite sport with some of these Osage chiefs and Osage girls, and I saw many Indian girls with Eastern and European educations, dressed in Paris and Fifth Avenue clothes, enjoying country club life.

There are pretty girls in London, but not in such numbers as in America, where Mr. Zeigfeld doesn't have one-half of one per cent of the beauty of the land.

CANADA'S FISH CULTURE

During 1926 the Department of Marine and Fisheries, Canada, through the Fish Culture Service, operated thirty-nine hatcheries, four salmon retaining ponds, and several smaller stations, and distributed over 724,246,000 eggs and fish in different stages of development.

"Good company, good wine, good welcome make good people."
—Shakespeare.

All four are present when you serve

Convido Port

The wine famous for its full body and its delicate bouquet—derived from its ageing for 30 years in wood. Portugal's choicest vintage. Ask for Convido.

This advertisement is not published or displayed by the Liquor Control Board or by the Government of British Columbia.

A FEW CAMPING SUGGESTIONS

Tents—All Sizes
Beds, $4.75, $5.00, $5.75
Chairs, up from $1.00
Stools, up from 75c
Grids ..... $1.00 and $1.25
Kampkooks, up from $8.75
Wood Stoves, up from $3.50
Ground Sheets, up from $2.00
Auto Syphons $1.25
Boy Scout Tents $3.75

F. Jeune & Bro., Ltd.
Phone 795 570 Johnson St.

COLDS IN THE HEAD INFLUENZA LA GRIPPE
Relieved in a night by
GRIP-FIX
IN CAPSULE FORM
Formula: Aspirin, Phenacetin, Quinine, Salol, Caffein, Cascara and Camphor Monobromate—just what your physician would use.
At all Druggists 35¢ BOX
THE VANCOUVER DRUG CO., LTD.
Special Agents

The Willows Hotel, Campbell River

Tall Timbers on the Road to the Falls

CAMPBELL RIVER

Headquarters of Tyee Club of British Columbia and Campbell River Stage and Taxi Company

The Place Where Tyee Salmon Are Caught

Campbell River is the centre of a magnificent district, second to none on Vancouver Island, where hunting, bathing, boating, motoring and fishing are at their best.

The Willows Hotel, on the seafront, offers to the visitor excellent accommodation. The hotel is open the year round.

Rooms From $1.50 Per Day
Meals, $1.00

WILLOWS HOTEL

Campbell River Hotel and Resort Co., Ltd.

CAMPBELL RIVER, V.I.

Make the Willows Your Headquarters for Big Game Hunting This Winter.

Just a Day's Run by Motor or Stage from Victoria

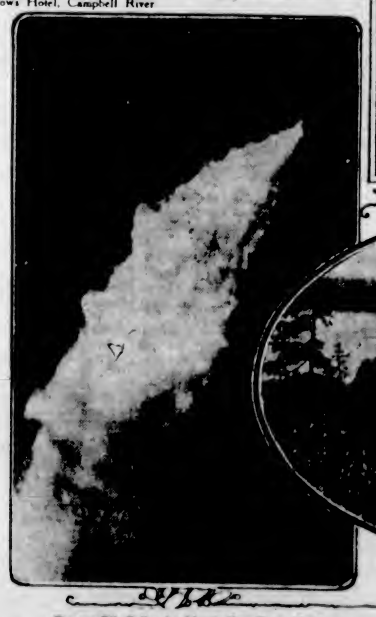

Famous Elk Falls, An Hour's Run From Hotel

Campbell River Landing

CARRICK WINS CANADIAN AMATEUR GOLF TITLE

Toronto Man Turns in Sensational Rounds to Stop Frank Thompson

Match Ends on Thirtieth Hole, Seven and Six—Five Thousand See American Go Down to Defeat in Uphill Battle

HAMILTON, July 9.—Don Carrick, Scarboro, Toronto, playing sensational golf, won the Canadian Amateur Golf championship in the final with Frank Thompson of Knollwood, Chicago, 7 up and 6 to play.

Thompson tried hard to overcome Carrick's lead of five holes at the end of the morning round of eighteen holes, but instead, the big Torontonian forged ahead.

Carrick made the turn at six up.

THE CARDS

Out—Carrick....347 535 433—37
Thompson..464 544 343—38
In—Thompson..444 344 356—37—38—75
Carrick....343 443 354—33—37—70

AFTERNOON

Carrick.....464 453 434—37
Thompson.....454 545 543—39

The card coming in: Thompson,454; Carrick, 444.

In the final of the championship consolation, J. S. Lewis of Brantford defeated Nichol Thompson, Jr., of Chedoke, at the nineteenth hole.

5,000 WATCH MATCH

The game was played before a gallery of about 5,000. Carrick set out in the afternoon with a lead of five holes, and though Thompson tried hard, he was unable to break through this. He did reduce it to four at the second hole, when he took a par five to Carrick's six, but Carrick got a "birdie" on the fourth to make it up again. Thompson also won the fifth hole with a par four. Carrick took the next three and Thompson the ninth, making Carrick six up at the turn. The tenth was halved and Carrick won the eleventh to become dormie seven. The game finished on the twelfth, which was halved in par fours.

It is not often the winner of a medal in the qualifying round goes through to win a championship. This is what Carrick did. He startled the old stagers by turning in a card of sixty-seven on Monday and following this up with a seventy-four. This was five under par for the thirty-five holes.

PLAY GREAT GOLF

Carrick has been playing wonderful golf all week, and his victory stops the Earl Grey trophy from going out of the country. Carrick fully deserved his victory and was heartily congratulated by the loser and all the golf enthusiasts. The prizes were presented by Vice-President of the S.C.G.A.G., Major Walker of Hamilton.

Highlights in Canadian Golf Championship

The brilliant playing of Don Carrick, of the Scarboro Golf Club of Toronto, the Canadian champion of 1925, featured the Canadian amateur golf championship at the Hamilton Golf and Country Club, Hamilton, on Monday. In the qualifying round Carrick showed the way to the field with 32-35-37-37 for a total of 141. The cut above shows, from left to right: A. C. Ulmer, of Jacksonville, Fla., the Florida State champion, who was second to Carrick; A. C. McWilliams, of Calgary, the Alberta champion, who was eleventh; Carrick, the brilliant young leader; William Hodgson, of the Royal Montreal Golf Club of Montreal, who tied for fourth, and F. G. Hoblitzel, of the Lambton Golf Club of Toronto, who shot 148.

REGAN BREAKS RANGE RECORD

Sixteenth Canadian Scottish Marksman Compiles Splendid Total of 104 Out of Possible 105 at Heal's

BETTERS PREVIOUS MARK BY ONE POINT

Pte. J. H. Regan, of the Canadian Scottish, established a range record in the weekly shoot at the Heal's Ranges yesterday afternoon, when he put on the remarkable score of 104 out of a possible of 105. The previous best score recorded at the ranges at Heal's was 103, over the 200, 500 and 600-yard ranges, with seven shots at each. Regan had an "inner" with his third shot on score at 200 yards; every shot after that, including his sighting shots at 500 and 600 yards, were "bulls," making a total of twenty consecutive "bulls." The chances are that this will remain a record for some time to come. Scores follow:

	200	500	600	T'l
Pte J. H. Regan	34	35	35—	104
Pte. S. Watson	33	33	34—	100
Master Gunner H. Collinas	33	34	33—	100
C.Q.M.S. A. E. Ashe	33	33	32—	98
Arm'l Q.M.S. A. E. Evans	30	32	33—	95
C.Q.M.S. D. Fryte	31	31	31—	93
Pte. W. T. McGibbon	31	32	30—	93
Sergt. C. Coutts	28	33	30—	89
Pte C. J. Coutts	28	32	30—	88
Corpl. B. Drysdale	29	33	26—	88
P.O.W. Taylor	27	32	28—	87
Pte. E. P. Porter	28	31	26—	85
Pte. S. Calvert	31	23	31—	84
Pte. C. Hobson	20	24	30—	84
Pte. W. R. Brown	27	28	26—	81
Pte. A. W. Evans	27	30	24—	81
Yeo. Sig. R. Thurgill	29	28	16—	74
Pte. E. L. McConnan	22	26	21—	69

NO SHOOTING WEDNESDAY

There will be no shooting on Wednesday afternoon, July 13, as the Machine Gun Units will be using the range on that date, but it is hoped to resume mid-week shooting on July 20.

Old Country Cricket

LONDON, July 9.—Tea time scores in County and other first-class cricket matches, which started today, were:

Kent, 115 for four wickets, against Surrey, at Blackheath.

Lancashire, 73 for two wickets, against Hampshire, at Southampton. Play abandoned; rain.

Essex, 74 for four wickets, against Northampton, at Colchester. Abandoned; rain.

Sussex, 198 for four wickets, against Gloucester, at Brighton.

Glamorgan, 276 for four wickets, against Worcester, at Kidderminster.

Notts, 163 for no wickets, against Yorkshire, at Bradford.

Derby, 152 for six wickets, against Leicester, at Leicester.

TICKET SALE FOR DEMPSEY BOUT MOUNTS

Already Over Half Million Ducats Go Fast When Sharkey Begins His Training Work at Scene

TEX RICKARD SAYS "SHARK" CAN'T MISS

Promoter Declares Ex-Champion Will Be Most Popular Titleholder in History of Boxing

NEW YORK, July 9.—George L. Rickard, big Punch and Judy man, was detected today in the act of taking a full wind-up with men on first and second. In consequence, a couple of thoughts advanced without drawing a throw, the first of them dealing with the information that the Dempsey-Sharkey gate for July 21 already was in excess of $500,000 with added starters coming in like a man in a rainstorm.

The second constituted the declaration that Jack Sharkey, the strong, silent man of pugilism, would be the most popular heavyweight champion in the history of boxing. No, Gustave, you are wrong. Our Mr. Rickard doesn't fade the dice and roll them at one and the same time. He wasn't picking Sharkey to run over Dempsey and Tunney to the title; at least, not immediately. Like Boston Red Sox, he dealt with the future, that being elementary diplomacy in the case of one and a matter of necessity in that of the other.

"Sharkey may not get there this year," George hastened to interpolate, stepping back into character at a moment's notice. "But he can't miss in a year or two. He's only twenty-four and they just can't keep him down. And when he gets that title, the public will go for him as it never did for any other heavyweight, not excepting John L. Sullivan and Dempsey himself."

The writer agrees with George on one point. The populace will go for Sharkey, but it is likely to do it with a flat iron in either hand.

RICKARD HEADS FOR WOODS

With an advance sale in excess of $500,000, and at least $100,000 in orders that have not been tabulated, the Dempsey-Sharkey fight is certain to live up to Tex Rickard's prediction of a $1,000,000-show. Before leaving for Dempsey's training camp in White Sulphur Springs, to avoid the rush of "personal demands" for choice seats, Rickard said he had never seen the tickets move so fast in his career as a promoter.

Because of the low scale of prices and the limited seating capacity of the Yanks' Stadium, the record of $2,000,000 at the Tunney-Dempsey fight will not be equalled, but the receipts probably will make a record for a contest in which a championship is not at stake. While there is a certain amount of interest in Sharkey, the record is another testimonial to the drawing power of Dempsey, and if he should defeat Sharkey decisively and get a return match with Tunney, all records would be broken.

Rickard, of course, says he has no preference, but he has his promotor fancy set on another Dempsey-Tunney fight, which he would like to stage in Chicago. It is almost a dead cinch that the championship fight, regardless of the principals, will not be held in New York.

Compared with the money that Dempsey has drawn in the big fights of the old days are tens, twenty and thirty looking. Johnson and Burns drew only $131,000; Johnson and Jeffries, $207,000; Willard and Moran, $151,000.

DEMPSEY STARTS BIG MONEY

Dempsey started the big-money era, when he fought Jess Willard and drew $452,522. He drew $1,626,500 with Carpentier; $200,000 against Bill Brennan; $150,000 against Tom Gibbons; $1,082,000 against Firpo, and $2,000,000 against Tunney.

There may have been greater champions and better fighters than Dempsey was, but certainly no fighter ever lived who had such an appeal to the public.

Sharkey is still a slight favorite in the betting, but it is likely that the former champion will be at least even money when he enters the ring on the night of July 21. Opinion has switched in favor of Dempsey with favorable reports from his training camp and with the publication of Dr. W. G. Fralick's report that the former champion is in good physical condition. Fralick's opinion carries more than the ordinary weight, as he is a specialist on boxing and spent four days giving Dempsey a most thorough examination.

Softball Games for This Week Announced

Softball games to be played this week in the various sections of the Victoria and District Softball League are as follows:

Monday: Section B — Victoria Brass & Iron Works vs. Lemon Gonnason, at Central Park (lower diamond); umpire, E. Stock. Y.M.C.A. vs. Tillicums, at Beacon Hill; umpire, Sargeant. Saanich Rovers vs. Cameron Lumber Company, Central Park; umpire, Wallace.

Tuesday: Section A — Andreans vs. Garrison, at Work Point; umpire, Stock. Onwegos vs. Hillcrests, at Canteen Grounds; umpire, Bob White. Y.M.C.A. vs. Bryants Bluebirds, at Central Park (upper diamond); umpire, Sargeant.

Tuesday: Section C — Wilfert Lumber Company vs. The Colonist, at Beacon Hill; umpire, Wallace. Marigold vs. Foresters, at Central Park; umpire, MacCready. Albion Stove Works vs. Cameron Lumber Company, at Central Park (lower diamond); umpire, P. Payne. Plimley Ritchie vs. Gyros, at Beacon Hill (Football Grounds); umpire, P. Shrimpton.

Friday: Section D — Andreans vs. Navy, at Cadeen Grounds; umpire, E. Stock. U.C.T. vs. Spencers, at Beacon Hill; umpire, Bob White. Wilson Brothers vs. Sixteenth Scottish, at Central Park (upper diamond); umpire, Sargeant. Hudson's Bay Company vs. Five C's, at Central Park (lower diamond); umpire, Payne.

The home team is last mentioned in each case. Cup ties will be announced in Tuesday morning's paper.

SPECIAL MEETING

A special meeting of the executive will be held tomorrow night at 8:30 o'clock in the Y.M.C.A. The executive and all secretaries are asked to be present. Business of importance will be brought up.

ODDS AGAINST JACK DEMPSEY MULDOON SAYS

Grand Old Man of Sports Declares Laws of Nature Are Inexorable and Cannot Be Beaten

FORMER GREATNESS THING OF PAST

Ex-Champion Now Is Only Heavyweight Fighter With Usual Limitations—Still Has Big Box Office Appeal

NEW YORK, July 9.—Many boxing fans are preparing to back Jack Dempsey in his come-back stunt, notwithstanding that cold facts and figures are decidedly against him. The idols of sport die hard. For years Dempsey stood on a pedestal. When an idol of sport falls, as all must in due time, the noise of his tumble shocks the crowd. Even today, though it has been demonstrated that Dempsey has passed, the mass of fistic followers will not admit it. With just a little encouragement they will be ready to believe that he can come back and whip Tunney.

Dempsey will look good—on the outside. But inside he will not be so good. He can't be. As William Muldoon, the grand old man of sport, is wont to remark: "The laws of nature are inexorable." When Dempsey buckles down to work in the gymnasium he will look fairly good. But the gymnasium is a far cry from the ring. Big gloves, sparring partners who go as fast as they are ordered to go and no faster, rounds as long as the man footing the bills wants to make them, all the tricks and artifices of the training camp work toward one end. Sometimes the burned-out veteran believes the training camp hokum himself. If he does, the disillusionment that comes later is all the more bitter.

HOPE SPRINGS ETERNAL

Dempsey cannot be blamed for making the effort. A fallen champion almost invariably tries to come back. If he had the stuff in him to get to the top he has enough of it left to drive him along the comeback trail. Hope springs eternal in the human breast. You can't hang a fellow for trying.

Dempsey may be better than he was a year ago. All things are possible, especially in the boxing game. To be sure, he is free now of the worries that harassed him last year. Jack Kearns is in England and may not be back in time to renew his persecution before Dempsey jumps in with Sharkey.

On the other hand, that consideration would seem to be more than balanced by Dempsey's loss of the mantle of invincibility. Luis Firpo ripped that mantle from Jack's shoulder momentarily in 1923. Tunney took it away from the Manassa Mauler last September.

Formerly, when a fighter sat opposite Dempsey in the ring that fighter was half whipped before they came to the centre of the canvas. It never will be that way again. Dempsey, once looked upon as a superman, now is just a heavyweight fighter with the usual limitations.

SHARKEY NOT WORRYING

Sharkey, in particular, is not going to be much concerned about the greatness that once was Dempsey's. The Bostonian is not built that way. If there is such a thing as a superman he is one himself is the way Sharkey looks at it.

Dempsey himself had more than an inkling in 1923 that he was slipping. The tip came when he failed to stop Tom Gibbons in fifteen rounds. The fact that he was not what he used to be was further proved later that same year when Firpo, just a crude slugger, came within a few seconds of lifting the crown from Jack's head.

After a couple of rounds in the Sesquicentennal ring last September Jack knew the jig was up. He may convince others that he is as good as ever, but it will be a hard task to convince himself. Still, when it is worth a couple of hundred thousand dollars to make the effort, Jack can't be blamed for trying.

Whether he is through or not, Dempsey has more color, more box office appeal, than any of those who have followed him. If, by any chance he should win from Sharkey and move into that return bout with Tunney it will be a blessing for Rickard, for that would be another tremendous gate, twice as big as a Tunney-Sharkey attraction would net. So Tex can't be blamed either for hoping and praying that somehow Dempsey will come through.

Canadian Davis Cup Tennis Team Personnel Named

OTTAWA, July 9. — Willard Crocker and J. A. Wright, of Montreal, Gilbert Nunns and A. W. Ham, Toronto, will be Canada's team to contest this year for the Davis Cup, emblematic of world's supremacy in tennis. Announcement of the personnel was made here this afternoon by O. H. Meldrum, president of the Canadian Lawn Tennis Association.

Handy Mandy Wins

LATONIA, July 9.—Hal Price Headley's great filly, Handy Mandy, won the thirty-first running of the $10,000 added Latonia Oaks with comparative ease today from a field of nine high-class fillies. Handy Mandy, which in her last start broke Man o' War's record for the mile and a half, carried the staggering burden of 130 pounds today to run the mile and a quarter in the creditable time of 2:04 2-5. Krick was second, with daylight showing between her and Handy Mandy. Yeddo was only a nose back for third.

Eton Leads Harrow

LONDON, July 9.—In the Public School cricket match between Eton and Harrow, being played at Lords, the tea interval today found Harrow with 57 runs for three wickets. In their first innings yesterday Harrow had 139. Eton's first innings completed this morning produced 225 runs.

BRENTWOOD COLLEGE ENTERS N.P.A.A.O.

Five Clubs in Four Cities Will Send Oarsmen to Annual Regatta at Harrison Lake

VANCOUVER, July 9.—Oarsmen of five clubs in four cities are entering the home stretch of their long training grind with the rapid approach of the day of the championship regatta of the North Pacific Association of Amateur Oarsmen, scheduled for Harrison Lake, July 22 and 23.

San Diego, Portland, Victoria, Brentwood College of Brentwood, and Vancouver will be represented.

San Diego is sending senior and tackweight fours and a senior doubles; the James Bay A.A. of Victoria a senior and junior doubles, a senior singles and tackweight and junior fours; Portland, a junior, tackweight and senior singles and doubles, junior tackweight and senior fours, while the Brentwood College has entered a junior four.

"Duke of Buckingham" Wins Ascot Stakes

Here is a snappy racing picture, an inspiring view of the finish of the Ascot Stakes, England's famous racing classic, on the first day of the Royal Ascot meeting, attended by a huge crowd of racing enthusiasts. The "Duke of Buckingham" is shown coming in the winner, with the excited crowd cheering at the rail.

Tires on Credit

Mr. Motorist—Why Ride on Cheap Tires?

BUY FIRESTONES

On Easy Payments

This is a Plan by Which You Can Ride on Tires That Are the Finest Made—And Payments Made to Suit Your Convenience.

30 x 3½ Oldfield	$8.95	29 x 4.40 Oldfield	$11.45
30 x 3½ Firestone	$12.60	29 x 4.40 Firestone	$13.90
30 x 3½ Universal	$10.00	29 x 4.75 Firestone	$17.70
31 x 4 Firestone	$19.90	29 x 4.95 Firestone	$20.60
32 x 4 Firestone	$20.95	5.25 x 20 Firestone	$23.85
33 x 4 Firestone	$22.05	5.25 x 21 Firestone	$24.60
34 x 4 Firestone	$23.10	6.00 x 21 Firestone	$29.80

ALL OTHER SIZES PRICED ACCORDINGLY

Tire Repairs and Retreading

DONE BY FACTORY METHODS

TOM LUMSDEN

FIRESTONE TIRE AGENT

853 Yates St. Phone 6277

BRITISH OPEN GOLF CHAMPIONSHIP STARTS MONDAY

Best in World Will Seek Crown at Old St. Andrews Course

Famous Scottish Course Woos the Cream of Great Britain and the United States, Where Each Hole Presents New Problem Every Round

ST. ANDREWS, Scotland, July 9.—For a thousand years the lairds and lads of Fifeshire have played golf on the historic links here where the British open championship starts Monday.

Tradition has it that Dutch artisans who came to build the great cathedral, brought the game with them. The cathedral is in ruins, but the game has spread to the ends of the earth.

NINE HOLES AT FIRST

In the beginning there were but nine holes. Outgoing and incoming players shot for the same cup on the same green. Those were the days of uncrowded fairways. An outgoing player at the fifth waited for a homewarding player to hole out at what was, to the latter, the thirteenth.

When congestion became intolerable, new greens were made close to the old ones. The fairways were widened somewhat; not much, for there wasn't room. Thus the holes run parallel, the first and eighteenth, the eighth and eleventh, and so on.

Only the musty pages of history explain the unique characteristics of the most famous of all golf layouts, the "Old Course." Some of the famous holes have been copied in the United States and elsewhere, but as a whole the golfing problems of St. Andrews, the atmosphere and the tradition of the place, defy reproduction or even imitation.

GARDNER PRAISES COURSE

"Uninteresting golf, surely," say the unknowing. "Playing home over the outward route." But the novice is usually wrong at St. Andrews.

The "Old Course" woos, wins and holds the love of most golfers. Bob Gardner, captain of the American Walker Cup team which retained the international cup here last year, is typical.

"The first time I played at St. Andrews, the course seemed the worst in the world," said Captain Gardner. "The second visit it seemed only fair. The third visit convinced me the 'Old Course' is the best golf course in the world."

The lay of the land at St. Andrews is such that each hole presents new problems every round. They say you can play the 'Old Course' a lifetime and never master it. Nearly every hole can be played a half-dozen different routes.

Most of the greens are on plateaus and wind always presents difficulties. St. Andrews demands mastery of the pitch and run and the run-up shot to the green. It is safer to roll the ball around the course with a putter than to send it soaring high into the air.

The double greens make enormous putting surfaces. Watts Gunn sank a ninety-foot putt during the Walker Cup matches last year. The home folks would hardly believe it. As a matter of fact, one can putt almost 200 feet over the rolling, velvety turf to the fifth and fourteenth holes. From the edge of one big green a caddy standing at the flag seems like a speck on the horizon.

ELEVENTH HOLE IS DEADLY

The eleventh hole, 148 yards, is the most famous short hole in the world, and the most deadly. The green slopes, behind it is the River Eden, almost in the centre of the green is the "Strath" bunker, deep and terrible. Here Bobby Jones tore up his card in the Open Championship of 1921.

Championship hopes are often blasted at the eleventh and at the seventeenth, the "Road Hole." The latter calls for a tortuous journey over a fence jutting into the fairway, then a long shot to a plateau green, backed by a gravel road and dotted with bunkers, one sliced into the green itself.

MANY WILL PLAY

The entry list this year includes the world's best golfers. Bobby Jones, the present champion, is over to defend his title, and in the practice rounds has been shooting wonderful golf. George Duncan, the British ace, and many other sterling players, including Joe Kirkwood, Ted Ray, Compston, Havers, Tommy Armour, United States open champion, and Harry Vardon.

In addition to the above there will be close to 150 other amateurs and professionals competing.

Yardage Table of St. Andrews Famous Course

Hole	Yards	Par
First Nine		
1 Burn	368	4
2 Dyke	401	4
3 Cartgate	356	4
4 Ginger Beer	427	4
5 Hole O' Cross	530	5
6 Heathery	367	4
7 High (Out)	352	4
8 Short	150	3
9 End	306	4
	3,257	36
Second Nine		
10 Nameless	312	4
11 High (In)	164	3
12 Heathery (In)	314	4
13 Hole O' Cross	410	4
14 Long	527	5
15 Cartgate	409	4
16 Corner	348	4
17 Road	467	5
18 Home	364	4
	3,315	37
Total	6,572	73

Scene of British Open Golf Tournament

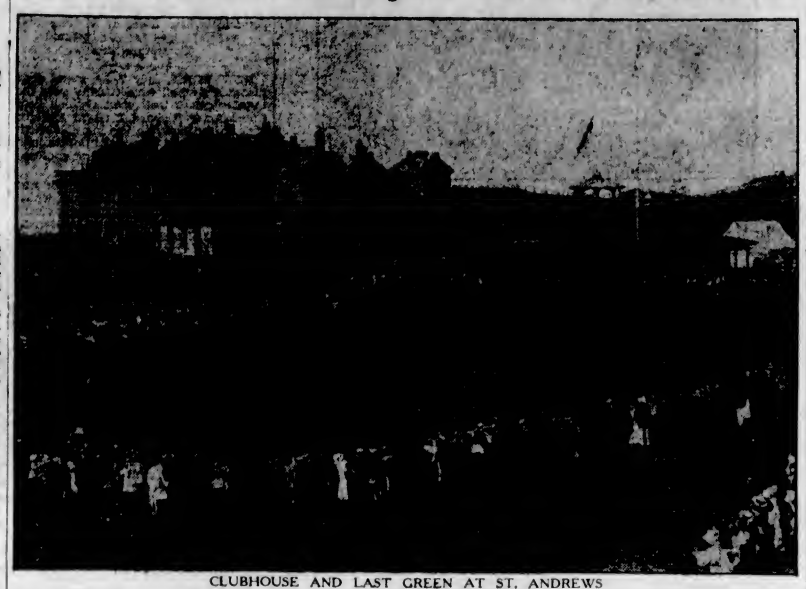

CLUBHOUSE AND LAST GREEN AT ST. ANDREWS

HOPE LEEMING GIVES SISTER GREAT BATTLE

Leads in First Set of Ladies' Open Championship at Willows Only to Lose Against Brilliant Tennis

D. M. GORDON WINS THE MEN'S SINGLES

Jack Matson and Sister Combined Well to Capture the Mixed Handicap Doubles—McCallum Brothers Win

Five of the Victoria Tennis Club's titles were decided yesterday in the annual tournament at the Willows courts. A large crowd was on hand and witnessed some excellent games.

The finals of the ladies' open singles, between Marjorie and Hope Leeming, was one of the finest exhibition of the tournament, the former winning out, 8-6, 6-4. Hope put up a stiff battle all the way and lead 4-2, 5-3 in the first set, before Marjorie came through with some brilliant play to win the set. In the second set, Hope also played a grate game, but her sister's superior placing gave her the set and match. Marjorie, by her win, takes the championship for another year.

D. M. Gordon set too fast a pace for the veteran H. G. Garrett in the final of the men's open singles to again win the title. Gordon won the first set, but Garrett rallied to take the second. The next two were won by the champion, although Garrett loomed strong at times.

Jack Matson, paired with his sister, Vivian, was a big factor in winning the mixed handicap doubles against Marjorie Leeming and "Bud" Hocking. Jack hit terrific drives and with a good handicap to fall back on, the pair were easy victors, 6-3, 6-1.

McCALLUM BROTHERS WIN

The men's handicap doubles and the ladies' handicap doubles finals produced some good tennis, but the results were rather one-sided. In the former the McCallum brothers stopped the McSwain brothers, 6-3, 6-3, while in the latter, Mrs. MacDonald and Miss Lawson defeated Miss Streatfeld and Miss Fowler, 6-0, 6-2.

Three other semi-finals were reached and the remaining championship will be decided this week.

In the mixed handicap doubles Miss Marjorie Leeming and Hocking defeated Mr. and Mrs. Ismay in a close battle, 4-6, 6-4, 6-3, while Miss Vivian Matson and Jack Matson eliminated Miss Miller and Merston, 6-4, 8-6.

MRS. ISMAY IN FINALS

The ladies' handicap singles was won by Mrs. Ismay, who defeated Miss Velda Rithet, 6-2, 6-1. Mrs. Ismay will meet Miss Doreen Swayne in the finals.

A. M. D. Fairbairn advanced a step in the men's handicap singles when he eliminated Rev. Carroll, 7-5, 6-0.

Results follow:

Ladies' Open Singles—Final

Miss M. Leeming defeated Miss H. Leeming, 8-6, 6-4.

Men's Open Singles—Final

D. M. Gordon defeated H. G. Garrett, 6-3, 2-6, 6-1, 6-3.

Men's Handicap Doubles—Final

E. E. and A. H. McCallum (minus 30-3), defeated A. R. M. A. R. McSwain and E. A. McSwain (minus 30), 6-3, 6-3.

Ladies' Doubles Handicap—Final

Mrs. MacDonald and Miss Lawson (plus 30), defeated Miss H. Streatfeild and Miss H. Fowler (plus 3-6), 6-0, 6-2.

Mixed Handicap Doubles—Final

Miss V. Matson and J. R. Matson (plus 15), defeated Miss M. Leeming and Hocking (minus 50), 6-3, 6-1.

Mixed Handicap Doubles—Semi-Finals

Miss M. Leeming and Hocking (minus 50), defeated Mr. and Mrs. H. A. Ismay (plus 3-6), 4-6, 6-4, 6-3.

Miss Matson and J. R. Matson (plus 15), defeated Miss Miller and Merston (minus 15), 6-4, 8-6.

Ladies' Handicap Singles—Semi-Finals

Mrs. Ismay (plus 3-6), defeated Miss V. Rithet (plus 15), 6-2, 6-1.

Men's Handicap Singles

A. M. D. Fairbairn (minus 30-3), defeated W. Carroll (plus 15-3), 7-5, 6-0.

PLAY CONTINUES IN DUNCAN TOURNAMENT

DUNCAN, July 9.—The following are further results in the Duncan lawn tennis handicap tournament:

MEN'S SINGLES

G. Prevost (scratch), defeated R. Young (plus 1-6 15), 1-0, 6-1.

MEN'S DOUBLES

Aitken and Smith (minus 30), defeated Helen and Lundie (minus 5-6 15), 6-2, 6-2.

MIXED DOUBLES

Williams-Freeman and Mrs. Poole (scratch), defeated H. R. Punnett and Mrs. Rice (plus 2-6 15).

H. L. Helen and Mrs. O. T. Smythe (plus 15), defeated Williams-Freeman and Mrs. Poole (scratch), 6-2, 6-3.

Dr. French and Miss Lyon (minus 3-6 15), defeated H. Whan and Miss Robertson (minus 15), 6-4, 6-1.

LADIES' DOUBLES

Mrs. J. B. Green and Miss Green (scratch), defeated Mrs. Lomas and Mrs. Crane (plus 3-6 15), 6-3, 6-4.

Mrs. Lauder and Mrs. R. P. Roberts (minus 15), defeated Mrs. Gooding and Miss Robertson (minus 30), 6-1, 7-5.

Mrs. Aitken and Miss Lyon (minus 15), defeated Mrs. Smythe and Miss Kier (minus 15), 4-6, 6-1, 6-4.

Miss Thompson and Miss Barrie (plus 15), defeated Mrs. W. E. Cornfield and Miss Stilwell (minus 3-6 30), 7-5, 6-4.

Miss D. Roberts and Miss N. Mellin (plus 15), defeated Miss Thompson and Miss Barrie (plus 15), 6-3, 2-6, 6-3.

LADIES' SINGLES

Miss D. Roberts (plus 2-6 15), defeated Miss D. Green (plus 15 1-6), 6-4, 8-6.

Miss F. Thompson (plus 3-6 15), defeated Miss Kier (minus 15 3-6), 6-2, 6-0.

Mrs. Talbot (plus 15 3-6), defeated Miss Bond (minus 30), 6-2, 6-2.

Eagles to Hook Up With U.C.T. Tomorrow Night

U.C.T. and Eagles will hook up in a senior amateur ball league fixture tomorrow night at the Royal Athletic Park. The game will break the triple tie and promises to be an interesting affair. No announcement comes from the Eagles' camp as to who will do the pitching, but it is understood Roy Copas or McDonald will start for the Travelers. Allie McGregor will call the game at 6:15 sharp.

Wenman Makes Century in Match Against Five C's

Unbroken Partnership With Sparks Disastrous to Opponents' Chances—Clack, of Albions, Just Misses Making Hundred

There was some very remarkable cricket played here yesterday in the regular league matches, which were won by the University Incogs., the Albions and the Two C's. The Incogs. piled up a score of 201 for one wicket before declaring, Wenman playing a magnificent innings against the Five C's' bowlers for 126 not out in a partnership with Sparks, who made 73 not out. The best that the Five C's could do in reply was to make 55, not a single man on their side reaching double figures.

The Two C's achieved their first victory of the season at the expense of the Victoria C. C. Victoria, batting first, were all out for 133, and the Two C's had 209 for six wickets when stumps were drawn. Several batsmen came very near to getting their fifty, W. Wilkinson and F. Barber-Starkey on the losers' side, and W. H. Pendray and H. Edwards for the winners. E. H. Pendray was the best of the bowlers, with five wickets for 42 runs to his credit.

The Albions had a good day at the University School grounds, where they made 199 to 83 for Cowichan, the feature of the match being a not out innings for 92 by S. J. Clack for the Albions. Jordan took four good wickets for 20 runs. The full scores follow:

INCOGS

P. P. Bowden, b C. E. Quainton	9
F. A. Sparks, not out	73
R. Wenman, not out	126
Extras	3
Total (for one wicket declared)	201

H. Allen, G. Wenman, J. Wenman, H. Phillips, R. Benar, N. Hodson and C. R. Jackson did not bat.

FIVE C'S

J. Wilson, c G. Wenman, b R. Wenman	3
H. S. Hurn, c G. Wenman, b R. Wenman	5
C. Pillar, c G. Wenman, b R. Wenman	7
A. Attwell, c R. Wenman, b Allen	2
A. Lea, b Allen	3
W. H. Muncy, l.b.w., b Sparks	8
C. M. Galt, run out	5
E. Quainton, l.b.w., b Sparks	5
E. Butterworth, not out	3
C. E. Quainton, b Sparks	0
J. Collett, run out	4
Extras	9
Total	55

BOWLING ANALYSIS

Incogs—	O.	W.	R.
C. E. Quainton	8	1	37
A. Lea	5	-	33
A. Attwell	10	-	43
E. Quainton	3	-	43
J. Collett	2	-	21
Five C's—	O.	W.	R.
G. Wenman	5	-	14
H. Allen	3	2	9
Phillips	2	-	5
Sparks	6	3	15
R. Wenman	3	3	9

VICTORIA C.C.

N. Wilkinson, b W. M. Sutton	5
F. Verrall, c Halkett, b E. H. Pendray	3
A. Booth, b W. M. Sutton	1
W. E. Wilkinson, c Geddes, b E. H. Pendray	42
G. C. Grant, c C. Sutton, b G. Geddes	24
J. Wallace, l.b.w., b G. Geddes	0
J. Matson, b W. H. Pendray	6
F. Barber-Starkey, not out	40
W. R. Robertson, b E. H. Pendray	4
T. Brien, b E. H. Pendray	9
W. J. Sheasby, b E. H. Pendray	0
Extras	3
Total	133

TWO C'S

R. Craddock, c Sheasby, b Grant	6
F. Smith, b W. E. Wilkinson	33
W. H. Pendray, b Barber-Starkey	45
G. Geddes, c Sheasby, b Verrall	33
E. H. Pendray, b Barber-Starkey	4
O. Heineker, not out	23
H. Edwards, c Wallace, b T. Brien	49
Extras	21
Total	209

BOWLING ANALYSIS

Victoria C.C.—	O.	W.	R.
E. H. Pendray	7.7	5	42
W. M. Sutton	6	3	33
G. Geddes	3	2	16
W. H. Pendray	4	1	40
Two C's—	O.	W.	R.
J. Matson	4	-	17
G. C. Grant	6	1	30
Robertson	1	-	14
W. E. Wilkinson	6	1	48
E. Verrall	5	1	30
J. Wallace	1	-	4
Barber-Starkey	3	2	35
T. Brien	3	1	11

ALBIONS

H. Lethaby, run out	22
C. O. McIlmoyl, c Scott, b Carr-Hilton	24
E. Parson, b Carr-Hilton	0
A. M. Adams, b Baiss	3
N. F. Pite, c Roome, b Baiss	3
S. W. Barclay, c Baiss, b Carr-Hilton	10
S. J. Clack, not out	92
T. Hoggarth, b Baiss	13
E. D. Yeseman, b Annandale	4
O. B. Rope, b Annandale	6
F. Jordan, c Craig, b Annandale	0
Extras	14
Total	199

COWICHAN

A. E. Lessett, b Jordan	0
S. R. Kirkham, run out	3
J. A. Gravett, c Lethaby, b Jordan	39
W. A. Annandale, c Pite, b Hoggarth	16
T. Roome, b Hoggarth	1
E. W. Carr-Hilton, b Jordan	1
D. Scott, c Clack, b Hoggarth	4
N. R. Craig, b Jordan	0
G. V. Dunlop, b Hoggarth	1
O. O. Baiss, run out	4
J. M. Grenside, not out	0
Extras	5
Total	83

BOWLING ANALYSIS

Albions—	O.	W.	R.
Baiss	13	3	44
Scott	6	0	30
Annandale	5	3	33
Carr-Hilton	11	3	48
Gravett	3	0	15
Cowichan—	O.	W.	R.
Jordan	13	4	20
Hoggarth	12	4	38

Earl Sande Pilots Chance Play Home

CHICAGO, July 9.—Earle Sande, America's premier jockey, rode Chance Play to a convincing victory in the $25,000 Lincoln Handicap at a mile and a quarter, at Lincoln Fields this afternoon. Chance Play, the four-year-old son of Fair Play-Quelle Chance, was master of the race from the start. Flat Iron finished second, almost two lengths back. Princess Doreen was barely able to save third place.

Chance Play rewarded his backers with a mutuel quotation of $10.80 straight, $5.08 to place and $4.34 to show. Flat Iron paid $5 to place and $3.86 to show. Princess Doreen was $5 to show. The winner established a track record, stepping the mile and a quarter in 2:04 1-5, clipping 2 3-5 seconds off the old mark.

THREE PIRATES TOP SLUGGERS IN NATIONAL

Harris, Waner and Barnhart Continue to Hit Hard Despite Hot Weather Pitching—Frisch and Hornsby Drop

GEHRIG HAS BIG LEAD IN AMERICAN

Youthful Yankee First Baseman One Short of Being Only .400 Hitter—Sisler Takes New Role

CHICAGO, July 9.—For four straight weeks now the "Three Musketeers" of the Pirate crew have dominated the hitters of the National League—the aged Joe Harris, the young Paul Waner and the newcomer Clyde Barnhart, and this trio is still at the top today.

The D'Arnagnan of the three, Paul Waner, was the last to climb the heights, joining his pals the first week of June, but he has held up his end nobly ever since.

The batting figures of today, including Wednesday's games, show that these three alone of the top notch stickers of the National League have held their own against the hot weather pitching of the Sumpter's first fortnight, the others in the first ten doing a collective fadeaway like tenpins. Waner dropped two points and the other two stand on their same percentages.

Frankie Frisch and Rogers Hornsby slumped together, just back of the Pittsburgh trio, Frisch losing sixteen points and Hornsby twelve, with Frisch only five points ahead of his rival.

THREE TIED FOR HONORS

While Hornsby and Hack Wilson of the Cubs were marking time in their home-run contest, Cy Williams, of the Phillies, caught up with them and all three are tied at fifteen, Cy scoring three drives. Frisch failed to add to his stolen base string for the first week this season and Sparky Adams, the Chicago shortstop, pilfered two to come up even with the Pirate champion, Cuyler. They have fifteen apiece while Frisch has twenty-two.

On the mound, too, the Pirates are supreme. Their two bespectacled twirlers, Lee Meadows and Carmen Hill, top all the National League flingers, Meadows with a mark of eleven and two and Hill with a mark of twelve and four. Charley Root, of the Cubs, has fifteen victories but six defeats charged against him.

Leading hitters of the National League: Harris, Pittsburgh, .395; Barnhart, Pittsburgh, .392; P. Waner, Pittsburgh, .388; Frisch, St. Louis, .368; Hornsby, New York, .363; Farrell, Boston, .361; Mueller, New York, .354; Harper, New York, .348; F. Scott, Chicago, .346; Traynor, Pittsburgh, .343.

The new home-run king, Lou Gehrig, has just finished his biggest week with the war club and lacks only one point today of being the major league's only .400 batter. In the eight games over the holiday period Lou slammed out fifteen hits, including the four home runs.

NEW STAR RISING

Out in the West another star rose over the horizon, Herschel Bennett, of the St. Louis Browns. When his chance came to play in the outer garden regularly, the former Tulsa Western leaguer responded with an average of two hits per game, becoming one of the first ten hitters in the league. Tradition has it that he once outran Loren Murchison in a 100-yard dash.

Ken Williams, of the Browns, once wearer of the league batting honors, has made his debut into the first ten this year, while Harry Heilmann's slump came back on him and he fell back about seven places in the list of leaders.

The White Sox pitching team of Lyons and Thomas which ruled the circuit for a time, has been broken up. Thomas has been jinxed by inability to chalk up his thirteenth victory, while Ted Lyons has gone on to his fourteenth and the league leadership. Willis Hudlin, the Indians' sensational youngster, is close behind in percentage, although he has but ten victories, a mark reach by three others.

SISLER IN NEW ROLE

Failing so far to rank high up in the hitting limelight, George Sisler has turned to base stealing in order to get around the paths and now has fourteen, a gain of five for the week. Ty Cobb is only three behind him, and Tavener, the Tiger's flashy new shortstop, is tied with Cobb.

Leading hitters of the American League: Gehrig, New York, .399; Simmons, Philadelphia, .383; Meusel, New York, .373; Schang, St. Louis, .373; Dykes, Philadelphia, .371; Ruth, New York, .366; Bennett, St. Louis, .364; E. Miller, St. Louis, .362; Cobb, Philadelphia, .358; Williams, St. Louis, .353.

THE WRONG NUMBER!

LONDON, July 9.—Because William McLaughlan could not get the right number on a Glasgow telephone, he used language which so diagusted the telephone operator that she—resourceful girl—switched him on to the police station. The police listened in. They arrested William. His little outburst cost him five dollars before the magistrate.

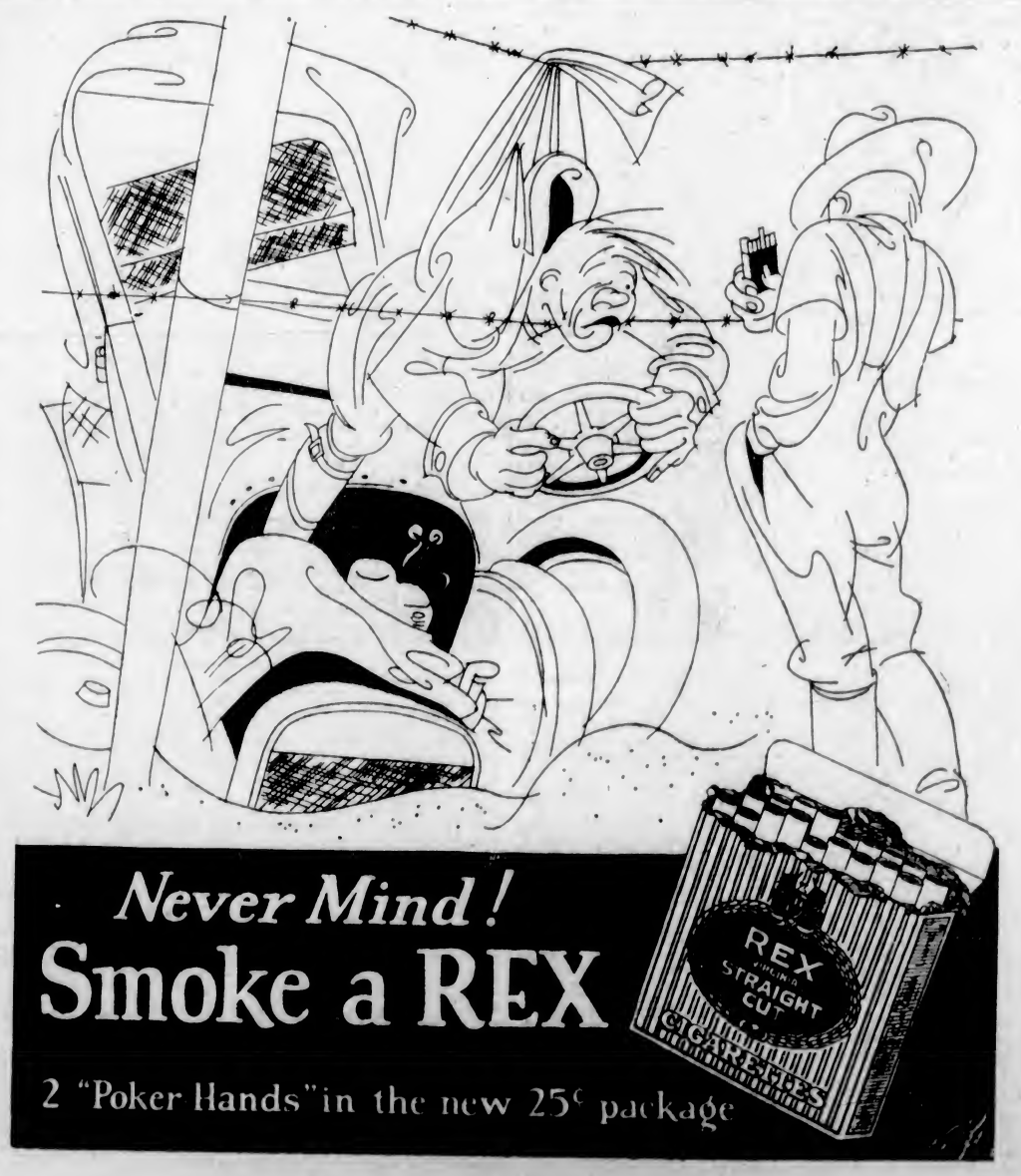

FLASH SPOTTER IS NEW DEVICE

NEW TARGET PRACTICING DEVICE IS INVENTION OF ENGLISH OFFICER

Spot of Light Indicates Correct Or Incorrect Aiming With No Expenditure of Ammunition

NEW YORK, July 9.—Major General James H. McRae, U.S.A., commanding the Second Corps Area, and rifle experts and instructors who witnessed a demonstration of the new "flash spotter" for rifle, pistol and other target practice, expressed interest in the device.

The device was operated at the 102nd Engineers Armory, 168th Street and Broadway, by its inventor, Brigadier-General John F. Lamont, retired, formerly an artillery officer in the English Army.

Instead of firing a projectile at the target, a spot of light is flashed when the trigger is pulled just, where the bullet would have struck. The advantage lies in the saving of ammunition. A further advantage is the ease with which an instructor can check up on a recruit's aim and firing technique and show the student his errors.

SQUEEZING TRIGGER

In learning to use a rifle or pistol, a recruit must learn to "squeeze" the trigger, officers explained. If he "yanks" it with a sudden pull, he invariably pulls the gun out of aim. The spot of light, which lasts for a fraction of a second after the trigger is pulled, will move if the trigger is yanked. It will also move and reveal unsteadiness in aim; it will move if the gun is not held with proper firmness against the shoulder, and it will move if the recruit does not "follow through," or keep the gun on the target for an instant after firing.

Throughout the training period the recruit can see clearly the results of poor aim, unsteadiness and failure to follow through, and can observe his own faults. Also, there is no recoil and the recruit does not acquire the habit of flinching.

The "flash spotter" can be attached to any firearm, anti-aircraft gun or other ordnance. It consists of a small but high-powered electric light with reflectors and lenses in the barrel to project a small spot of light on the target. The release of the trigger makes contact to light the lamp. A flashlight battery supplies the electricity. It can be used indoors or out, for practice on stationary or moving targets.

AVAILABLE FOR CLUBS

The device is also available for sportsmen and civilian rifle clubs. A small size "flash spotter," resembling in detail a regular rifle, has been made as a child's toy. It gives all the fun of an air rifle with none of the dangers of the latter weapon. General Lamont said: "There are no broken windows to be paid for and the neighbor's cat has 900 lives when shot only with a beam of light. Boys and girls can shoot pictures on the wall, moving targets, and can even play war with no danger to themselves."

CHESS COLUMN

"Good company's a chessboard."
—Byron's "Don Juan."

By T. H. PIPER

BLACK—Dr. Tartakower

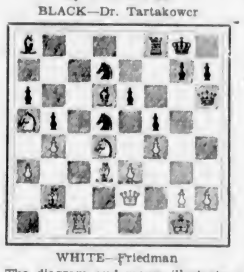

WHITE—Friedman

The diagram and moves illustrate a fine combination in the Polish championship tournament, taken from The Field, whose valuable notes are quoted.

WHITE	BLACK
24. -------	24. B x B P
25. P x B	25. N x B P
26. Q K 3	26. B x P

Threatening N R 6 ch.

27. R K 1	27. B Q 4

Black threatens Q N 4 ch.

28. Q N 3	28. N R 6 ch
29. K B 1	29. P B 5
30. Q N 4	30. N B 3

If 31. Q Q 1; 31. N B 7.

31. Q K 2	31. P B 6
32. N x B P	32. N B 5

White resigns.

If 33. Q Q B 2, 33. Q R 6 ch; 34. K N 1, 34. Q x N.

A brilliant King's Fianchetto from an exhibition in Prague follows: M.C.O. says: "It cannot be demonstrated that the opening has any advantage for White, as Black can attack by P K B 4 should White block the centre by P Q 5."

WHITE Alechin	BLACK Dobrusky
1. P K 4	1. P K N 3
2. P Q 4	2. B N 2
3. N K B 3	3. P Q B 4
4. P B 3	4. P x P
5. P x P	5. N Q B 3
6. P Q 5	6. N K 4
7. N B 3	7. P Q R 3
8. B K B 4	8. N x N ch
9. Q x N	9. P K 4
10. P x P ep	10. B P x P
11. Castles	11. N K 2
12. B Q 6	12. P Q N 4
13. P K 5	13. R R 2
14. B Q 3	14. N B 3
14....., B N 2 !.	
15. Q N 3	15. N K 2

White threatens mate in two by B x P ch and Q x P ch.

16. P K R 4	16. R B 1
17. P R 5	17. B R 3 ch
18. K N 1	18. N B 4
19. P x P ! !	19. N x Q
20. P x P !	20. K B 2

If 20....., N B 4; 21. B x R, and P Queens.

21. P x N	21. K N 2
22. B x R ch	22. Q x B
23. Q R K B 1	23. Q R 1

If 23....., Q x R; 24. R x Q, K R 1; 25. N K 4and Q 6.

24. R B 6 !	24. P Q 4
25. K R x B	Black resigns

Our next, a Brilliancy prize game, is a valuable addition to the theory of Alechin's defence, the most iconoclast conception of the hyper-moderns. White maintains the momentum of his initiative by quiet developing moves, avoiding the usual complications attendant on the advance of his K P.

WHITE	BLACK
1. P K 4	1. N K B 3
2. P K 5	2. N Q 4
3. B B 4 !	3. N N 3
4. B N 3	4. P K 3

If 4....., P Q 3; 5. P K B 4, P Q B 4; 6. P Q 3.

5. P Q 4	5. P Q 3
6. N Q 2 !	6. P Q B 4
7. P x B P	7. P x B P
8. K N B 3	8. Q B 2
9. Q K 2	9. N B 3
10. P B 3	10. P Q R 3
11. Castles	11. N Q 2
12. R K 1	12. P Q N 4
13. P Q R 4 !	13. R N 1
14. P x P	14. P x P
15. N B 1	15. P B 5
16. B B 2	16. B N 2
17. B B 4	17. B B 4
18. N N 3	18. Castles
19. B x P ch	19. K R 1

If 19....., K x B; 20. N N 5 ch, K N 1; 21. Q R 5, R moves; 22. Q x P ch, K R 1; 23. N x P.

20. N N 5 !	20. P N 3
21. Q N 4 !	21. N (Q 2) x P
22. Q R 3	22. N B 6 ch
23. P x N	23. Q x B
24. B x P ch	24. K N 2
25. Q R 7 ch	25. K B 3
26. R x P ch	26. P x R
27. N (N 5) K 4 ch	27. K K 5
28. Q B 7 ch	28. K Q 4
29. R Q 1 ch	And mate in two

CHESS NEWS AND NOTES

London—Canon Gordon Ross, president of the B.C.F., has subscribed £100 towards the £2,000 needed for the London Chess Festival, the expenses of teams of four players from each of sixteen nations being a large item, the intention being to make the team tournament the leading theme of the Festival.

Montreal—The fifth tournament for the championship proved the closest contest in the history of this event. A. Cartier did not defend his title, but the entry was up to the usual strength, and at the start of the last round three were tied for first place, B. W. Moncur winning. Score, 6½ to 2½, Falconer and L. Richards tying for second and third.

United States—Hudson Maxim, who died last May, will be mourned by chess players, and especially those who were his guests during the tournaments at Lake Hopatcong in 1923 and 1926. The famous inventor and Mrs. Maxim personally conducted the visitors about their interesting residence, gave them a New England luncheon on the porch, and topped off their typical hospitality with a cruise on Lake Hopatcong. Mr. Maxim who, because of the weight of his influence, was known unofficially as the Mayor of the lake, formally opened both of the tournaments referred to, being an enthusiastic lover and an occasional player of chess.

The "War Game," an elaboration of chess, was the invention of Mr. Maxim.

The deceased watched the games between Dr. Em. Lasker and Frank J. Marshall in their 1907 championship match.

Maurice Kuhns, of Chicago, president of the National Chess Federation of America, bearing the challenge of New York to London for a cable match, has arrived in England. He and Mrs. Kuhns have yielded to the fascination of life in London, where the gardens now are in full bloom. Particularly attractive, he writes, are the Kew Gardens in lilac time, while the foliage in the Kensington Gardens is especially full and rich around the Albert Memorial and the bronze statue of Peter Pan.

Mr. Kuhns is U. S. delegate to the joint congress of the British and International Chess Federations in London during July.

Colonel James Ingalls, who served in the U.S. army from 1864 to 1901, died in May, aged ninety. A portrait group in The American Chess Bulletin shows the Colonel playing at the Providence Chess Club with the youngest member, a boy of fourteen. The deceased was born in January, 1837, five months before Paul Morphy.

Geza Maroczy, director of the New York G. M. tournament, after an absence of twenty-eight months from his home, has sailed for Budapest to rejoin his family. During his stay in Europe he will play in the international meets at Kecskemet, Hungary; Bad, Homburg, and London; after this he will try hard for permission to enable Mrs. Marocky and children to come with him to New York, where his position of professional coach and tournament manager of the Manhattan C.C. is retained.

Poland—Akiba Rubenstein, called the supreme artist, who is now a resident of Antwerp, recently won the Polish national tournament held at Lodz, under the patronage of Premier Pilsudsky, who is himself an enthusiastic chess player. Dr. Tartakower was second. Scores, first, 11½-2½; second, 10½-3½.

A brilliancy prize, offered by Premier Pilsudsky, will be awarded later.

Denmark—Norman Hansen emerged the victor in the Copenhagen tournament.

Germany—Alfred Brinckman, of Kiel, is the latest star in the European chess firmament as a result of his recent victory in the Berlin tournament, where he scored half a game above such grand masters as Nimzowitsch and Bogoljubow, a feat that stamps the new star as a luminary of striking effulgence.

Switzerland Chess Federation will hold its next congress at Biel August 1 to 7.

Iceland, by winning one game and drawing the other, defeated Norway in a correspondence match by radio. Marocky, in annotating the win, commends the very fine play of the islanders.

Magnus Smith, the first Canadian Federation champion, was a native of Iceland. The late Hon. C. E. Pooley offered to back the writer to play a match for the championship and $1,000, with $150 for expenses of travel, but the Winnipeg committee reported no backing for Magnus, who held the title until Dr. Lasker's visit to Canada, when he accepted the position of co-editor of Lasker's Chess Magazine, published in New York, where he still lives, the doctor informed the writer.

Gatineau Dam Opened To Relieve Log Jam

HULL, Que., July 9.—The danger and consequent apprehension of the sudden rising of the Gatineau River by nearly six feet, due to the forced opening of the big merger dam at Birobe, north of here, to relieve a big log jam of the upper reaches of the river, subsided today when the river level dropped nearly four feet.

U. S. Tennis Star in Action at Wimbledon

HELEN WILLS

The American Tennis Star Continues Her Conquest of English Courts, a Notable Victory Lately Being Her Capture of the English Championship in Singles at Wimbledon. She Is Showing Wonderful Form.

Auction Analyzed

By WYNNE FERGUSON

Don't Let Opponent's Shut-Out Bids Save Game at Small Expense If You Have a Biddable Hand

COUNT YOUR TRICKS AND SIZE UP YOUR HAND AT THE FIRST TRICK

One of the points which the writer has emphasized many times in these articles is the necessity of looking a hand over carefully and planning the play, before playing to the first trick. Here is an example where the player had a chance to apply this principle and took advantage of it.

h—10 9 7 6 2
c—J 9
d—Q 10 5
s—A Q 7

Y

A B

Z

h—K J 8 3
c—A Q 8
d—A K 6 3
s—J 4

No score, rubber game. Z dealt and bid one no trump. A bid two clubs, Y bid two hearts and B passed. Z now bid two no trump, all passed and A opened the six of clubs. Y played the nine, B the deuce and Z the eight. Z now had to decide how to play the hand. It was apparent that if he could find the queen of hearts on his right that he could easily win the game by finessing the jack, so his first try for game was the lead of the ten of hearts from Y's hand. B played a low heart, Z the trey and A won the trick with the queen. A was now in the position of knowing that Z held the ace queen of clubs because B had been unable to beat the nine on the first trick so A could not lead clubs again.

His only chance to get B in the lead was by the lead of a diamond or spade and the latter play looked the better. At trick three, therefore, A led the deuce of spades. Should Z allow the lead to come up to his hand or should he play the ace? This is the deciding play in this hand, so note it carefully and decide what you would do before reading further. The decision is based on a certainty, so don't guess.

If you play a low spade and B has the king, he will lead a club through Z's ace queen and Z cannot go game as A has the ace of hearts. On the other hand, if Z plays the ace of spades at trick three from Y's hand and then leads a heart, he is sure to go game no matter where the ace of hearts is. By playing the hand in this way, Z must score two club tricks, three heart tricks, one spade trick and at least three diamond tricks or nine in all.

Very frequently, in the play of a hand, a point like this will arise, where an unnecessary finesse will prevent a player from scoring game. Learn to count your tricks and size up your hand at the first trick. If you learn this valuable lesson, you will win many a game and rubber not otherwise possible.

SOLUTION OF LAST WEEK'S PROBLEMS

The following are examples of the way good players bid and play interesting hands, so study them carefully.

HOW TO WIN FOUR ODD AND GAME

Test Hand No. 1

h—J 10 7 6 2
c—J 7 5
d—A 8 5
s—7 5

Y

A B

Z

h—K J 8 3
c—A Q 8
d—A K 6 3
s—10 8 4

No score, rubber game. Z dealt and bid one heart. A bid one spade, Y bid four hearts and all passed. A played the ace king of spades and then led the ten of clubs. How should Z play the hand so that he will have the best chance to make four odd?

Solution: There is only one way that Y Z can score game in this hand and that is by finding the lone queen of hearts in one hand and the king queen of diamonds only in one hand. With that distribution of cards it is possible to score game by the following play. After winning the third trick with the ace of clubs, Z should lead the ace of hearts and, if the queen falls, as it must if the game is to be won, Z should lead a low heart and win the trick in Y's hand with the ten of hearts. Y should now lead the seven of clubs and trump in Z's hand with the eight of hearts. Z should now lead the ten of spades, trumping in Y's hand with the six of hearts.

Y should now lead the jack of clubs and trump in Z's hand with the nine of hearts. Both Z's and Y's hands are now void of spades and clubs. Z has the king of hearts and the 9 7 4 2 of diamonds. Y holds the J 7 of hearts and the A 8 5 of diamonds.

Z should now lead the deuce of diamonds and win the trick in Y's hand with the ace. Y should now lead the five of diamonds and if the king queen of diamonds are alone in either A's or B's hand, the winner of the second diamond trick must lead either a club or a spade. Z should trump this trick in his own hand and discard Y's last diamond. Played in this way Y Z must win four odd and the game.

Note that if the king and a small diamond are in one opponent's hand, the game can be saved by dropping the king on Y's ace. In this way the other opponent can win the second diamond trick with the jack and lead a third diamond, thus saving game. Lay out the cards, placing the queen of hearts alone and the king queen of diamonds alone in the opponent's hand and you will easily see how the hand works out.

Test Hand No. 2

h—10 8 2
c—9 4 3
d—9 8 6
s—A Q 8 2

Y

A B

Z

h—A 9 7 6 4
c—7 5
d—A J 7 5 2
s—10

No score, rubber game. Z dealt and bid one heart. A bid one spade and Y and B passed. Z bid two diamonds, A passed, Y bid two hearts and all passed. If A opened the eight of spades, how should Z play the hand?

Solution: Z should finesse the queen of spades and then play the ace, discarding the five of clubs. The lead of the eight of spades by A indicates that he holds the king jack nine so the finesse of the queen is sure to win. Z should now be careful not to lead trumps. He has no suit set up and if he leads trumps at this stage, he is sure to get into trouble. At the third trick, therefore, Z should lead the six of diamonds from Y's hand, win it with ace in his own hand and lead the deuce. The opponents are now in the lead and Z must allow them to develop the hand. If they lead a spade or club and force him to trump, he should lead another diamond. At no time should he lead trumps.

WHY Y DOUBLES

Test Hand No. 3

h—9 7 5 2
c—8
d—K Q 9 8 7 6 5 2
s—none

Y

A B

Z

h—A 8
c—K 10 9 6 5 2
d—none
s—K Q J 8 7

No score, rubber game. Z dealt and bid one club, A bid one heart, Y bid two diamonds and B passed. Z now bids two spades and A bid three hearts. What should Y do?

Solution: Y should double three hearts. The bidding should indicate a big two suiter in Z's hand and as Y holds the diamonds, how can A make nine tricks? It should also be apparent that Y cannot score game in diamonds unless Z can give him at least one assist. If all pass the three heart double, Y should open the eight of clubs. Played in this way, A's three heart bid will be defeated two tricks. On the other hand, if Y should bid four diamonds, he will fail to make his bid by one trick. Note that Z's opening bid of one club, rather than one spade, is made to indicate to his partner that his club suit is the longer. Modern bidding prefers this information to an indication of top cards and shorter suits.

Test Hand No. 4

h—J
c—A 8 5 4
d—K Q 8 7 5
s—A J 2

Y

A B

Z

h—A 8 4
c—Q J 9 2
d—6
c—K Q 10 7 4

Score, Y Z, 12; A B, 0; rubber game. Z dealt and bid one spade, A and Y passed and B bid two hearts. Z bid two spades and A and Y passed. B bid three hearts and Z and A passed. Y bid three spades, B and Z passed and A doubled. All passed and A opened the nine of hearts, which Z won with the ace. How should he plan the play of the hand?

Solution: Z should lead the six of diamonds. It is vitally important for Z to set the diamond suit before Y's hand is trumped. He must figure at least four spades in A's hand and should prepare to discard hearts rather than trump them. He can take the club finesse later.

Found Guilty of Part In Flogging of Woman

TOCCOA, Ga., July 9.—A Superior Court jury decided here today that W. G. Acree, principal of the largest high school in Stephen's County, was one of a band of twelve masked men who whipped into unconsciousness a month ago Mrs. Ansley Bowers. Acree was found guilty of assault and battery on Mrs. Bowers and will be sentenced next week. Six months in jail, a year on the chain gang, a $1,000 fine—either, or all of these can be the sentence. The schoolmaster, who found time to act as moderator for the Tugalo Baptist Association numbering thirty churches of North Georgia, denied his presence at the flogging. He and three witnesses testified during the trial that on the night in question, Acree was helping them nurse a sick cow on a farm two miles from the whipping.

Train Wrecked

MEXICO CITY, July 9.—The engineer of the Juarez-Mexico City passenger train was killed today, two mail express messengers seriously injured and twelve passengers suffered minor hurts in a head-on collision between the passenger train and a freight train near Salamanca in the State of Guanajuato.

SIMPLE DEVICE AIDED AVIATORS

AUTOMATIC SIGNAL KEPT BYRD AND HIS ASSOCIATES IN TOUCH WITH EARTH

Apparatus Also Aided in Making Distance Record for Air to Land Communication

NEW YORK, July 9.—A metal code disc and a small wind turbine were the unostentatious instruments which kept Commander Richard E. Byrd and his crew in contact with the invisible earth as they crossed the Atlantic through storm and fog in the three-motored American.

By means of this simple device was sent the automatic call signal which came from the plane from the moment it left Roosevelt Field until Lieutenant George O. Noville, the radio operator, hauled in his antenna wire over France. The automatic signal kept land stations constantly informed that the plane still was aloft, and enabled ships at sea to locate it during the passage over the ocean.

USED TO TEACH BEGINNERS

The revolving metal disk was of the type used in tapping out signals to new operators learning the radio code. A. J. Costigan, assistant traffic manager of the Radio Corporation of America, who aided in the radio preparations for the flight, suggested the use of the sending disk to Commander Byrd and Lieutenant Noville, and contrived the connection with the wind turbine projecting through the fuselage which drove it.

As ships at sea and land stations on both continents had been warned to listen for the automatic signal, it was designed to be of especial use to the aviators in picking up their position from the radio compasses on the ships below and in getting weather and position reports from land stations.

The only addition Mr. Costigan made to the conventional sending disk was that of the extraordinarily long dash which followed each WTW of the automatic signal.

The aviators also were depending upon the automatic signal to function in another way, which in emergency would have been more vital than that of position guide while in flight.

COUNTED ON IN CASE OF FALL

Lieutenant Noville and Mr. Costigan had speculated in detail upon its possibilities in case of disaster. Most of the flight was at 10,000 feet. They estimated that should the plane fall it would take twenty minutes to reach the surface from that height. That, with the aid of the automatic signal, might allow time for them to be located. Once the plane had fallen, it was believed the silence of the automatic signal would be the most eloquent declaration of their plight.

It was, incidentally, the disc and wind generated automatic signal which made a distance record for air-to-land communication. The radio towers at Chatham, Mass., heard the "WTW" call signal when the America was 1,600 miles away.

TSINGTAO AGAIN HELD BY NORTH

Forces of General Who Went Over to Nationalists Have Been Completely Beaten

WASHINGTON, July 9.—A threatened attack on Tsingtao has been averted by collapse of General Chen's Nationalist operations, Admiral C. S. Williams, United States Asiatic fleet chief, reported to the Navy Department today. The report gave Gen Chun Yu Pu, commanding the forces of Marshal Sun and the White Russian's First Brigade, credit for "suppressing the rebellion." No American troops were landed. "Gen Chen's fate is unknown and his forces have become disorganized," it was stated. Railroad, "taxi" or passenger service was renewed on the Tsing Tao-Tsian Railroad, Williams said.

JAPANESE PATROL

PEKING, July 9.—Japanese marines, numbering 750, are patroling Tsingtao, Shantung Province, replacing the soldiers who have been sent westward along the railway in readiness for emergencies. It is reported that a Japanese cruiser has left Shanghai for Tsingtao, carrying 450 additional marines. The Japanese war craft at Tsingtao are two cruisers and two gunboats.

Tsingtao and Tsinanen are quiet and there is no immediate threat of disorder or occupation by the southern (Nationalists) forces.

An official count on June 9 showed there were 419 Americans in Tsingtao, the majority of them refugee missionaries from interior posts or Summer quarters.

BELL-FOUNDING HAS ITS ROMANTIC SIDE

Products Often Intimately Connected With Community's History—Some Notable Examples

Bell-founding is one of the most romantic uses to which the alloys of copper are put. Sometimes the great metallic instruments are an intimate part of the history of the community, sometimes they represent a cherished personal memory.

Down in the old city of Fredericksburg, Va., one can still hear upon occasion the clear tones of a brass curfew bell that has hung in the tower of the courthouse for the past century. This memento of a bygone day was made, according to the inscription, by Revere of Boston in 1828 and presented to Fredericksburg by Silas Wood in the same year. It became necessary, not long ago, to put a new roof on the courthouse, the enduring qualities of copper and its alloys, as exemplified by the brass bell, convinced the City Council that the building should be permanently roofed with copper. About 15,000 pounds of sheet copper now provide lasting protection to this historic landmark.

One of the largest bells in the world is the Maha Ganda, or "Great Sweet Voice," which is housed in the Shwe Dagan pagoda at Rangoon, Burma. This bell is fourteen feet high, fifteen inches thick and weighs forty-two pounds. It is made of bronze. During hostilities in 1853 British troops captured the Maha Ganda and attempted to carry it away by ship. The vessel capsized, however, and the Great Sweet Voice was silent for seven years at the bottom of the Ragoon River. In 1860 the Burmese recovered their bell and restored it to the pagoda. As bronze is proof against rust, the Maha Ganda is none the worse for its watery experience.

Gillett & Johnston, the bell founders of Croydon, England, last year cast a seventeen-ton bronze bell for the Wanamaker store in Philadelphia. It was cast at the direction of Rodman Wanamaker, as a memorial to his father, John Wanamaker, who died in 1922.

This bell is said to be the largest single-voice instrument in America. In spite of its great size—it is seven feet nine inches high and nine and one-half feet in diameter at the rim—the Wanamaker memorial bell has perfect tone and all its harmonics are in proper relation. It is believed to be the first bell of this size which has ever been tuned on the harmonic principle of five tones. In its place on top of the Wanamaker Building in Philadelphia, the bell is 400 feet above the pavement and on clear days its tones carry for thirty miles. It rang for the first time at midnight on New Year's Eve to usher in 1927.—(Copper and Brass Bulletin.)

Had Over Sixty Years of Service On Single Farm

During a recent tour of the Prince of Wales in Devon and Cornwall, there was a parade of veteran farm laborers at Truro. They competed for a $50 prize for the longest spell of service on a Cornwall farm. It was won by William Thomas, eighty, who has a record of sixty-two years' unbroken service for Mr. R. H. Richards at The Lizard. Other notable records were shown by: Charles Choak, sixty years, at Trelowarren Home Farm, Mawnan, Helston; R. Midien, fifty-nine years at Mr. J. A. Greig's farm, at Portloe; Harry Magor, fifty-nine years with Mr. Tyacke, at Carleen Breage; T. Rowe, fifty-eight years at Killivose, Camborne. The Prince congratulated these veterans on their long service, and gave each a money present.

Thieves Fall Out

TACOMA, July 9.—With two bullet holes through the side and the whole interior spattered with blood, the automobile used by four bandits in making their escape after holding up and robbing four Tacoma Railway & Power Company employees of $4,700 last Tuesday morning, was found today near an outlying city park. Because of the condition of the machine, which was stolen from the street car company, police believe that the bandits engaged in a quarrel over the division of the loot, with a result that one or more of their number was seriously wounded, or perhaps killed. Search is being made for bodies.

Beer Parlors Given Leave to Serve Women

VANCOUVER, July 9.—Commencing Monday at 10 o'clock women will again be served in licensed beer parlors of Vancouver, according to an official statement by Lloyd A. Manly, president of the Hotelmen's Association, following a meeting of the organization today. The hotelmen have agreed, said Mr. Manly, that there shall be two rooms to each parlor, one for men only and the other for women. However, a man may be served in the women's section of the parlor provided he is in the company of the women. The women may not be served in the men's section.

Sale No. 1902

STEWART WILLIAMS & CO. AUCTIONEERS

Duly instructed by Mrs. E. H. Fletcher, will sell by Public Auction, at her Residence, 1000 Carberry Gardens, on

Wednesday, July 13

At 2 o'Clock, her

Household Furniture and Effects

Including:

Drawing-Room—3-Piece Mahogany Suite, up. in Silk Damask; Overstuffed Arm Chair, Settee, Up. Oak Rocker, Bamboo Tables, Stools, Centre Table, Pictures, Ornaments; a very fine Portable 6-Tube Hetrodyne Radio, for traveling, auto or otherwise, complete with A and B batteries, all plated fittings, and can get any stations, in perfect order, cost $500; Copper Kettle on Wrought Iron Stand, Brass Coal Scuttle, Squab Cushions, Curtains, Blinds, Rugs, etc.

Dining-Room—Oak Extension Table, very handsome White Enamelled on Mahogany Dining-Room Suite after Sheraton, consisting of 6 Upright and 2 Arm Chairs, Up. in Red Morocco Leather, Sideboard with Brass Fittings, and Dinner Wagon en suite, 2 Brass Reading Lamps, 2 Salad Bowls, Decanters, Glassware, Part Dinner Service, 3 Worcester Dessert Plates, Brass Kettle, Pictures, Ornaments, the whole of the first-class Electrical Fittings, Large Axminster Carpet, Rugs, etc.

Hall—Hallstand, Oc. Table and Gong, "Franklin" Heater, Persian Pattern Hall Runner, 12 ft. by 4 ft. 6 in., Stair Carpet, Rifle, Pictures, etc.

Bedrooms—White Enamel and Oak Bedroom Suites, Cot and Mattress, Oc. Tables, Chairs, Sofa, Bookcases and Books, Spring Couch, Leather Trunks, Suitcases, Dressing Case, Sewing Machine, Toilet Ware, Wool Carpets, Rugs, Cushions, Picture Frames, etc.

Kitchen—"Reliance" Range and Boiler, Gas Plate, Hot Blast Heater (for Hall), Kitchen Cupboard, Kitchen Tables and Chairs, Cooking Utensils, Washboards and Tubs, Glass and Crockery Ware, Sealers, Crocks, Garden and Carpenter's Tools, Garden Hose, Lawn Mower, a very good EL Heater, Blankets, Flannelette Sheets, Pillows, and other goods too numerous to mention.

On view Tuesday, July 12, from 2 o'clock.

Take the car to either Harrison Street or Pemberton Road. Carberry Gardens is in between.

For further particulars apply to

The Auctioneer

Stewart Williams

410 and 411 Sayward Bldg. Phone 1324

BARTHOLOMEW'S

Antiques and Works of Art

Cannot be reproduced at present prices. Increasing in value daily.

1115-17-19 Fort St. and 913 Douglas St. Phones 1411 and 971

Body Found Strapped To Seat of Airplane

HONOLULU, July 9.—The body of Lieutenant C. L. Williams, army flyer who was drowned Wednesday, was found off Waikiki beach today, strapped to the seat of his airplane which had crashed after he had flown out to sea over the ship that was carrying Lieutenants Lester Maitland and Albert Hegenberger home.

The captain of a Japanese fishing boat first found the plane nearly two miles off shore, and notified officials on shore. Two tugs are standing by to assist in removing the plane and the body.

Appeal to Be Granted On Condition of Grain

FORT WILLIAM, July 9.—A new regulation has been passed by the Board of Grain Commissioners giving owners of grain the right to appeal on questions of condition as well as to the grade of their grain. The regulation comes into effect on August 1 and is being put into force experimentally to demonstrate whether it is beneficial or otherwise to the growers of grain. The regulation applies to Fort William, Port Arthur, Winnipeg, Calgary, Edmonton and Vancouver, and does not govern cargo shipments. Hitherto the only appeal possible was against the grade given.

MAYNARD & SONS

AUCTIONEERS

Instructed, we will Sell at Salesrooms, 727-733 Pandora Avenue

Wednesday, 1:30 P.M.

Extra Well Kept

Household Furniture and Furnishings

3 Pianos, Etc.

Including almost new 88-Note Player Piano with Bench and Music, almost new Mendelssohn Upright Piano, small English Cottage Piano, 7-Drawer Drophead Singer Sewing Machine, several pieces nice Parlor Furniture, Fumed Oak and Golden Oak Dining-Room Suites, Carpets, good single and full size Iron Beds, Springs and Mattresses, Mahogany and other Dressers and Stands, Steel Ranges, Heaters, Kitchen Tables, Kitchen Chairs, Cooking Utensils, Jam Jars, Garden Tools, Mowers, Hose, Etc.

Also at 11 o'Clock in Our Stockyard, Usual Sale of Poultry, Rabbits, Ducks, Vegetables, Etc.

MAYNARD & SONS

Auctioneers Phone 837

V. 2742.

McCloy & Co.

AUCTIONEERS

Specialists in High-Class Sales

Cor. Pandora and Blanshard Sts.

Auction Thursday

At 1:30 P.M.

In Our Large Auction Hall.

Extensive Sale of

Superior Furniture

And Miscellaneous Effects

The Contents of Several Homes removed for convenience of sale.

Full particulars later.

V. 2743.

Auction Friday

At 1:30 P.M.

At 1413 Pembroke Street

Good Quality

Bungalow Furniture

Under instructions from Mr. Myers.

On View Friday Forenoon.

Particulars later.

V. 2744

Auction Saturday

On Public Market Square

Livestock, Poultry, Etc.

As Usual at 11 A.M.

Entries taken up to start of sale.

McCLOY & CO.

Expert Livestock Auctioneers

V. 2740

Important Auction

In Our Lesser Hall

On Tuesday, July 19

Interesting Sale of

Antique and Modern Furniture

Valuable Oil and Water Color Paintings, Engravings, Rare Old Silver, China, Bronzes, Brasses, Books, Bric-a-Brac, Curios, Weapons, Etc.

On View Day Previous.

Full particulars future advertisements.

McCloy & Co.

Auctioneers

Vancouver Island News

TWO PICTURES GIVEN TO BOARD

High School Additions Considered by Duncan School Board

SEVERAL POSTS ON STAFF FILLED

DUNCAN, July 9.—At last night's meeting of the Consolidated School Board, Mr. Wilfred C. Kelly, for the past year a teacher in the Creston High School, was appointed to the staff of the Duncan High School. He is a graduate of the University of British Columbia. His salary for the first year will be $1,900, with a promise of an increase if his services prove satisfactory.

Mr. E. P. Wilkinson, of Victoria, five years' experience in a private school, was appointed to the graded school staff at a salary of $1,100 per year. Mr. G. F. Waites, Miss E. M. Hood and Miss Florence McConnell were all appointed at a salary of $950.

Two paintings of Cowichan Bay used on the Vancouver Island float in the recent Jubilee pageant were presented to the board by Mr. K. F. Duncan and accepted with thanks. They will be hung in the Central School corridors.

The board decided to complete the new tennis court at the high school, commenced by the pupils.

Mr. Douglas James, architect, was in conference with the board regarding the proposed alterations and additions to the high school. The views of the Department of Education will be obtained before going further in the matter.

LAUNDRY SOLD ILLICIT LIQUOR

Chinese Laundryman at Qualicum Fined, and White Customers Penalized

NANAIMO, July 9.—Jan Lun Juk, Chinese, who conducts a laundry at Qualicum, was yesterday fined $300 and costs in the Provincial police court here for illegally selling liquor on Sunday, June 26. Constable H. C. Pyke, who prosecuted on behalf of the police, detailed how he and Constable Bradner had had the premises under observation on this particular date, and had seen the accused sell liquor to two white men. The officers had entered the Qualicum Laundry and seized a quantity of liquor and a large number of empty bottles, which were submitted as evidence.

The two white men, who had made purchases, were each convicted on a charge of consuming liquor in a public place, and each fined $50 and costs.

According to the permit of the accused, large quantities of liquor had been purchased from the vendor's store at Parksville over a comparatively short period.

Nanaimo Man Is Victim of Accident

NANAIMO, July 9.—Mr. Joseph Fontana, thirty, a native son of Nanaimo, passed away yesterday in the Comox Hospital as the result of injuries received in an accident which befell him on June 23, in an up-Island logging camp. He is survived by his widow and two small children, residing at Extension, British Columbia, and a brother, Mark, of this city. The funeral will be held on Monday afternoon from D. J. Jenkins, Limited, Chapel. Interment in the Nanaimo Cemetery.

Saanich Conservatives Will Meet on Tuesday

The Saanich Conservative Association regular monthly meeting will be held in the Conservative Rooms, Campbell Building, on Tuesday, July 12, at 8 p.m.

GARDEN FETE IS HELD AT DUNCAN

Mr. and Mrs. Ford Open Grounds for Use of Ladies' Aid Society of Duncan United Church

DUNCAN, July 9.—Ideal weather favored the Ladies' Aid Society of Duncan United Church on Friday, July 8, when it held a most successful garden fete at "Ty-Doewi," the home of Mr. and Mrs. D. Ford, Trunk Road, Duncan.

Those attending found many attractions during the afternoon. Dr. D. E. Kerr and Miss Tarlton won in clock golf, which was in charge of Mrs. W. B. Harper and Miss McIver. A "luck contest," arranged by Mrs. H. W. Brien and Mrs. G. Colborne, was won by Rev. W. F. Burns. Mrs. G. A. Harris supervised an olfactory contest, which was won by Mrs. C. M. French. Mrs. Porteous found many anxious to learn their future from the palm of their hand, Mrs. Ryall finding wonderful fortunes for many in the teacups. Ice cream was sold by Mrs. Alex. Campbell. Supper was served at tables on the spacious veranda from 6 p.m., many coming in at the supper hour.

The busy ladies who formed the supper committee and also served afternoon tea and strawberries and cream, were Mrs. P. Flett (convener), Mrs. John Baker and Mrs. A. Burkholder. Assisting them were Mrs. R. H. Whidden, Mrs. W. J. Curry, Mrs. J Highsted, Mrs. J. R. Truesdale, Mrs. J. A. Thomson, Mrs. P. McIntyre and a number of young ladies.

In the evening, a musical programme, arranged by Mrs. P. Campbell, was much enjoyed. Solos were given by Miss Mae Burtch and Mrs. E. Jennings, accompanied by Miss D. Garner and Mr. J. Dick, accompanied by Mrs. Barber.

Thanks was expressed to Mr. and Mrs. Ford for their kindness in opening their house and gardens for the fête. Mrs. C. M. French, president of the Ladies' Aid, was general convener, all the members of the organization assisting. The treasury will be considerably augmented.

INDIAN SWEATERS ARE IN DEMAND

American Tourists Are Attracted by Examples of Aboriginal Workmanship

DUNCAN, July 8.—The manufacture and sale of the native red men of the famous Cowichan Indian sweaters has developed into an important local industry.

The leading men's furnishings store keeps a window display of these attractive garments on view throughout the Summer, and reports an average sale of four a day to American tourists who are unable to procure anything of the kind in their own country. Another local store does an extensive trade, probably equal in volume, in the same line.

Mr. McMillan, of Powell & McMillan, reports having purchased over fifteen hundred dollars worth of these sweaters from the Indians last year, most of which were disposed of to American tourists, and this season's business promises to be far in excess of that of 1926. H.R.H. the Prince of Wales was a purchaser of one of these sweaters several years ago.

Officers Installed

DUNCAN, July 9.—Maple Lodge, No. 15, Knights of Pythias, installed its officers for the ensuing six months at a special meeting last night. The new officers are as follows: O. Beecham, C.C.; A. Hutchison, V.C.; George Chaster, M. of W.; J. F. LeQuesne, Prel.; Alfred Goddard, K. of R. & S.; James Dunkeld, M.E.; F. J. Wilmott, M.F.; Charles Wright, M. at A.; F. W. Costin, I.G.; H. Walker, O.G.

SOUTH PENDER AND SATURNA CELEBRATE

Residents of Two Gulf Islands Gather to Mark Diamond Jubilee of Dominion

Hay Point, South Pender Island, was the scene of a very gay and festive gathering on July 1, when residents of South Pender and Saturna Island gathered to celebrate Canada's Diamond Jubilee.

Hay Point, or the Indian Reserve, as it is more commonly known, had been decorated very effectively by Mr. Richardson and Mr. Parkyn, with numerous flags and bunting. The gathering, including thirty children, took place at 12 o'clock noon, under the Union Jack, the celebration opening with the singing of "O Canada."

Lunch, which included chicken salad, cold ham, sausage rolls, strawberry shortcake, fruit salad, jellies and cakes galore, was then served. Thanks are due the ladies for having provided such a generous spread. Mrs. Spalding in particular, who supervised the work.

Mr. and Mrs. Crane were in charge of the sports, and they had arranged a very complete programme for the children. At two o'clock the sports started, with Mr. G. F. Parkyn as official starter and Mr. N. A. Richardson official judge. Mrs. Higgs presented the prizes to the various winners.

The following were the prize winners:

Sack Race (under 12 years)—1, Kate Georgeson; 2, Mary Lundie; 3, Annie Pender.

Egg-and-Spoon Race—1, Mary Copeland; 2, Arthur Pender; 3, Graham McFadyn.

Sack Race (over 12 years)—1, Arthur Pender; 2, Graham McFadyn; 3, Clare Lundie.

Three-Legged Race—1, Clare and Christine Lundie; 3, Kate Georgeson and Allen Crane.

Relay Race—1st team: Wymond Irving, Mary Copeland, Marjorie Crane, Mary Crane, Barbara Crane; 2, Christine Lundie, Graham McFadyn, Eileen Georgeson, Mindig McFadyn, Dorothy Georgeson.

Potato Race—1, Clare Lundie; 2, Graham McFadyn; 3, Arthur Pender.

High Jump, Seniors—1, Christine Lundie; 2, Wymond Irving.

High Jump, juniors—1, Kate Georgeson; 2, Marjorie Crane.

There was also a cocoanut shy, in which all took part, most of the competitors gaining a cocoanut each.

During the afternoon a welcome interruption came when the Island Princess arrived with the eagerly-looked-for supply of ice cream.

At the close of the afternoon all gathered around the Union Jack once more and sang "O Canada" and God Save the King."

NORTH COWICHAN COLLECTS 63 PER CENT OF TAX LEVY

DUNCAN, July 9.—At yesterday's meeting of the North Cowichan Council the collector of taxes reported that up to June 30, sixty-three per cent of the tax levy for the current year had been collected. This percentage was approximately the same as for the similar period last year. Arrears of taxes collected amounted to twenty-one per cent. Collections of dog taxes amounted to $613, or seventy-three per cent of the estimated receipts for the year from this source; road tax $720, or sixty per cent, and licence fees $506, or sixty-two per cent.

Garbage collection for Chemainus occupied most of the time of the meeting. Garbage will be collected twice a month from sixty-five householders at a cost of twenty-five cents per collection. The council decided that next year a special rate for the area should be struck to cover the cost of garbage collection.

Junior Institute Club

KEATING, July 9.—The South Saanich Junior Institute Club will meet at the home of Miss Edith Bickford, Tod Inlet Road, on Thursday evening, July 14, for its regular monthly meeting. The meeting will commence at 8 o'clock, and all members are requested to attend.

Sanhedrin was the name of the supreme judicial council of the Jews from the time of the Maccabees to the destruction of Jerusalem by the Romans under Titus in the year 71 A.D. This council consisted of seventy members, including the chief priests, elders and scribes, and was presided over by the high priest. Its jurisdiction extended to every Jewish settlement. After Judaea became a Roman province the power of inflicting the death penalty was taken from the Sanhedrin.

The Daily Cross-Word Puzzle

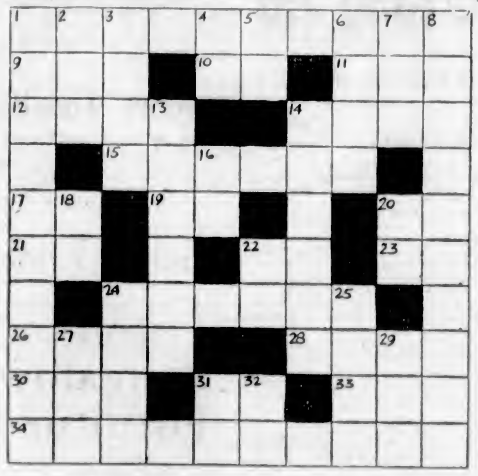

Across

1. Rulers.
9. River.
10. Hawaiian bird.
11. Wiggly fish.
12. The holm-oak.
14. Nothing but.
15. Declared to be untrue.
17. Prefix, together.
19. Exist.
20. Toward the top.
21. Prefix, out of.
22. Hypothetical force.
23. Note of the scale.
24. Frightens.
26. Roman date.
28. Lavish fondness.
30. Born.
31. Exist.
33. Bronze of ancient Rome.
34. Heavy rotating wheels.

Down

1. Lesser prince.
2. Lubricate.
3. Touched with the foot.
4. Negative.
5. Toward.
6. Set up.
7. Ever.
8. Drowsiness.
13. Mediterranean sailing ships.
14. Repaired.
16. Point of the compass.
18. Beast of burden.
20. Ourselves.
22. Conjunction.
24. Wise man.
25. Cleansing substance.
27. Mohammedan ruler.
29. Nodule of earth.
31. Like.
32. Eleven hundred (Roman).

The numbered definitions are of words which, when correctly thought out, fill the white spaces in the diagram. Each number represents the beginning of a word, reading either across or down to a black square. A black square to the left of the number indicates a horizontal word; above a number, a vertical word. Both vertical and horizontal numbers may begin a word, though inspection of the puzzle will show this is not always the case. The correct words will have one white space for each letter and will interlock accurately and satisfy the definitions. The horizontal and vertical words are different and through the definitions serve to check each other off with cross-clues, from which you can recognize other words. The best method of solving is, first, to fill in, down and across, all the words you are absolutely sure of. Then go over the imperfect words, referring to the definitions. The skeletons of words will often suggest another word, and by degrees—plus persistence and ingenuity—the entire series of words will cross correctly. All the words are found in standard lexicons.

C	O	R	E	C	O	A	S	P	S
R	A	A	D	A	R	A	Q	U	A
O	R	D	E	R	M	O	U	N	T
P	S	I	R	E	U	N	I	S	E
S	I	X	E	S	Z	E	B	R	A
O	T	T	E	R	S	O	R	E	S
O	D	E	V	A	H	I	E	H	A
M	I	N	E	S	O	L	D	E	R
A	D	E	N	P	O	M	A	R	E
R	O	T	E	S	T	O	N	E	S

ANSWER TO YESTERDAY'S PUZZLE

New Highway Encloses Glorious Scenery

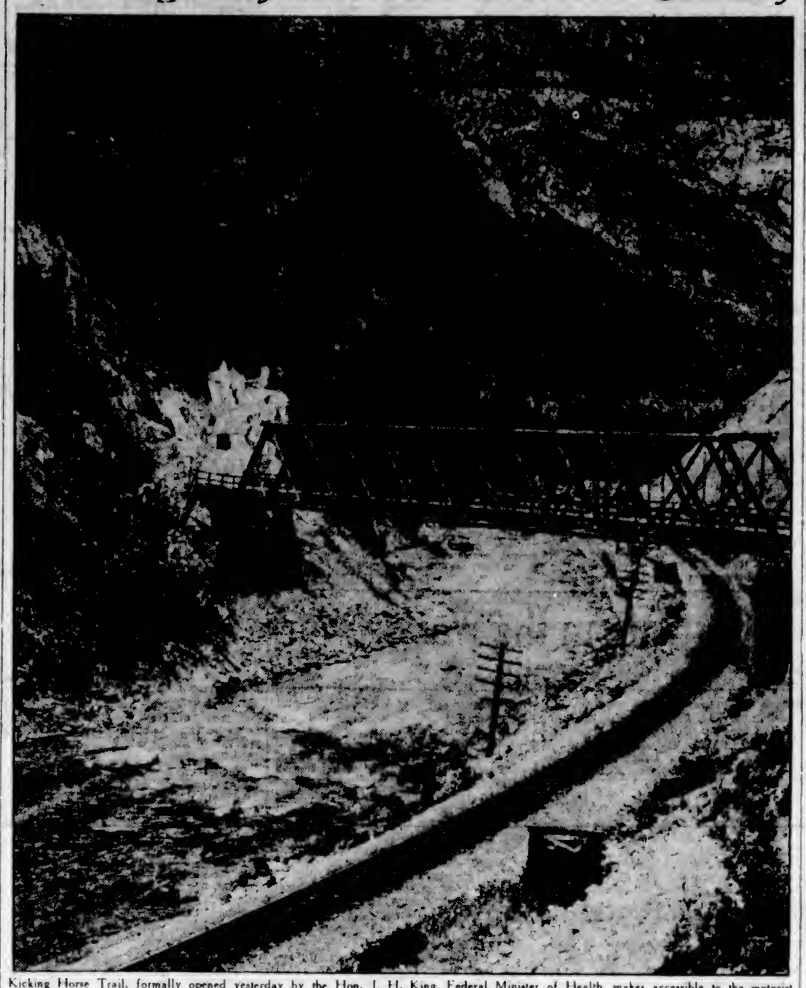

Kicking Horse Trail, formally opened yesterday by the Hon. J. H. King, Federal Minister of Health, makes accessible to the motorist the whole beautiful region from Lake Louise west to the Columbia Valley, Yoho Park, Yoho Valley, Emerald Lake and Kicking Horse Valley and Gorge. It also forms the last link in the highway which connects Alberta with the British Columbia Coast, thus virtually completing the transcontinental road. This picture shows the new motor road where it crosses the Canadian Pacific Railway on the Golden section, Yoho National Park.

Letters to the Editor

No letter to the editor will be inserted except over the proper signature and address of the writer. This rule admits of no exception.

REAL ESTATE AGENTS' BOND

Sir,—When the average person reads in the newspaper that a law has been passed which makes it necessary for a real estate agent to take out a bond for $1,000 to insure his integrity, and that through being unable to comply with the requirements of the bonding company a large number of small operators will be eliminated from the real estate business, it may be of only passing interest and of no concern to the general public. But to those affected it is of great portent and will come to each division of the public in their turn. And in each case all parties will squeal, take their oil, go out of business and, in many cases, out of the Province and remain silent forever, as the records of the past seven years will show.

In the case of the real estate salesmen, like that of former small business men of Victoria, who are now no more, the squeal is a genuine cry of pain, because it is their turn to be caught in the ponderous yet silent machinery of elimination. The machine is well-oiled and is evidently controlled through wireless by engineers from afar. Some might argue that the larger real estate firms would fain eat up the lesser of their own kind. But in this parjicular business there is nothing to eat up; and the large firms, being owners of large properties, are correspondingly pleased when the small realtor causes it to change hands, reducing their taxes and placing some cash in their coffers.

The small realtor is one of the city's most valuable publicists and he is largely the medium through which passing tourists become permanent residents. In view of these facts alone, it would be very short-sighted indeed for any person or body to sponsor such an amendment as that relating to the bonding of real estate agents.

I understand that there was some hesitancy on the part of the members in putting it through; and by whom it was engineered it would be very interesting to know. It is not necessary to the public, who are already crowded into the sea with laws; it is of very small value to the bonding companies, and by the real estate firms, both large and small, with whom I have spoken it is generally conceded to be a piece of asinine humbug.

In the process of elimination we have seen ground up a very fine transportation service in the form of jitneys which served the whole of Greater Victoria and proved a real boon to the public. They were openly eliminated for the benefit of the B.C. Electric Railway, who, after eliminating competition, have laid down to their job ever since, as far as extending their transportation is concerned. It is transportation primarily which gives birth to a city, and only by continuous improvements in that service can it expand. We are not expanding as we should.

We have seen the elimination of many small storekeepers through laws which allow them to sell only when the larger and more alluring stores are open; and through the ill-advised passing of such by-laws we now find deserted, and in total darkness, streets which were once a blaze of light and peopled by busy throngs.

We have seen the elimination of that very valuable body of men comprising our miners, loggers, fishermen, and all those who work in the North. Years ago we had a large percentage of that class who wintered here, left all their money, took nothing away but themselves, and went back for more, and repeated the process season after season.

Speaking of the bond: the conditions are so laid down that the agent may not give his own personal bond for $1,000, and by this amendment is placed entirely at the mercy of the bonding companies. I cannot believe that this amendment was placed before the Legislature—who are unbiased in this matter—in its true light, or it would have received further consideration.

J. A. BARRON.

727 Fort Street, Victoria, B.C., July 9, 1927.

CONFEDERATION STAMPS

Sir,—In the correspondence column of your issue of July 7th, Mr. T. G. Mulliner remarks that the portrait of Sir John A. MacDonald adorns the one cent Confederation postage stamp and that of Sir Wilfred Laurier the five cent stamp, and he asks "Just why should he (Sir Wilfred) supplant any one of the Fathers of Confederation in the stamps issued in honor of this event?"

Because Sir Wilfred Laurier has intrigued the French-Canadian mind more than any one of the Fathers of Confederation, and because any Ottawa Government that ignores the French-Canadian vote will not long survive.

Mr. F. G. Mulliner has this consolation, he need not lick Sir Wilfred's boots. He need not buy that five cent stamp.

CHAS. STRANGMAN.

The Uplands, Victoria, B.C., July 8, 1927.

COLD STORAGE BY-LAW

Sir,—On Thursday last I read with great interest the able letter of Mr. Carew Martin dealing with the Warehouse By-Law. Up to that time I had taken it for granted that the proposed contract with the warehouse company would be of great benefit to the City of Victoria. I presumed that the Mayor and aldermen would not countenance an arrangement that would not unquestionably react to the good of the City, and I wondered why one alderman should take the responsibility of actively opposing this measure.

However, on reading Mr. Martin's letter, I gave the proposed by-law and contract careful study and immediately formed the conclusion that both Alderman Mara and Mr. Martin had disclosed very serious objections.

I have no hesitation in saying that this is a very dangerous piece of business and liable to cause the City a heavy financial loss, and I feel that the taxpayers of Victoria owe a debt of gratitude to Alderman Mara and Mr. Carew Martin for the courageous stand they have taken in bringing to light the unsoundness and danger of this proposed contract.

CHAS. THOMAS.

1514 Hamilton Street, Victoria, B.C., July 9, 1927.

CONFEDERATION CELEBRATIONS

Sir, — May I be privileged to use your columns to express my gratitude to all those who in any manner assisted me in handling the Diamond Jubilee celebration of Confederation? It was a pleasure for me to preside over such a selfsacrificing, co-operating body of ladies and gentlemen, and the harmony and goodwill that prevailed throughout, between the executives and all sub-committees, was most gratifying, and had a great deal to do in making the celebration the success it was.

I would not attempt to differentiate between one worker and another, for all did their duty in whatever line of activity they were directed, and, although some members of the committees had heavier duties than others, all worked towards the common end, and for success, which I think the citizens have shown their appreciation of, by their massed attendance at all important events.

May I announce that the celebration was a financial success and that there will be no deficit, and that a statement will be made as soon as some minor details are wound up.

REG. HAYWARD,

Chairman, Diamond Jubilee Celebration Committee. 1107 Government Street, Victoria, B.C., July 9, 1927.

RESULTS IN TWO ISLAND CENTRES OUT

London College of Music Results Are Issued by Examiner

At the Summer local centre examinations of the London College of Music held on Vancouver Island and conducted by Dr. D. J. Jennings, T.U.T., F.R.C.O., the following candidates were successful in passing:

VICTORIA CENTRE

Associate of the London College of Music, piano—Winnifred Jean Campbell and Marjorie Evelyn Tebo, passed.

Senior Section, piano—Winnifred Green, passed with honors. Jessie Ellen Ingram, pass certificate.

Senior section, violin—Genille Cave-Brown-Cave, passed with honors.

Advanced intermediate section, piano—Phyllis Olive Bennett, passed with honors. Passed with first class certificates, Velma Mary Jacklin.

Intermediate section, piano—Passed with honors, Arthur Smith and Dorothy Hornibrook. Passed with first-class certificate, Eleanor Peden, Kathleen Audrey Kinsman and Lilian Toye. Pass certificate, Richard Stokes.

Elementary section, piano—Passed with honors, Dorothy Little, Gladys Ada Veale and Virginia Chaster. Passed with first-class certificate, Kathleen Gurney, Arnold Fea, Kathleen Mabel Burnett and Edna Mae Barr.

Primary section, piano — First-class certificate, Audrey MacFarlane, Elma Jean Barr, Faith Caley, Evelyn Anderson, William Sloan, Phyllis Monaghan, Violet Day, Bernice Smith, Grace Storrar Morison, Victor Little, Phyllis Mary Swetnam and Ruth Grace Appleby.

NANAIMO CENTRE

Associate of the London College of Music, piano — Gladys Hindmarch, passed.

Advanced senior section, piano—Passed with honors, Mary Bryce Somerville, Isabel Maddison Dobeson, May Robertson, Mary Florence Unsworth and Marjorie Laity. First class certificate, Laurita Weekes and Ida Frances Smith. Pass certificate, Hilda Lundine.

Senior section, piano—Pass certificate, Russell James Malpas.

Advanced intermediate section, piano — First class certificate, Margaret Jean Murray, Alice Madeline Jenkins and Mabel Lough Davidson.

Intermediate section, piano—First class, Verna Eileen Pietila, Alan Sydney Catt, Albert Merner, Mary Agnes Clark, Marian Nichol and Phoebe Mary Hacker.

Elementary section, piano — Passed with honors, Sadie Colcough and Sylvia Julia Salo. First class, Hazel Iris Carter and Gordon Nelson Carter.

Primary section, piano—First class certificate, Jean Helen Knarston and Isobel Freeze.

A man was trying to qualify for the job of conductor on a street car. "Now," said the examiner, "imagine you are going up a steep incline. Suddenly the driver signals to you that he has lost control and you find the car going backward down the incline. You are gaining momentum every second. Tell me, what is the very first thing you would do?"

The candidate thought for a moment, then his face brightened as he replied smartly:

"Why, sir, of course I'd change the destination boards first of all."

This one concerns a certain Scottish professor named Kerr. One day, when he was out with a friend in the country, a bird flew in front of them and the friend queried the species.

The professor said it was a woodcock. The friend doubted it and said, "Oh! that's not my idea of a woodcock."

"No!" said Kerr, "but it's God's idea of a woodcock!"

DR. J. H. KING OPENS NEW ROAD

Kicking Horse Trail Passes Through Wonderland of the Rockies Traversed by Canadian Pacific Railway

IS ANOTHER LINK BINDING PROVINCES

With the opening, at midday yesterday, by the Hon. J. H. King, Minister of Health, of the new highway known as "The Kicking Horse Trail," a long-closed scenic wonderland has been opened up to the motorist. This road traverses one of the most beautiful sections of the Rockies, the region from Lake Louise west to the Columbia Valley, and, following the same route as the first transcontinental railway, the autoist can now cross the famous Kicking Horse Pass to Yoho Park, visit the magnificent Yoho Valley, see Emerald Lake, one of the gems of the Canadian mountains, and from there go on to Kicking Horse Valley and the western fringe of Yoho Park. The Kicking Horse Gorge, which is eleven miles in length, is the spectacular climax of a continuous scenic crescendo.

The new highway forms the final arc in the new scenic circle, a loop route enclosing one of the choicest regions of the Rockies. Along the southern side runs the Banff-Windermere Highway, along the northern frontier the Kicking Horse Trail, and connecting the two, from Golden south, is the existing Columbia River Highway. The loop is 275 miles in length, and circles about the feet of some of the highest peaks of the Rockies. One of the interesting points which it passes is the Continental Divide, where one first sees on the one side the first beginnings of the turbulent Kicking Horse River, which ultimately joins the Columbia to flow westward to the Pacific Ocean; on the other side the headwaters of the Bow, which ultimately emerges into the Mackenzie and flows northward into the Arctic.

Since the building of the tunnels on the Canadian Pacific Railway, visitors to Yoho Park have frequently left the train at Hector and walked down the seven miles to Field so as to secure the uninterrupted view. Not all people have the energy to do this, however, and the new highway now makes it possible to make the trip by motor. On the way can be seen five of the most glorious mountain peaks in British Columbia—Cathedral, Stephen, Field, Burgess and Wapta—rising nearly a mile and a half above the floor of the valley.

Two interesting extension roads have been opened from Field, one of eleven miles up the Yoho Valley, where the Takakkaw falls and glacier are seen; the other, seven miles in length, to Emerald Lake, with its Swiss chalet and colony of bungalows.

CONNECTS PROVINCES

Considered per se the new highway has probably no superiors, scenically, on the continent. But it achieves something more than furnishing the tourist with the transient delights of fine scenery. It is the final link connecting Alberta with British Columbia. Measuring from Calgary to the coast the distance is 317 miles. This is a comparatively short distance in which to experience the great changes of scenery, altitude and climate which lie between Vancouver and the Albertan city. There is historic interest intermittently along the route, beginning with the memorial fort at Windermere, a replica of the old fur-trading post established on the Columbia over a century ago by David Thompson, geographer and explorer. By some it will be considered a slight misfortune that the routes traversed in an older day at the cost of much hardship and suffering, have been made so easy. But the majority will feel nothing but gratitude for the many provisions in the way of magnificently-appointed hotels, motor camps, rest rooms, open-air swimming pools, hot springs, etc., which are available today.

Appointed Supervisor of Music in Schools

The Victoria School Board has appointed Mr. Frederick Waddington, supervisor of singing for the city schools. Simultaneously with the announcement is one that Mr. A. J. Pollard, who has held the position for the past seventeen years, has been given a year's leave of absence.

Mr. Waddington's appointment comes with an extension of the musical activities of the schools here. Hitherto, the supervisor's work has only applied to the graded schools of the city, but Mr. Waddington will take charge of the singing in the High School as well. His success with the choir of young boys and girls from the Lampson Street School brought him considerable fame locally, and for the past two or three years he has had charge of the vocal classes at the Summer School for Teachers.

You will surely appreciate

Bacardi

in a cocktail

All connoisseurs do!

BACARDI has a very delicate, subtle flavour—entirely its own.

Get the genuine BACARDI, distilled and bottled only by Compania "Ron Bacardi" S.A., Santiago de Cuba and Havana.

This advertisement is not published or displayed by the Liquor Control Board or by the Government of British Columbia.

With Pastor and People

SPECIAL SERVICE FOR LODGES TODAY

Orange and L.O.B.A. Lodges Will Parade to Fairfield United Church This Morning

All the Orange lodges of this city and the L.O.B.A. will march to the Fairfield United Church this morning to attend their annual church service and parade. The various societies will assemble at the Orange Hall, on Courtney Street, at 10 o'clock, and led by the Junior Pipe Band, will march to the church.

Rev. R. W. Lee, who is this year the county chaplain, will preach, taking for his subject "The Gibraltar of Protestantism." Special music has been arranged for the morning service.

The evening service has been shortened and will continue to be a one-hour service throughout the Summer months. Rev. R. W. Lee will preach on "Apprehended in the Garden."

The first picnic of the Fairfield Service Club will be held on Wednesday afternoon at Elk Lake.

Church Briefs

New Thought Temple

Dr. A. F. Barton will speak at both services of the New Thought Temple today. In the morning his subject will be "Overcoming Life's Difficulties," and in the evening, "Fundamentals of True Success." Dr. Barton will also speak on Wednesday at 8 p.m., giving another of his health talks. His subject will be "Nature, the Great Physician."

Emmanuel Baptist Church

The service at Emmanuel Baptist Church this morning will be conducted by the Rev. Henry Knox. Delegates to the thirty-first annual meeting of the Convention of Baptist Churches in British Columbia, held in Grandview Baptist Church, Vancouver, will give reports and messages. The motto of the convention was "The Pre-Eminent Christ." Delegates were present in large numbers from all parts of the Province. At the service this morning, Miss M. Mason will sing "All's Well." At the evening service the Rev. W. F. Price, of Prince Rupert, will be the preacher. Mr. Price had his training in Spurgeon's College, London. His message this evening will be well worth hearing. Miss Mae Mason will be the soloist, and sing "The Ninety and Nine," by Campion.

First Spiritual Church

Mrs. Minnie Perkins will be the speaker at First Spiritual Church, 720 Fort Street, this evening at 7:30. The subject will be "The Evolution of the Soul." Spiritual messages will be held at the close of the service.

Centennial Church

Centennial Church is presenting an attractive programme for the Summer months. The pastor will give a series of character sketches. This morning the subject will be "Man's Greatest or Noblest Statement." In the evening the subject will be, "The True Imperialism." The following week the evening address will be on "The Great Peace-Maker," and this will be followed by an address on John Knox. The last Sunday of the month will be a musical evening with the Wesley Brothers. The services will be in keeping with the season, and will not be of long duration. The Sunday School will meet at 10 a.m. The annual Sunday School picnic will be held at Beaver Lake on Wednesday.

First United Church

The Rev. W. G. Wilson, D.D., will be the preacher at both services at the First United Church today. The anthem at the morning service will be "Our Blest Redeemer." In the evening the anthem will be, "I Am Alpha and Omega." Miss Mercer will sing, "He Wipes the Tear From Every Eye."

Has Unique Position As Church Minister

REV. GEORGE A. MACKENZIE

Stratford, Ontario, who holds the unique distinction of being the only Congregational Church minister regularly ordained in Canada continuing in a Congregational church. There cannot be more, because the ordination council cannot convene for the reason that three members are needed for a quorum.

Christendom the World Over

A Weekly Review of Religious News

FROM ALL THE CONTINENTS

To lessen the communal and racial conflict in India, an organization called "The Fellowship," has been started by men like Dr. Tagore, Sir J. C. Bose, Dr. S. K. Datta, the Bishop of Calcutta, and other Hindu, Moslem and Christian leaders, "for the cultivation of a spirit of reverence for all religions and cultures, and co-operation of members of different faiths in pursuit of a universal religious ideal of love of God and service of man." The Christian World notes that the movement was inspired by the Christian Council of India.

Two religious union movements are taking place in Czechoslovakia. A Protestant federation has just been formed representing two-thirds of the Protestant forces of the country, and a conference is shortly to be held, with the approval of the Vatican, to bring about a union of the Greek and Roman churches.

* * *

The Dutch Reformed Church in South Africa, Dr. Donald Fraser told a recent missionary assembly in London, has abandoned its old policy of conservatism and is being stirred with missionary enthusiasm. Generous gifts and a bold, forward-looking policy testify to its awakening. The chief anxieties are in the field of secular politics, Dr. Fraser stated. The Color Bar Act, which aims at the repression of a forward movement among the natives, was reported by this authority to be condemned by the best opinion in South Africa.

* * *

The number of clergy before the war stood at 21,000; there are now only 16,500, which means there are only four in active service to every five before the war. This is the challenging statement issued by Lord Grey, chairman of the Central Board of Finance of the Church of England, in an appeal for sponsors who will meet the college expenses of the many applicants for training in holy orders.

* * *

CANADIAN CHURCH NEWS

As a result of two antecedent conferences promoted by Dr. John Strachan, the Bishop of the Diocese of Toronto, the first Synod of the Church of England in the Empire was established in 1853. According to an historical review of this event by Professor A. H. Young, of Trinity College, one of the declarations made by the newly-formed Synod was that the Queen is "rightfully possessed of the chief government of supremacy over all persons within her dominions in all causes, whether civil or ecclesiastical."

* * *

Showing a membership of 985 and gifts during the past half-year of over $10,000 for missions, the Women's Baptist Missionary Society of British Columbia, held successful sessions recently in Vancouver. A special Jubilee offering of $1,500 was reported. Mrs. Daniels, of Victoria, is first vice-president.

* * *

Twelve teams of young people will give two weeks of service for the United Church of Canada in conducting daily vacation Bible schools for boys and girls of small coast towns in Northern British Columbia. This church is sending out 344 students to Western mission fields this Summer. It is estimated there are more than 750 school districts in the southern section of Saskatchewan without Sunday school or church service of any description. This church has 135 preaching stations among the Indians and 150 centres among the non-English-speaking peoples of Canada. During the past term the colleges of the United Church had an enrolment of 434 candidates for the ministry, of whom 167 have gone on to the Theological Seminary and nineteen to special training.

* * *

Among the wild and untutored Eskimos beyond Bernard Harbor, Coronation Gulf, a new mission station of the Church of England will be established this Summer.

St. Andrew's Guild

The regular monthly meeting of the Women's Guild of St. Andrew's Church was held last Monday. After transacting the regular business, plans were made for a garden party. Lady M. McBride has kindly offered her home, 830 Quadra Street, for this event, to be held on Saturday, July 23.

MT. HAY RISES 8,838 FEET

Mt. Hay, 8,838 feet, a peak on the international boundary between Alaska and Canada, was named after Hon. John Hay, formerly the Secretary of State of the United States, who was instrumental in the negotiations of the treaty providing for the Alaska Boundary Tribunal in 1903—Geographic Board of Canada.

MISSIONARY SPEAKS AT METROPOLITAN

Rev. A. E. Johns Will Preach at Metropolitan Church Today—Mrs. Morton to Sing

Rev. A. E. Johns, M.A., B.D., a missionary from China, will preach at the Metropolitan Church today at both services. Mr. Johns has spent several years in West China, and is Professor of Mathematics in the West China Union University. He will outline the Chinese situation as it affects the work of the church in China. Mr. Johns is at present residing in Vancouver, and is doing post graduate work in the University of British Columbia. He will return to China when conditions warrant his return.

At the morning service his subject will be "Uncounted Blessings," and in the evening he will preach on "What Hath God Wrought." The anthem for the morning service will be, "Fair Waved the Golden Corn," and in the evening, "Ye Shall Dwell in the Land." Solos will be rendered by Mr. Fred Wright, Mrs. Edward Parsons and Mrs. Morton.

REV. W. BRAILSFORDE WILL PREACH TODAY

St. John's Sunday School Picnic Arranged for Wednesday—Rev. M. W. J. Bruce to Speak in Morning

The Rev. W. Brailsforde will officiate at the 8 o'clock holy communion service at St. John's Church this morning and preach at the evening service. The Rev. M. W. J. Bruce will conduct the service and preach at the morning service.

The rector, Rev. F. A. P. Chadwick, is to be the preacher at the open air service to be held at Royston Beach this afternoon.

The annual Sunday School picnic will be held on Wednesday afternoon at Mount Douglas Park. Preparations are being made on a large scale to make the outing this year a notable event. A special committee of church workers under the chairmanship of Mr. J. M. Nesbitt will co-operate with the superintendent of the Sunday School, Mr. A. Hallam, in making provision for a very successful affair.

Buses will leave the church at 1 p.m. and members of the congregation who intend going out in their own motors are asked to make the start at the same hour from St. John's Church.

Do You Remember?

Conducted by Herbert Kent

When the store at the southeast corner of Government and Yates was occupied by E. Grancini's Hardware Store, later by Von Volkenburg's Meat Market? The upper part of this building, known as the Alhambra Hall, was used for theatrical entertainments in the early seventies and was also occupied by the Union Club at the time it was started.

The visit of Their Royal Highnesses the Duke and Duchess of Cornwall and York, now the King and Queen, to this city, and their stay of two days, October 1 and 2, 1901?

When Bowman's Livery Stables occupied the present site of The Colonist and the disastrous fire in 1882, starting in the stables, and spreading to and destroying the original Driard Hotel? This hotel had a reputation all over this continent, especially for the excellence of the meals served. Messrs. Redon & Harthgale were the proprietors.

The bus "Young America," usually drawn by four horses and used on many occasions for large picnics and out-of-town gatherings? The children of early times were always delighted to have a ride in this bus and no doubt many grown-ups of today will cherish fond recollections of this well-known conveyance. What is left of it is now reposing in the rear of the B.C. Land Office, and it is somewhat of a pity that it cannot be preserved as a curio for the future.

An Object Lesson To Cow Breeders Given at Agassiz

AGASSIZ, B.C., July 9.—When the party of Prairie Members of Parliament visited the Government (Dominion) Experimental Farm here recently, something out of the ordinary in the way of dairy herds was shown them. Lined up for their inspection was the famous old foundation cow, Pietje Priscilla Mechthilde and no less than twenty-four of her offspring.

Superintendant W. H. Hicks, by means of this cow, emphasized the value of good foundation stock and mentioned that the best way to breed purebreds was to go at it gradually. Old Pietje had cost $500 in 1912, and now her female offspring at the farm was worth thousands of dollars, and thirteen had been sold, in addition to the bulls.

Many of Pietje's offspring, according to Hicks, are 20,000-pound cows and prize-winners at leading fairs. Teussie Rajah, the greatest show-bull in the West, though now eleven years old, was in great form and was much admired when paraded with the herd.

"Mother, may I go out to swim?"
"Yes, my charming daughter;
But don't hang around the camera man.

Your Old Enemy Rheumatism

And who at all times is free from twinges of rheumatism? Ordinary liniments are useless because they are not strong enough. Nerviline exerts an immediate influence upon rheumatic pains, because its immensely stronger than any other liniment. Nerviline is composed of the most active, pain-subduing remedies known. There's not a case of rheumatism that will not be very quickly helped by the use of Nerviline.

HERE IS PROOF

From White Cover, N.B., comes the statement of Miss Mary McAfee. She used this powerful liniment and knows just how helpful it can be. "I wish to say I was completely restored by Nerviline. It has rid me of rheumatism. I will always praise Nerviline for what it has done for me." (Advt.)

The Silver Thames

Following the Famous Waterway From Its Source in the Cotswolds Till It Meets the Tide in the World's Metropolis

BY DORA KITTO

"Thames, infant Thames, rippling white,
Where the bright young wilding gems are glowing."

It is nearly two thousand years since Julius Caesar crossed the River Thames with the Roman legions at a point generally thought to be Chertsey in Surrey—the name Conway Stakes supposedly commemorating the stakes which the Britons drove into the river bed to oppose the invading forces.

Now he who would journey with a river which is commercially the most important in the world, and historically the oldest in England, must start from the Cotswold Hills in Gloucestershire. In a secluded dell beneath overhanging trees there rise the Seven Springs from which the clear water whirls and eddies for a space before it starts upon its downward course through the narrow channel which it has made for itself. Flowing to Cricklade under the name of the Churn, it receives an affluent and thereafter becomes the world-famed Thames. Innumerable villages and towns nestle upon its shores, or lie so close at hand that little time need be lost in visiting those of interest, and many locks and weirs mark the passage of the lovely stream, the first lock being at Lechlade in Gloucestershire. Those of greater repute and gaiety are at Sonning, Boulter's, Boveney, Romney, Moulsey and Teddington, where the tide ends.

Many who are familiar with this famous waterway will recall the lovely islands, or "aits" which mark its middle course and form shelter for numbers of wild fowl and swans, and those fascinating osier beds which are planted in the Autumn and drawn in the Springtime for industrial purposes.

THE SPIRES OF OXFORD

Those grey spires near the meeting place of the Thames (or Isis) and the Cherwell, are in Oxford-town, and we must surely give some time to what is known as one of the oldest existing cities in the world, being founded 1000 B.C., by King Memphveric. So abundantly is Oxford provided with objects of interest that it is difficult to decide what is more particularly worthy of mention, but the colleges themselves are of absorbing delight and are associated with a university the origin of which is lost in the mists of antiquity.

A typical osier bed may be found at beautiful Whitchurch, which is joined by a bridge to Pangbourne, and not far away is Sonning lock with the quaint village bearing the same name. It is hard to believe that once it was a bishopric and that the Episcopal palace stood there in the days of Elizabeth, yet eleven bishops, beginning with Aethelstane, held this See.

Though the river is less beautiful at Reading, which is a sizeable market town, yet every part of its course has some special and distinctive feature. Moreover, the number of tributaries flowing into the Thames water the richly cultivated valleys lying on either side, and as we are now not far from the Vale of the White Horse, it is worth while to see Wantage, the birthplace of Alfred the Great, and the great figure of a white horse carved in the chalk cliff as a memorial of his victory over the Danes at Ashdown. It was for long a custom among the inhabitants of the vale to clean this ancient emblem every year by removing the grass and weeds.

It is scarcely necessary to introduce Henley to the world of sport and fashion, for its regattas are famous the world over, but to some the quiet backwaters and sheltered nooks which abound on the river's course provide a keener enjoyment and we may prefer to watch a happy kingfisher darting hither and thither, a dragonfly hanging over the quiet water, or a bed of lilies and weeds upon which the sunlight plays.

MARLOW'S HOUSEBOATS

As we come within a mile or so of Marlow, with gaily decorated houseboats dotting the river banks, a perfect specimen of Tudor architecture presents itself to our eyes. This is Bisham Abbey, granted by Henry VIII to Anne of Cleves, and it was here that Princess Elizabeth spent three years of her lonely girlhood, while her sister Mary sat upon the throne. Bisham has a secret chamber and a hiding nook which, when first discovered, contained the clothes and insignia of a baby bishop of the Royal House, whose identity could not be found. At Bisham, also, is the grave of one of England's most famous statesmen, Warwick, the King-maker, who was killed in the Wars of the Roses.

Amidst glorious woods framing a distant view of Windsor Castle and the spires of Eton, lies Taplow, which also formed a temporary home for the Princess Elizabeth. From the woods of Taplow may be seen the brow of Clieveden, which was used as a hospital during the late war, and which has many times changed owners. In the days of Charles II, it passed into the hands of the Duke of Buckingham and it was at Clieveden some two hundred years ago that "Rule Britannia" was first sung during the performance of a masque called "Alfred."

Maidenhead, a famous boating resort, is on the Bath Road, which is dotted throughout its length with old coaching houses and wayside inns, and the thicket was a noted resort of highwaymen in the days gone by. The river is now flowing lazily towards that massive grey pile on the slope of the distant hillside, which is Royal Windsor itself. Many years ago there was an old, old man called John, who looked after the famous Curfew Tower with its relics and dungeons, and also cut the grass about the building and quadrangle. He used to tell a story, now nearly a century old, of his being roused one morning by somebody knocking on his door and calling out, "John! Get up and ring the bell. William IV is dead!" John's scythe was the badge of his profession, and so fond was he of this implement that he asked that it might be buried with him—and so it was!

ETON'S REGATTA DAY

If you pass under the old turnpike bridge connecting Windsor and Eton, the famous college founded by Henry VI lies before our eyes. Should we be so fortunate as to arrive in Windsor on the fourth of June we shall take our share in one of the most popular ceremonials connected with the royal borough, for this Regatta Day, commemorated for years by Eton scholars in honor of the birthday of George III, who took much intrest in the school. The regatta itself, Surly Hall, Monkey Island, the Brocas, and the culminating firework display will mean something more than names to those who have celebrated the fourth of June in Eton or Windsor.

Does Datchet recall to our memory those fields of lushy grass beside the river banks, where we plucked yellow cowslips till our arms were full? Does our imagination picture the grave, quiet figure of the poet Milton, who lived near by, and whose footsteps may have lingered in the very spot where we are sitting with our flowers? Were we ever young enough to think that the periodic overflowing of the river, which flooded the neighborhood for miles was just "glorious fun"? Do we ever conjure up a picture of Staines, or quaint Old Windsor, where Edward the Confessor used to live, or The Bells of Ouseley and the historic fields of Runnymede where, more than seven hundred years ago armored barons demanded of an unwilling king a people's charter of liberty—though this momentous act of history is sometimes wrongfully assigned to Magna Carta Island, close beside the historic fields.

If we recall any of these things, we have retained some of the most interesting impressions of an enchanting river, whose every spot is replete with historical and classical associations.

When we have passed Kingston, which gets its name from Royal associations with Saxon times, we come to Hampton Court, and here we would fain linger till the shadows fall, for Thomas Wolsey spared no effort to beautify this princely residence intended for his own home, and could have chosen no lovelier spot than that which Spenser has commemorated as "the shoare of silver streaming Thames." Long after Wolsey's downfall and death, Queen Elizabeth, who often made pleasure voyages in her gaily dressed barge, would take the trip between this palace and the residences of Richmond, Whitehall or Greenwich. In those olden days, when people hurried less than they do now, Londoners went by water whenever possible, and there was a distinctive air of gaiety and freedom in their pleasure jauntings. The famous Mr. Pepys, in his writings, describes a journey from Deptford to Hampton Court by water, which took him six hours! Royal progress by water was popular until the time of George II, when it fell into disuse, but Hampton Court, by whatever means we reach it, will never fail to provide a bounteous store of intense pleasure.

BEAUTIES OF RICHMOND

Beautiful Richmond, where Queen Elizabeth died, and where an attempt was once made to assassinate her in the park, had been a royal residence since the time of Henry I, who named it, and but a short journey would bring us to Kew, with its famous botanical gardens, now flying a flag from an immense pole procured from the forests of British Columbia. George II's queen was extremely fond of botany and spent much time on improvements at Kew, money for the purpose being supplied to her from the treasury by Walpole.

Not far from Chiswick, on the river bank, is an old house now dismantled of its treasures and of which it was said that it "was too small to live in and too large to hang on one's watch." It is also said of it, however, that no private house in England has ever been graced with such a company of wit and genius, and here we might once have talked with Rousseau, Pope, Gray, Walpole, Garrick, Reynolds, Gainsborough, Georgina, Duchess of Devonshire, Fox, Sheridan, Canning, Scott, Garibaldi and a host of others.

There should be no need to remind anybody why the stretch of river between Mortlake and Putney is so famous, nor that when we approach Chelsea, with its wealth of names famous in literature and art, we are approaching London itself—the pulse of all the world! London! However long we stay here we shall find innumerable interests and delights, and still go away unsatisfied because we know it so little. London Bridge and the Tower Bridge and many another bearing its streams of human life, cross the widening river which is traveling past Wapping and Greenwich, with its great observatory, and Woolwich, with its arsenal, and the great docks at Tilbury and Gravesend. The traffic is heavy now; big steamers and barges and craft of all sorts are plying busily in the deepening waters which are growing choppy in the rising wind. The gentle Thames has finished its course, and slipping past Sheppey Island and the Nore it is losing itself in the ever restless sea.

"Does Mary go in for athletics?"
"Rather! You should see her jump to conclusions."

another baby

THE joy of a new baby brings with it sober responsibilities, not the least of which will be for its maintenance and education.

A wonderfully convenient method of providing for the child's future is by means of a Confederation Life policy designed for the purpose. Then, if anything happens to you, the little one will not want, and its education will be provided for whether you live or die.

You will be interested in hearing about the Confederation Life plan for making provision for your children.

An interesting pamphlet, "No Matter What Happens," will be sent upon request.

Confederation Life
ASSOCIATION
F. LEWIN
District Manager, Vancouver Island
Sayward Building, Victoria

EXCELLENT REPORTS COME FROM THE HUSKY USERS

They Find This Medicine Really Relieves Stomach, Liver, Kidney and Bowel Ailments and Their Accompanying Ills

MacFarlane Drug Co., Victoria Headquarters, Besieged by Hundreds Seeking This Preparation

With one person after another returning to the MacFarlane Drug Company, Husky headquarters, and telling that this medicine is helping greatly and that they are at last getting relief from long-standing ailments, there cannot remain any doubt regarding the ability of this medicine to accomplish the things said and claimed for it. This medicine has really proven that it will relieve stomach, liver, kidney and bowel ailments and the many common ills that go hand in hand with them.

Mrs. Hetherington Talks

Mrs. Thomas Hetherington, 48 Elgin Avenue, Winnipeg, Manitoba, tells as follows of her own experience with Husky:

"My health had not been good for some time. In fact, for years I had suffered from catarrhal affections. I had, in addition, a weak tired feeling, and it was with effort that I did my daily duties. I was badly in need of relief when I heard of Husky.

"I began taking this medicine, and it certainly has helped me greatly. The catarrhal affections have been greatly relieved and my head is much better and clearer. I have also received a new feeling of health and strength in general. Those weak, tired feelings have disappeared. I am still taking this medicine and can see further improvement in my health each day. I am well pleased with the results I have secured and can recommend Husky with confidence to other sufferers."

MacFarlane Drug Company, Headquarters

Call at the MacFarlane Drug Company, Husky headquarters, and let the Husky expert tell you about Husky and how this medicine should be used to best advantage in your case.

MRS. BEMAND

Like thousands of other people, Mrs. Bemand has found new health and strength in Husky. If you suffer in any way Husky is recommended to relieve; give it a chance. It will certainly help. (Advt.)

An Outstanding Witness for GOD in the Capital of the Province

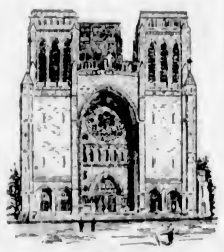

The New Christ Church Cathedral

(to continue the work begun in the first Church erected on Vancouver Island, 1858-9, and the Mother Church of the Province)

UNDER CONSTRUCTION IN CANADA'S DIAMOND JUBILEE YEAR

on an historic site at the corner of Burdett Avenue and Quadra Street

$100,000 NEEDED TO COMPLETE THE NAVE AND WEST FRONT

(Constructed of Local Stone by Local Labor)

Gifts, and subscriptions in regular payments, will be gratefully received from residents and visitors by the Hon. Treasurer, Sir Richard Lake, K.C.M.G., Memorial Hall 912 Vancouver Street, Victoria.

FIRST BAPTIST CHURCH

QUADRA AT MASON

James Strachan, Minister

Oliver R. Stout, Director of Music

11 A.M.—Morning Worship and Church School

REV. W. F. PRICE of Prince Rupert WILL PREACH

The Lord's Supper and Reception of New Members

Anthem—"O, Clap Your Hands" *(Smallwood)*

7:30 P.M.—The Minister Will Preach "A FAILURE TRANSFORMED"

Anthem—"O, Worship the Lord" *(Smith)*

Solo—"A Benediction" *(Hamblen)* Miss M. Steenson

Church of the Nazarene

In Tent, Corner of Vancouver Street and Pandora Avenue

REV. MRS. DE LANCE WALLACE, EVANGELIST

Services 11 A.M., 3 P.M. and 7:30 P.M. Each Week Night 8 o'Clock.

ALL WELCOME. W. W. BARKER, Pastor

YOU ARE INVITED TO HEAR

REV. DR. McCROSSAN

Speak Today in the Bright King's Hall, Yates Street

Subjects:

3 o'Clock—"The Virgin Birth of Our Lord Jesus Christ"

7:30 o'Clock—"The King Who Played the Fool"

"If you are lonely, let Jesus be your friend."—Proverbs 18:24

Delphiniums! A Chance to Improve Your Border

The Delphinium is the reigning king of the perennial borders; gardeners all over the world pay homage to its rich bloom and noble grace. Our collection contains some, which Delphinium experts tell us are unusually fine. Their splendid flowers and superb coloring are worth seeing and you will enjoy looking them over now while they are at their best. Some of the newer ones, developed on our own nursery will delight you and add a new note to your garden.

The Rockhome Gardens

Saanich Road (R.M.D. 3), Telephone Gordon Head 18R

John Hutchison, F.R.H.S. Norman Rant, F.R.H.S.

Garden Architects

Build a Home of Your Own

New 1927 Wallpapers
From Birge & Sons, New York
Every design with an individuality and charm not to be found in the ordinary collection.
PAINT SUPPLY CO., LTD.
721 Yates Street Phone 1386

GYPROC
Fireproof Wall Board—Heat, cold and sound resisting. Price low. Send for sample and particulars.
LAMINEX GUARANTEED DOORS
Your Lumber Requirements, Large or Small, Promptly and Carefully Attended to
The Moore-Whittington Lumber Co.
Limited

IN OUR LONG EXPERIENCE
We Have Yet to Receive
Our First Complaint of
Martin-Senour's Paint 100% Pure
Full Stock Carried by
The Melrose Co., Ltd.
618 Fort Street Phone 406

Building Requirements Satisfied
If you have under consideration plans for building, you cannot do better than to give us an opportunity of discussing the matter with you, and of quoting a figure. We have constructed a large number of houses in Victoria and district, and have given satisfaction to the owners. We shall be glad to do the same for you.
H. R. BROWN
BUILDER AND CONTRACTOR
638 View Street Phone 815

Ideal Concrete Mixers
are made in six sizes. Construction is high-grade all-steel frame, Nova gasoline engine, housed. On four-wheel trucks, also two-wheeled trailers, with cushion spring axle brackets and solid rubber tires, roller bearing wheels.
Send for Catalogue or Phone 2557 or 6752L
LONDON CONCRETE MACHINERY CO., LTD.,
London, Canada
Distributor: C. T. NELSON 558 Yates Street Victoria, B.C.

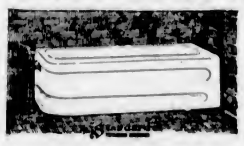

SHOWER BATHS FOR THE SUMMER
Call and See Our Display
Our Prices Are Right
R. SMITH 818 Douglas St. Phone 5352
Near Crystal Garden

Everyone admires the view from Government House. Very similar is the situation of the new Pemberton Subdivision on St. Charles, near Rockland. You can choose the lot you like best there—and they vary from $700 to $3,000—we will finance the entire cost of your house on easy terms of repayment. This is an exceptional offer and worth your attention now. Pemberton & Son will be glad to give you full details.

Capital Floor Surfacing Company
Old Floors Made New Electric Machines Hardwood Floors Laid
1121 Hillside Avenue Phone 397

Geo. Cameron Jno. C. Curtis
The Clyde Sheet Metal Works
557 JOHNSON STREET
If you are building a home, see us for Hot Air Furnace Installation (pipe or pipeless), Eave Troughs and Conductor Pipes. Anything in Sheet Metal made to order.
Phone 213

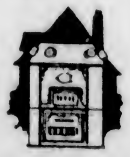

A Well-Designed Home

By F. H. Portnall, M. R. A. I. C.

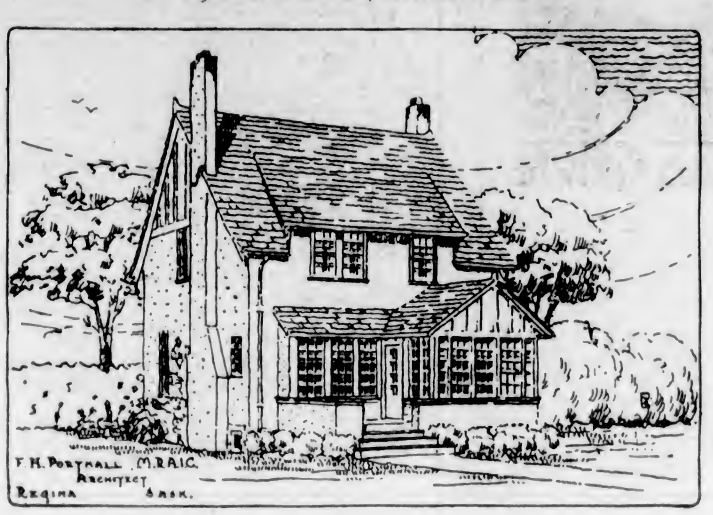

HERE is an example of clever small home design, showing the possibility of achieving a distinctive and attractive result while adhering to all the precepts of economical and practical construction. The clever combination of the living-room bay window, the sun porch, and the small terrace, forms a unique feature worthy of careful note. The color scheme, too, is attractive, the dark stained shingles and exterior woodwork contrasting delightfully with the rough cream stucco walls.

Entry is made through the sun room, which also serves as a vestibule into the hall. Here, under the stairs, a coat closet is provided.

Most of us possess a natural desire for order and regularity, and this has here been gratified by keeping the bay windows in the living and dining-rooms, and the doorway between the rooms, on an axis, or in line. Imagine how much better this would look than if slightly askew, as it very likely would be in a house which was simply "built," and not carefully planned by an architect.

A rear pantry, which may be entered directly from the outside and which gives access to the kitchen, contains the refrigerator, and stairs to the basement, items which should never be located in the kitchen as, unfortunately, they often are. The kitchen itself contains a sink, cupboard, and range, and gives direct access to the dining-room and hall.

Each of the three bedrooms, and the bathroom on the upper floor have good size clothes closets, and so, with the provision of a linen closet in the hall, the important factor of cupboard accommodation is amply provided for. From one of the bedrooms a good-sized sleeping balcony may be entered.

A built-in recess bath and a medicine cupboard are installed in the bathroom.

Wall paints of pastel tints were used in the interior, and with oak floors constitute a very effective setting for practically any type of furniture.

A lot of fifty feet frontage gives ample opportunity for the landscaping on which the success of a home of this type so greatly relies. The effect of the planting will be greatly aided by the irregular stone flag walk to the entrance.

With best construction and hot water heating, this home cost approximately eight thousand dollars.

Readers desiring further information regarding the plans and specifications of this house should communicate with the architect direct. Address Mr. F. H. Portnall, Regina, Sask.

Copyright 1927, MacLean Building Reports, Limited.

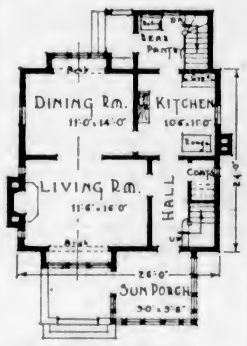

·GROUND·FLOOR·

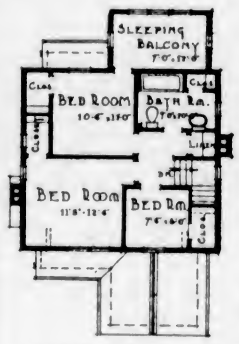

·UPPER·FLOOR·

How to Build Your Home Walls Right

In spite of all that may be said about the first economy of a wood wall and its qualities as a durable type of construction, it is certain that in a fire wooden houses are more difficult to protect than houses built with materials of a less inflammable nature, as, for example, stucco or brick. In our larger cities where houses may be built very close together, the wooden walls with wooden finish will not do at all. We must protect them with some of these other materials. Furthermore, a variety of materials is necessary to satisfy the tastes of all. Not everybody is satisfied with a brick house or with a wooden house. So for many good reasons our outside walls are built of various different materials.

BEAUTY IN BRICK WALLS

Happily, this country is blessed with a quality of brick and stone which is hardly exceeded by that of any other nation on earth. Our bricks especially have a distinct quality of beauty.

In order to accomplish the external appearance given by a brick wall, but with a type of construction that as far as first cost is concerned is still a little below that of solid brick, we have combined brick and wood. The brick is the external finish of the wall only. It does not stand as part of the structure of the wall. The floor joists are supported on a framework of wooden joists almost exactly like the framework of a wooden finished house. Here, again, in the interest of long-lived building, we must not forget that little board that is the key to the whole affair, namely, the diagonal brace. It is easy to forget this when you build. If you do not put it in, you will have plenty of chance to remember it.

Another way to finish a wooden wall is to put a cement coat over it—a stucco exterior. We have learned how to put this stucco on so it will stay on—so there need not be any element of hazard about using such a wall. There are a lot of ways of experimenting with exterior stucco, using different kinds of materials in the stucco coat itself. Ordinarily home building mortals rush in where architectural angels fear to tread. Let your architect tell you what to do. He knows.

SOLID MASONRY WALLS

Brick also can be used as a veneer on other bricks, or you may have bricks facing a tile wall. We often build solid brick walls or walls with air spaces in them. Walls of this class count as supporting parts for the whole thickness of the wall. They support one end of the floor beams. Now here is the trick for this kind of construction. You see, for a solid brick or tile wall, there will be practically no settlement and just a little shrinkage perhaps in the mortar points, but with a wooden wall we know that settlement is bound to take place, because it is natural for wood to shrink as it dries out. That is, perhaps, the most characteristic thing about wood, so if you put one end of a wood beam on a masonry wall and the other end on a wood wall, the wooden wall end of the beam is bound in time to be lower than the other.

The second of three articles to appear in this column on "How to Build Walls."

TO ARCHITECTS AND CONTRACTORS
Get Our Estimates on Your Requirements for
LEADED AND ART GLASS
Our Prices Are Right Our Service Is Prompt
MELLOR BROS., LTD.
819 Broughton Street Phone 812

"FERROGENE" The Perfect Anti-Corrosive Paint
Ferrogene is impervious to air and moisture; it is elastic, and therefore resists extremes of temperature. It adheres closely to the surface, and consequently protects whatever it covers with a "corrosion-proof" skin, which preserves its life almost indefinitely.
Ferrogene is easily applied and is economical, firstly, for its exceptional covering power, and secondly, for its great durability.
Supplied in Gallon Cans and Cwt. Drums
The Staneland Company Ltd.
840 Fort Street Telephone 27

Carpet Sale Extraordinary
REMARKABLE BARGAINS
We Invite You to See Our Stock Before Purchasing Elsewhere
$5,000 Stock to Choose From
Island Window & Carpet Cleaning Co.
Phone 3815 (Between Quadra and Vancouver) 917 Fort St.
W. H. HUGHES

BUILDING MATERIALS AT LOWEST PRICES
LUMBER SASH DOORS FURNITURE
A Dozen Boards or a Carload
Reliable Mechanics Supplied—Estimates Free—Easy Payments Arranged to Suit You.
GREEN LUMBER COMPANY
Douglas and Topaz Ave. Phone 5887

HARRY CATTERALL
BUILDER AND GENERAL CONTRACTOR
Special Attention Given to Alterations, Jobbing, Repairs and Renovating Buildings
Painting, Paperhanging, Decorating, Etc.
921½ Fort St. Catterall Bldg. Phone 820

SIGMARINE ENAMEL
THE FINEST ENAMEL THAT MONEY CAN BUY
Sigmarine dries with a hard film like porcelain; is durable, washable and elastic. Makes a perfect protection against rust, germs, etc., and withstands the action of sea water, wind and burning sun. For use on woods, metals and cement, etc. For sale by
Williams & Harte, Ltd.
1302 Wharf St. Painters and Decorators Phone 887

LUMBER
Rough and Dressed of All Descriptions
Specialties for Garages, Poultry Houses and Outbuildings
The Shawnigan Lake Lumber Co., Ltd.
Phone 162 2000 Government Street

We See to Everything

We are building contractors who look after every detail. Before beginning work we survey and check up on lot measurements, we specify everything to be done by contract, and we inspect every item of material that goes into the building. See us about your building projects and let us figure with you.
Victoria Building Co.
Phone 3036 616 View Street Phone 8146
We Are Agents for Certain-teed Slate Surface Shingles and Rolled Roofing

Vancouver Island Hardwood Floor Co.
A. H. DAVIES, Manager
Renovating of Old Fir and Hardwood Floors
758 Fort Street Phone 7371

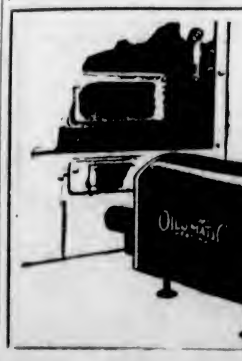

The OIL-O-MATIC Oil Burner Fits Your Present Furnace
Throw away your coal shovel and Enjoy Automatic Heat.
It is Clean, Convenient and Comfortable.
Reasonable and Reliable.
McDowell & Mann
Plumbing and Heating
650 Johnson Street
Phone 1735

More Than Two Million Is Put in Pilchard Plants

Mr. John P. Babcock, Assistant Commissioner of Fisheries, on his return from a visit to the West Coast pilchard plants last Summer, said:

"The one subject of conversation all along the Coast from Barkley to Quatsino Sounds is pilchards, pilchards. Where formerly all eyes were directed to the salmon, they are now looking for pilchards. During the Winter and Spring some fourteen new plants have been constructed, most of which are ready to operate as soon as the pilchards strike near the coast. Last year but three fish reduction plants were operated. This year fifteen will engage in pilchard operations. They are scattered from Barkley Sound to and including Quatsino Sound. The two largest of the new plants are located in Esperanza Inlet.

PLANTS OF BIG CAPACITY

"The whaling plant at Cachelot, Kyuquot Sound, will hereafter be operated as a pilchard reduction works. The old whaling station at Sechart has been taken over and will operate on pilchards. The old cannery at Ucluelet is to be remodeled. Upwards of two million dollars has been and will be expended. More than $700,000 worth of new machinery has been, or is being installed. When all the plants are operating they will have a capacity for handling 200 tons of pilchards per hour.

"Last year the first schools of pilchards came into Barkley Sound the last week in June and rapidly worked into all the large inlets from Quatsino south. It is stated that pilchards always enter Barkley Sound first, and a week or so later large schools enter most of the inlets. Catches of twenty-odd-ton lots were made in Barkley Sound this year as early as June 10, and one twenty-ton catch was made at the head of Nootka Sound as early as June 11. Two of the plants in Barkley Sound were in full operation on June 18. From now until November the operators anticipate being kept busy. The pilchards that come on to the coast this year will have a hard time keeping free from the purse-net. The catches are all made with purse nets.

ENTER IN VAST SCHOOLS

"Comparatively little is known of the life of the pilchard. They are pelagic spawners, that is they spawn in the open sea; where and when has not been definitely determined. They come in from the open sea and enter the West Coast inlets in vast schools, traveling like the herring, and remain in the inlets for months but, unlike the herring, they do not spawn there. They are averagely larger than herring and are so rich in oil that they are not used for food. Heretofore they have not been extensively fished. Their use in reduction plants was first authorized by Dominion Fishery Regulations in the Winter of 1924.

"Well advised operators who have been investigating the supply for several years, express confidence that the supply is virtually unlimited and will stand the drain that will be placed on it by existing plants for years to come. Whaling captains who have operated off the West Coast for years, state that all through their Summer operations they found vast schools—miles and miles of pilchards in the open sea as well as in the inlets, in the Summer and Fall months. Other men who claim to have investigated, express the opinion that the supply will soon be exhausted. One operator expressed the opinion that the supply would be exhausted in from three to five years, and possibly sooner.

NO ODOR APPARENT

"While most of the operators will depend upon catches made in the inlets, at least two of the new operators have built large purse-seine boats to fish in the open sea and expect to make big catches there. They maintain that they can operate in the open sea as successfully as the menhaden fishermen do in the Atlantic.

"The fish reduction plant machinery that has been installed on the West Coast is of recent invention. The fish are automatically fed into one great machine; there they are macerated, cooked and manipulated under great pressure. The oil flows from pipes directly into great tanks and the residue comes out as thoroughly dried meal and drops into sacks. From the time the whole fish is fed into the machine until the oil and meal is expelled the processes are not in evidence. It's a continuous operation—just go in one end of a great boiler-like machine and come out at the other end as oil or meal. There is no odor; even the most delicate nostrils are not offended. The fish-meal, as the solid material that comes from the machine is called, is thoroughly dried in the machine and has the consistency of coarse cornmeal. It is dark brown in color and is in demand for chicken and cattle feed and for fertilizer.

"The oil that flows from the pipes is light in color and odorless. It is used for making oleomargarine, fine soaps, varnishes, etc. When the pilchards are fat they produce close to sixty gallons of oil per ton. The oil is worth from thirty-five to forty cents per gallon; some grades at a higher price.

The Garden Week by Week

By NORMAN W. F. RANT, F.R.H.S.

No doubt you have noticed how tough and hard the core of a parsnip is in Winter, and you have probably also noticed that other garden stuff is not at its best during the Winter months. There is a way of getting around this, if (and there is always an if) you will take the trouble.

Make a sowing of parsnips in June or early in July and note the result. If you take good care of them, giving them plenty of water, you will be rewarded with a crop of nice smooth roots, and, incidentally, they will be found to keep well into the Spring, without getting dry and pithy as fully matured roots do.

Now try a July planting of potatoes. Use an early variety and water them well during the August heat, and when the tops die down you will find that you have something almost equal to thepotatoes you have dug in June, and moreover, these potatoes will keep perfectly during the Winter.

This late sowing will not give the big yield that the crops sown at the regular time will produce, but it will give quality that cannot be obtained in fully-matured vegetables.

If you make a late planting of beets you will be rewarded with nice tender beets for the Winter without the hard fibres through them, and these you can have all Winter and on into the Spring. The same may be said of carrots, in fact, with all root crops the tremendous difference in quality between the young, half-grown roots, and those that are fully matured, is due to the fact that they are biennials, and the work of the root during the second season is to throw up a tall, heavy flower stalk, which must be strong enough to stand heavy rain and wind. For this reason a great change takes place in the root at about the time it reaches maturity and continues even after the crop is lifted and takes the form of a hardening of the fibres. This will explain why the half-matured root is so much better to eat.

Nature, you see, is only interested in making sure that a crop of seed will be produced so that another generation of beets, carrots, or what-not will be produced. She does not care at all about the quality of the vegetables your cook puts on the table.

Bush beans may be planted every six weeks from May until August. You may lose the last sowing, but it is worth taking the chance. A good big July planting will furnish nice tender beans for canning at just the right time, when it can be done in cool weather.

Peas are a little more difficult as they do not like the very hot weather, but a sowing of an early variety in July and kept well watered will give a good account of itself in a great many cases, and if it does come off will give the most delicious peas of the whole season.

All this gardening for tender Winter vegetables means a little more work than the ordinary production, but it is worth it. One has to see that the ground to be used is well manured and that there is no stint of water in the dry weather. Further, one must be careful that the ground does not pack on the surface and this means that before the seed germinates one must water in such a way that packing does not take place, or if it does that a gentle stirring of the surface with a very light rake takes place as soon after the watering as possible. After the seed has germinated and the little plants are up the hoe must be constantly kept busy so that the dust mulch is maintained at all times.

A great advantage of this late sowing is the fact that insect pests will be found a negligible quantity, as their Summer's work of destruction is about over. The same may be said about weeds. There will be some, but not the same alarming quantities as in the Spring months.

For anyone who is fond of growing things, and particularly good things to eat, this late gardening will prove very attractive. It is understood that all these crops and many others may be grown on land from which early crops have been harvested, so that one will get two crops each year off the same land.

Try some of these late sowings this year and you will be well repaid for your trouble if you are one of those who enjoy vegetables at their very best.

LAKE TRAIL ROAD ENTRANCING ROUTE

Old Way From Courtenay to Comox Lake Is Paradise to Sportsman and Nature Lover

Many years ago the Lake Trail Road, Courtenay, was the route used by those wishing to visit beautiful Comox Lake, which nestles in the centre of the historic Comox-Alberni Pass, with the magnificent Dome Glacier towering over it on one side, one end of its crescent pointing to Alberni on the West Coast, the other to Courtenay on the East Coast of Vancouver Island.

Abounding in fish, with its many sandy beaches and its numerous mountain streams dashing into it from the wonderful Alpine area on the northwest, it offers itself a paradise to the sportsman and nature lover.

Strathcona Trail leaves the old Lake Trail at the village of Bevan, crosses the Puntledge River and leads at an easy grade away up over the foothills of the Beaufort Range. At an altitude of 3,000 feet, which can be easily reached in two hours either on foot or horseback, one can get a magnificent view of the Courtenay-Comox district, the Straits of Georgia with the beautiful Coast Range rearing its jagged, snow-clad peaks on the eastern horizon.

A FINE LOOK-OUT

After leaving this vantage point, the trail winds through a most delightful natural park area unique in its absence of undergrowth and windfalls, broken by long stretches of open meadow lands and, save for the blazes on the trees, untouched by human hand. Two hours of easy traveling takes one by a very uniform grade to an elevation of 4,000 feet, where a truly splendid panorama of the East Coast of Vancouver Island and West Coast of the Mainland can be seen. A short half hour's climb from this point and the mountain top is reached, where at an elevation of 5,000 feet one can gaze to their heart's content on some of the most magnificent scenery on Vancouver Island, nay, in the world.

SOME MAJESTIC PEAKS

Mount Albert Edward, Alexandra Peake, and the great Dome Glacier rear their rugged, ice-clad heights just across the way, and Comox Lake gleams like a jewel far below; Alberni is seen in the misty distance; Quinsam Lake makes a glint of blue away to the north; the Comox Valley stands in detail before your eyes. Individual buildings are picked out with ease.

But most interesting of all, away to the northwest stretches the practically unexplored portion of Vancouver Island. Here is the birthplace of the Cruikshank, Oyster and Brown's Rivers, dotted with countless lakes, rich in Alpine flora and inviting in its virgin purity. From this point, which is covered with snow until the month of June, one can return to the highway at Courtenay in less than three hours.

INTO MOUNTAIN FASTNESSES

The Strathcona Trail, however, winds on across this unknown territory right into the mountain fastnesses of Albert Edward. It is hoped that with Government assistance, the trail will be continued through the pass between Alexandra Peak and Mount Albert Edward to Buttles Lake and the famous Strathcona Park, a distance of only twenty-three miles from the city of Courtenay and through this splendid scenery for its entire length.

LEE'S UNIQUE WILL

General Second in Command Under Washington Showed Cynicism to the End

NEW YORK, July 9.—Charles Lee, who was at one time second in command under Washington, left a unique will, the original of which is still preserved in the clerk's office of Berkeley County, West Virginia, according to The Pathfinder.

After Lee's peculiar behavior at Monmouth he was court-martialed and suspended from the service for one year. Owing to his sarcastic remarks about Congress he finally was dismissed from the service entirely. He lived for a time on his farm in Virginia and finally died of a fever in Philadelphia on October 2, 1782.

His will contained the following paragraph:

"I desire most earnestly that I may not be buried in any church or churchyard, or within a mile of any Presbyterian or Anabaptist meeting house, for since I have resided in this country I have kept so much bad company when living that I do not choose to continue it when dead. I commend my soul to the Creator of all worlds and all creatures. Who must from His visible attributes be indifferent to their modes of worship or creeds, whether Christians, Mahometans or Jews, whether instilled by education or taken up by reflection, whether more or less absurd, as a weak mortal can no more be answerable for his persuasions, notions or even scepticism in religion than for the color of his skin."

"Let the Clark Kitchens help you"

Excellent food

nutritious delicious

CLARK'S Pork and Beans

ask for CLARK'S

W. CLARK, Limited, Montreal, P.Q., St. Rémi

Camp-Fire Permits

This year it is necessary to have a permit from some Forest Officer before any camp-fire may be set in any forest or woodland.

Be sure to get a permit for your camp-fire and follow the instructions printed on the back of it.

BRITISH COLUMBIA FOREST SERVICE

Prevent Forest Fires You Can Help

Kodak Keeps the Story of Every Happy Outing

These are days which prompt you to slip away in the car to picnic at the lake or along the bank of a favorite stream.

Take a Kodak with you, for it's just such outings that afford the most interesting pictures for your album.

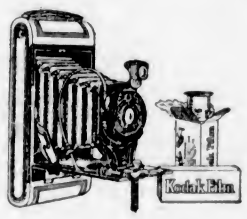

Autographic Kodaks $5 up

At your dealer's

Canadian Kodak Co., Limited, Toronto

SOLD BY KODAKS FORT STREET TERRY

SOLD BY CYRUS H. BOWES
Dependable Chemist — Arcade Bldg., 1121 Government St., Victoria — Inspection Invited

SOLD BY Hudson's Bay Company
INCORPORATED 2ND MAY 1670.

SOLD BY Victoria Book & Stationery Co., Ltd.
1002 GOVERNMENT ST. — COMPLETE STOCK OF KODAKS AND SUPPLIES — PHONE 63

SOLD BY THE OWL DRUG CO., LTD.
Corner Fort and Douglas — CAMPBELL BUILDING — Phone 135

SOLD BY R. C. PATTINSON
2248 Oak Bay Avenue — Phone 400

SOLD BY MacFARLANE DRUG CO.
1327 Douglas Street — Phone 50

MODERN FIRMS USE FRIGIDAIRE

FERNWOOD MEAT MARKET

J. WATERS, PROP.

In Keeping With the General Policy of

CLEANLINESS
SANITATION
AND SERVICE

To the Public—We Have Installed

FRIGIDAIRE

All Meat Government Inspected

1301 Gladstone Ave. Phone 3400

Esquimalt Meat Market

A. G. YOUNG, Proprietor Phone 3186

Poultry, Eggs, Fish, Butter, Lard, Etc.

ALL LOCALLY KILLED MEATS

Superior Meat Market

J. O'CONNOR, Prop.

208 Menzies Street, Victoria, B.C. Phone 2075

Prime Meats Fresh Fish and Poultry

Butter, Eggs and Cheese

Our Up-to-Date Plant

Guarantees Highest Quality Soft Drinks

CRYSTAL SPRING SODA WATER CO.

Phone 79 Victoria, B.C.

Oak Bay Meat Market

J. S. PENNELL

1970 Oak Bay Avenue, Victoria, B.C. Phone 3855

Victoria West Meat Market

H. STANLEY, Proprietor

Dealer in All Kinds of Live Stock

Phone 1012 306 Edward Street

W. WILLIAMS & SON

Fresh Meat and Provisions

We Specialize in Pure Pork and Beef Sausages

Phone 32. 643 Fort St., Victoria, B.C.

REFRIGERATOR SECURES FOOD OF BEST KIND

Frigidaire Corporation Has Attained Results in Safeguarding Food Which Will Prevent Contamination

STATEMENT MADE BY LOCAL MANAGER

Electric Refrigeration Is Simple and Has Placed in Possession of Homes Services Formerly Unobtainable

Up until a year or so ago electric refrigerating plants for homes and commercial purposes were too costly to be considered. Today, after years of experimenting, large corporations interested in this business have perfected the mechanical refrigerator until they are now on the market within the reach of all.

The Frigidaire Corporation, Dayton, Ohio, a subsidiary of General Motors Corporation, is today the world's largest manufacturer of electric refrigeration. The plant, at the present time, consists of two factories, which include forty-one buildings with a combined floor space of fifty-three acres. The most modern equipment, skilled workmen and the latest methods of manufacturing are employed in these two factories. Frigidaire has back of it not only the Frigidaire Corporation, but also that of General Motors. The resources of both companies have been available at all times in building superiority, high quality and long life into Frigidaire electric refrigeration.

"After Frigidaire is installed in the home, food preservation ceases to be a problem," says Mr. H. J. Walsh, local manager of Bruce Robinson Electric, (B.C.) Limited, 1303 Douglas Street, British Columbia distributors for Frigidaire refrigerators.

"Frigidaire keeps foods in an ideal fashion without thought or attention. It maintains constant, cold temperatures day and night, Summer and Winter. There is no longer the need to worry about food spoiling during a hot, humid night, in changeable weather, or over the week-end. You can place foods in Frigidaire with the assurance that they will be in a fresh and wholesome condition when needed.

"The Frigidaire refrigerating coil automatically provides a dry, permanent cold. It is colder than ice and never melts. Consequently, the food compartment of Frigidaire is always kept at temperatures best suited to the proper preservation of food. Frigidaire brings a new standard of refrigeration to the home of today through its efficient service. Besides being convenient and dependable, it prevents food spoilage and waste, and acts as a safeguard of the health of the family.

"Frigidaire electric refrigeration is placed within the reach of every meat market, grocery and delicatessen, through the many economies and advantages accruing from its use," continued Mr. Walsh. "Store proprietors can now give their customers better foods, display their goods more effectively, and increase the amount of their profits with Frigidaire.

"Frigidaire provides efficient uniform refrigeration every day in the year. This is furnished automatically, without attention, and without ice. The temperature is always well below the point at which food is kept with safety. The proprietor is relieved of all worry and annoyance caused by an outside ice supply. Money is saved by Frigidaire through the reduction of food losses, the increased convenience, and inexpensive operation.

"The harmful growth of bacteria in food is prevented by the dry, cold temperature always maintained in Frigidaire. Refrigeration experts and government officials agree that for the proper preservation of food the temperature in the warmest part of the refrigerator should never be higher than fifty degrees. Frigidaire keeps the temperature in the food compartments always below fifty degrees, at a point ideal for the safe-keeping of foods.

"There is no moisture or dampness present in Fri[illegible] dry, cold air ensures absolute cleanliness and sanitation. The danger of food contamination is eliminated and the health of the family is safeguarded."

Frigidaire Facts Convince Mind Of Householder

Frigidaire furnishes mechanical refrigeration in the home.

It provides a high standard of refrigeration identical with that of the largest cold storage plants.

Frigidaire requires no thought or attention, as it is entirely automatic in operation.

A uniformly cold temperature, ideally suited to preserve foods, is constantly maintained.

Foods placed in Frigidaire are kept free from the growth of molds and bacteria.

Health is safeguarded by the dry atmosphere and cold temperature of Frigidaire.

Food spoilage is prevented with a resulting saving.

Frigidaire not only keeps foods pure and wholesome, but also improves them in quality.

Frigidaire freezes an abuntant supply of ice cubes just the right size for cooling drinks.

A wide variety of frozen desserts and salads can be made in Frigidaire.

Frigidaire is easily installed, requiring only a simple electrical connection.

Frigidaire is manufactured by the world's largest builder of electric refrigeration.

It is a product of General Motors.

Quantity production and precision in manufacture make Frigidaire a quality product at low cost.

There are more Frigidaires in use than all other makes of electric refrigerators combined.

HOW MOLDS CAUSE DECAY OF FOOD AND HEALTH DANGER

Food decay is caused by the growth of molds and bacteria, which thrive in temperatures over fifty degrees Fahrenheit (10 deg. C.). As seen through the microscope, mold consists of a number of tiny plants with flowers, stalks and roots, the growth of which quickly render food unfit to eat.

Bacteria multiply at an astounding rate. Their action causes the strong odor in meat, the souring of milk, the spoiling of eggs and the decaying of fruits and vegetables.

Frigidaire is a miniature cold storage plant, for use in the home.

The uniformly low temperatures of Frigidaire provide the same high standard of refrigeration and the same quality of service as that maintained in large cold storage plants. Frigidaire is entirely automatic in operation. There is nothing to start, nothing to stop, nothing to regulate.

Moss Street Meat Market

Finest Quality Fresh Meat
Cooked Meats, Bacon, Etc.
Fresh and Smoked Fish Daily

D. FLETCHER, Prop.

Cor. Moss and May Streets
Victoria, B.C.

Phone 5795

"Where Service and Quality Count"

卐卐

IDEAL Meat Market

J. BETHELL, Proprietor

卐卐

1314 DOUGLAS ST. TELEPHONE 4753

Our Fountain

Is

100% Frigidaire Refrigerated

By this means all soda drinks and ice cream are kept in the most wholesome and sanitary condition.

CRYSTAL GARDEN

Catering Department

W. Youlden

A NEW *lower-priced* FRIGIDAIRE

PRODUCT OF GENERAL MOTORS

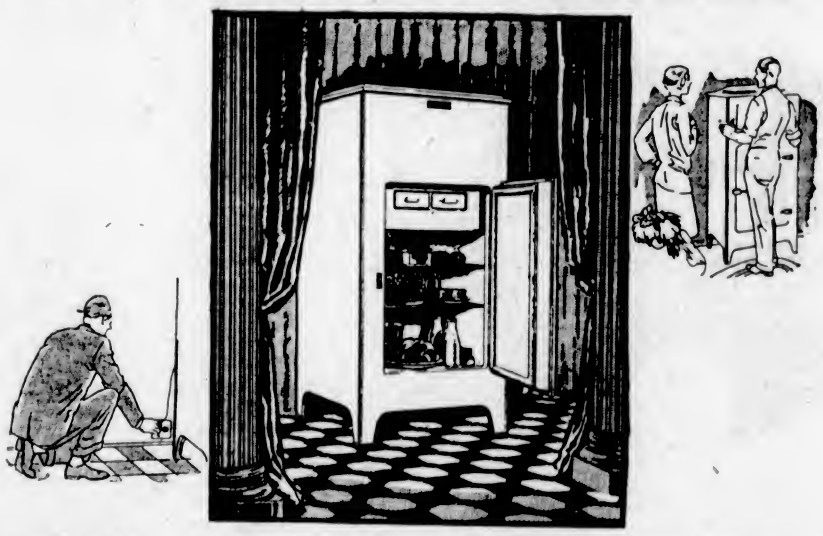

New Features, New Conveniences, New Economies

HERE is a new Frigidaire—a complete cabinet model—at a new low price.

It is a full-quality Frigidaire in every respect—offering typical General Motors value in price, convenience, dependability.

It incorporates many new features of design and construction which present new conveniences to its users. Read the features exclusive to this new model in the panel to the right. Study them carefully. Realize just what they mean in convenience and economy.

This new model Frigidaire is equipped with the Frigidaire direct-cooling unit which maintains a constant, low temperature in the food compartment at all times. Its current consumption is slight. The handsome metal cabinet is heavily insulated against heat at all points. The outside finish is Duco and the lining is finished in white enamel.

See this new Frigidaire—the wide range of other models for household and commercial uses—at once. Learn how easily they may be purchased on the General Motors Deferred Payment plan. Enjoy Frigidaire's conveniences and economies *now*,

Exclusive Features:

1 Can be connected to any electric outlet and readily moved about the kitchen without turning off the current.

2 Less than five feet high—yet has practically five cubic feet of food storage space.

3 Freezes five pounds of ice cubes between meals.

4 Its air-cooled motor is spring-suspended, ensuring quiet, vibrationless operation.

Bruce Robinson Elec. (B.C.) Ltd.

1303 Douglas Street, Victoria 544 Howe Street, Vancouver

Small Cash Payment Puts Frigidaire in Your Home—Balance in Easy Payments

BE SURE IT IS A *FRIGIDAIRE*—PRODUCT OF GENERAL MOTORS

Poultry on the Farm

By R. C. GIBSON

By R. C. GIBSON

It is very necessary when selecting stock to know for what purpose a fowl is best suited, whether it is likely to prove a good layer or excel in edible properties, or whether it is likely to combine these two essential qualities. The poultrykeeper who is constantly among his flock is generally able to tell to some extent for what the bird is most suited. There are certain signs that help us very materially in this respect. A hen with a large bright red comb is almost invariably a good layer. A small-bodied, active hen, which is constantly at work scratching about for food, can generally be depended upon to produce a considerably larger number of eggs than one that is dull and lethargic, while very rarely has a good table bird feathered legs.

The method termed "lining," however, provides us with a much more certain guide, and very seldom, indeed, have I known it to prove unreliable. An inexorable law of nature is that the use of any organ or part of the body tends to its increase, while the disuse tends to its decrease. This is a law of which we see evidence every day, and it is by means of this law that we are enabled to determine a fowl's chief value. The bird is looked at sideways, and an imaginary line is drawn through the centre of the body, from the neck just where the hackle feathers rest, to the legs. If the greater part of the body lies in front of this imaginary line, we may know that the fowl is most valuable for edible purposes. If, on the other hand, the greater lies behind this line, we may conclude that the bird is a prolific layer, since this is where the egg organs are situated. When the body is evenly balanced, it means that the fowl combines both laying and table qualities. It is a better layer than are the table breeds, but it does not possess such good flesh, and it is superior to a laying breed as far as the edible qualities are concerned, but it produces fewer eggs.

EVIL EFFECTS OF PARASITES

Ill health and poor laying among adult stock, and slow development, stunted growth, and an anaemic condition among chickens is the almost inevitable result of the presence of parasites. No efforts are too great to rid the birds of these pests with the least delay. Birds troubled with parasites are very easy to detect, and when they are seen clustering in groups, with ever busy beaks among the feathers, it suggests to the veriest amateur what the trouble is. There are, however, other and more subtle symptoms, which, being less obvious, often mislead the poultry keeper as to the real cause of the trouble. Parasitic life has not been much studied by the ordinary poultryman and, while his knowledge of the general management of his stock may be fairly good, small attention is given to the prevention of the ravages caused by insect pests beyond, perhaps, providing a dust bath (a very necessary thing), but unless the dust bath is frequently renewed, which is rarely the case, it may actually be the cause of spreading what it is intended to destroy. Parasites are invariably due to uncleanliness in one form or another. The birds themselves should be periodically dusted with a disinfectant powder, particular attention being paid to the breast and the parts under the wings. The houses should be limewashed at least three times a year, and particular attention should be devoted to the crevices and corners, for it is here the insects congregate. I gave a good recipe a few weeks ago for this purpose.

ILLS OF OVERCROWDING

Do not keep too many hens. Probably more diseases among chicken owe their origin to overcrowding in coop, brooder or chicken house, to say nothing of overcrowding the land, than to any other form of mismanagement.

It is a very common weakness of the poultrykepeer to hatch more chickens than he can arrange adequately to accommodate. But it is better to breed one hundred chicken and rear them well than to attempt to rear double this number upon space that could only safely carry the one hundred. For instance, the birds are closely packed into an evil-smelling, stuffy, sleeping place, and breathe the impure air arising therefrom. They suffer very considerably, and their vitality is reduced to such an extent that they are very liable to succumb to any prevailing disease.

Unless more accommodation can be provided by the purchase of appliances, there is only one way to deal with this unsatisfactory state of affairs, and that is by weeding out all those chickens which do not come up to the general standard. Quite as much, if not more, damage, too, may be caused by overstocking the land as by overcrowding the house. The chickens should be as far removed as possible from the adult stock, and every poultrykeeper whose space will allow should devote a piece of land for the exclusive use of his chickens. No other fowls should be allowed to live thereon between one rearing season and the next.

A ROUP CURE

Immediately the first symptoms of this dreaded disease appear it is best to isolate the bird and add Condy's Fluid to the drinking water. The affected bird should have the following, night and morning: Mix a tablespoonful of ginger with a teaspoonful of castor oil and make into pills of ordinary size. Ten drops of quinine (ammoniated tincture) should be given thrice daily in water. A little powdered sulphate of copper in the drinking water is good when a whole flock has to be treated. It must be given in earthenware drinking vessels and not vessels that are made of metal.

PLENTY OF EXERCISE

The necessity for supplying hens with plenty of food of a nourishing character, which has so often been emphasized, may have had the effect of causing many poultry-keepers to overfeed. Hens in too fat a condition is a frequent cause of the shortage in eggs. It is a big mistake to feed too liberally on stimulating food. The best way to keep your birds in a healthy condition is to allow them plenty of exercise. In Winter this is, of course, a none too easy matter. A scratching shed attached to the sleeping house is as good as anything. The floor of the scratching shed should be covered with straw to the depth of several inches and the grain should always be scattered among it. This gives the birds a good deal of work in scratching for their food, and they soon learn to appreciate the fact that they must work to satisfy their appetites. A bundle of green stuff tied up has also a good effect.

KEEP THE BIRDS TAME

As the Winter Shows will be coming on shortly, perhaps a few notes with reference thereto may not be out of place. One point of considerable importance, but often considered such a small detail as to be unobserved, is to keep the birds tame. The regular attendant should take every opportunity of petting the birds. Without overfeeding, two or three odd grains of barley thrown every time when passing will soon establish friendly relations, and it is also a good thing to stand by when feeding. If the attendant remains quite still the fowls will, by degrees, soon become quite devoid of fear. A tame and confiding disposition not only gives a high degree of pleasure to the owner, but is of great advantage during exhibition, the birds not being afraid to come to the front of the pen and show themselves off. They should also be taught to become accustomed to being handled by taking them from their perch at night—always quietly and gently, of course, giving a good look at them and then putting them back. By giving a grain of corn or some little delicacy after these things, most fowls may be brought to lose any dislike for being thus handled, and will stand to be taken up and put down again even in their open runs with the utmost unconcern. Many people have not time enough to establish very intimate relations such as this, but some degree of mutual confidence is always possible and should be established between the owner and his pets.

CROP TROUBLE

Where no regard is paid to the hours of feeding, and large quantities of grain, such as Indian corn, poor oats and barley, are thrown down, some fowls are sure to gorge themselves greedily with it. As soon as the grain is put within reach they rush eagerly at it and eat all they can, a mouthful at a time. This is unnatural; a fowl should pick up a grain at a time and not a mouthful at once. The bird swallows as much as possible, over-fills its crop, and then by instinct has recourse to water to remove it; but food can only pass to the gizzard as that organ empties itself of the stuff previously in it. In the meantime the food swells and causes distension of the crop. From the frequent occurrence of this there is a loss of digestive powers; the gizzard has become large, weak and flaccid, unable to dispose of the food daily put in it. Appetite ceases and thirst increases; the fowl drinks to the last and dies. Another common cause is mechanical obstruction on account of some indigestible substance—long, rank grass or hay—blocking the passage from the crop to the gizzard.

THE HYGIENIC HOUSE

The fowl house with front of wire-netting and fitted with a drop or sliding shutter is finding favor with the majority of poultry keepers, and the step is in the right direction. It has taken the place of the small hut with a small hole for the attendant to enter, its small hole for the fowls and its small window. Fresh air and plenty of light are essential for the welfare of the stock even in Winter. The added benefit of the open front house is that it can be used as laying and roosting house and scratching shed combined. For preference each house should have some kind of shelter attached to it. But where space is at a premium or funds are low, the combined type of house will do well enough as a makeshift. Fowls can be kept very fit in such places, but much more labor is involved. The combined house must have a droppings board under the perches, and the board must be cleaned every morning to keep the atmosphere "sweet." It should then be sanded or sprinkled with earth. The droppings must not be allowed to remain on the boards and the covering must not be of dust or ashes, otherwise the birds jumping or flying up to the perches will scatter it and cause trouble.

AN IMPORTANT POINT

Persons who are accustomed to watching poultry closely can hardly realize how much they are influenced by their surroundings, nor what an effect is produced upon them by fright. Frequently a marked decrease is caused in the egg supply for a day or two because a fowl has had to be caught and removed to other quarters. Even moving hens by careful coaxing, not driving, from one house to another, which may be equally comfortable, will stop laying for a short time. Always be very careful not to frighten your fowls. This point cannot be too strongly impressed upon beginners.

USEFUL INFORMATION

The kind of fowls to be kept should be decided by the land.

Table birds will not bring in as much profit as non-sitters if the land is heavy, the reason being that light soil makes birds grow quickly and heavy soil retards their growth.

If wanted for laying, chickens should be hatched in February or March, for in that case they will get over the molt early and so will start laying at the beginning of the Winter.

Houses should always be well lighted, ventilated and perfectly clean.

Overcrowded houses are bad. Allow eight cubic feet for each bird.

Introduce fresh blood into the poultry yard each year, or keep three pens of the same breed.

Do not give condiments, as, though they may appear to do good at the time, they eventually do a great deal of harm.

Do not let your fowl-house become a foul house. Lice and all other germs simply love filth.

Under-feeding always turns out expensive; over-feeding is wasteful.

GIVE THE POULTRY FREEDOM

Whenever possible, and the weather conditions permit, poultry should be allowed their freedom, as they are much healthier and cost less under such conditions. Fowls that are at liberty are able to forage for a large proportion of their food. In fact, it has often been proved that owners in the fortunate possession of an open space for their birds are able to maintain them at something less than half the cost involved by owners whose birds are restricted to confined runs. Neither are the birds likely to become too fat—a condition which is all too frequently met with. Not only, however, are poultry able to obtain a good proportion of their own food when at liberty, but the manure is an exceedingly valuable asset, and one that is very often underrated. Whitewash should be used now—and that not sparingly. It will save trouble later on. Add a little carbolic acid to it before using.

1,000,000 RECIPE

To disinfect the fowl house, close all windows, pull down blinds or screens. Now procure an old kitchen iron coal shovel, have it made red hot, and place it where there is no danger of fire. Place thereon four ounces flowers of sulphur, get out of the house, as the fumes are very dangerous, bolt the door, and keep the house closed for two hours. After that time, open up, have the house well brushed down with a good stiff broom, then limewash.

Here's a good one: To four gallons of lime and water there should be added one-half pound of soft soap and a pint of paraffin oil. Spread evenly.

The above "two" are better than the big guns of the British Navy.

PILCHARD RUN IS NOW AT HEIGHT

Millions Will Be Converted Into Oil This Month for the World's Markets

VANCOUVER, July 9.—The pilchard run is on again off the West Coast of Vancouver Island, and millions of them will be caught during the next few weeks, ground into oil and meal and exported to the markets of the world.

Non-existent four years ago, before the Dominion Government passed an Order-in-Council legalizing the use of pilchards for purposes other than human consumption, the industry is now one of the most important along the rugged West Coast of British Columbia, and there are thirteen plants engaged in that trade between Victoria and Prince Rupert.

The new industry has necessitated the construction of special facilities in Vancouver for handling the shipments eastward by tank car and westward by cargo steamship. Storage tanks with 200,000-gallon capacity have been established in Vancouver Harbor in addition to a 40,000-gallon tank maintained by the Canadian Pacific Railway.

This storage accommodation is utilized, when the pilchard oil movement is curtailed, by oils shipped in from the Orient—wood, cocoanut, peanut and soya. The pilchard catching season is on now. The first of the year's oil output will start to flow into Vancouver early in August.

FRIENDS ATTEND BURIAL OF LATE ROBERT SMITH

VANCOUVER, July 9.—Attended by hundreds of his friends and citizens from Vancouver and outside points, the funeral of the late Robert Smith was held this afternoon. The service was conducted by Rev. A. H. Sovereign, rector of St. Mark's Church.

The honorary pallbearers were: Mr. Justice D. A. McDonald and Mr. Justice Murphy, of the Supreme Court; S. S. Taylor, Dr. R. E. McKechnie, Dr. W. C. McKechnie and Dugald Donaghy, K.C.

The active pallbearers were: B. C. Nicholas, G. Fraser, Dr. Wallace Wilson, A. Alexander, H. J. R. Turner and A. K. Robertson.

Buddhist Missionary As Advocate of Peace

VANCOUVER, July 9.—With the newness of the country fascinating him and the ancient lore of the Orient still clinging to him, Rev. Kenryo Kawasaki, director of Buddhist missions abroad, and noted Japanese educator, has arrived here from Japan to spread the teachings of Buddhism—and peace. He will go from here to the United States for an extended tour and may visit Eastern Canada later in the Summer.

The theme which runs through Kawaski's talk is, "Such is the teaching of Buddha—peace and happiness for all." Whether he is speaking of the educational eagerness which now possesses Japan, whether of the Chinese catastrophe or of international relations, always he is guided by the ghostly but all-powerful hand of Buddha.

"You have sent us many Christian missionairies to teach us the love of Christ," said Kawaski. "We are appreciative of their various efforts to enlighten us. To reciprocate this courtesy I am visiting America to tell of the teachings of Buddha.

What could bring us nearer to international peace than the admonition of Euddha who said, "Shun all evils; do all good you can, and maintain the purity of your mind? The life of a Buddhist is a life of peace."

On his way East, Kawasaki will stop at Salt Lake City, to exchange his ideas on Buddhism for those of Mormonism.

A flapper, aged fifteen, made a remark the other day in the presence of her aunt which showed that she had read a certain outspoken modern novel.

"And where did you get it?" inquired her aunt. "Surely it is not in the school library?"

"Good gracious, no!" exclaimed the flapper. "Why the kids have access to that."

Store Hours—9 A.M. to 6 P.M.
Wednesday, 9 A.M. to 1 P.M.

Great Stocks Pure Foods in Groceteria Section at Cash and Carry Prices

Sundries

Rose's Lime Juice Cordial, quarts; per bottle 70¢
Montserrat Lime Juice, pints; per bottle at 46¢
1 Bottle Certo
1-lb. Parrowax
1 dozen Rubber Rings
All for 52c
New Season's Empress Strawberry Jam, 4's; per tin 74¢
Excellence Dates, per pkg. 12¢
Horne's Custard Powder, 1's; per tin, 32¢
Cox's Gelatine, per pkg. 16¢
Spencer's Assorted Jelly Powders, 3 pkgs. for 17¢
Aylmer Assorted Soups, per tin 11½¢
Hillsdale Asparagus Tips, 1's; per tin, 26¢
Palace Corn, per tin 14¢
Del Monte or Libby's Sliced Peaches, 2½'s; per tin 34¢
Libby's Queen Olives, 7-oz.; per bottle, 19¢
Libby's Stuffed Olives, 7-oz. bottle 26¢
Best Foods Mayonnaise or Relish Spread, 8-oz.; per bottle 34¢
Spratts' Dog Biscuits, 5 lbs.; per sack, 67¢
1 lb. Spencer's Royal Roast Coffee
2 Tins Carnation Milk (large)
Both for 74c
Crab Meat, ½'s; per tin 34¢
Mayflower Apricot Jam, 4's; per tin 53¢
Libby's Tomato Catsup, per bottle 20¢
McIntosh's Orange Marmalade, 4's; per tin 49¢
Mrs. Pound's Home-Made Marmalade, 4's; per tin 54¢
Italian Tomato Paste, 1's; per tin 21¢
P. & G. White Naptha Soap, per bar 5¢
Lux Toilet Soap, per tablet 7½¢
Puffed Wheat, per pkg. 14¢
Grape Nuts, per pkg. 16½¢
Roman Meal, per pkg. 34¢
1 tin Spencer's Malt, 3 lbs.
3 lbs. Brown Sugar
1 pkg. Cox's Gelatine
1 pkg. Hops, ½'s
All for $1.00
Libby's Sliced Pineapple, medium tins, 21¢
Del Monte Crushed Pineapple, 2's; tin, 24¢
Certo for making jam; per bottle 32¢
Neilson's, Cowan's and Fry's Nut and Milk Chocolate Bars, large bar 18¢
Durham Corn Starch, per pkg. 10¢
Ginger Snaps, per 1-lb. carton 17¢
1 tin Crisco, 3 lbs.
1 Aluminum French Fryer
All for $1.75

Section 9

Jams, Jellies, Marmalades

Empress Black Currant, Cherry, Strawberry Jam—4-lb. tins 75¢
2-lb. tins 43¢
1-lb. glass 26¢
Empress Raspberry, Logan, Logan-Raspberry, Apricot, Blackberry, Gooseberry, Peach, Red Currant—
4-lb. tins 64¢
2-lb. tins 41¢
1-lb. glass 24¢
Beach-Eakins' Strawberry Jam, 4's; tin, 69¢
Beach-Eakins' Apricot Jam, 4's; tin, 61¢
Beach-Eakins' Currant Jam, 4's; tin 72¢
Mayflower Apricot Jam, 4's; per tin 53¢
Capitol Strawberry and Apricot Jam, 4's; per tin 39¢
Ensign Raspberry Jam, 4's; per tin 56¢
Empress Golden Plum Jam, 4's; tin 57¢
Empress Red Plum Jam, 4's; per tin 57¢
Empress Greengage Jam, 4's; per tin, 57¢
Empress Prune Jam, 4's; per tin 57¢
Empress Orange Marmalade—
4's, per tin 57¢
2's, per tin 31¢
12-oz. jars 21¢
Beach-Eakins' Orange Marmalade, 4's; per tin 49¢
McIntosh Orange Marmalade, 4's; tin, 49¢
Haine's Orange Marmalade—4's; tin 62¢
Keiller's Dundee or Little Chip Marmalade, 4's; per tin 87¢
Spencer's Peanut Butter, per carton 20¢
Squirrel Peanut Butter—
1's, per tin 22¢
2½'s, per tin 54¢
5's, per tin $1.04
Heinz Peanut Butter—
6½-oz., per jar 25¢
10-oz., per jar 36¢
Empress Mincemeat, 4's, per tin 76¢
Clark's Mincemeat, 1½-lb. cartons 40¢
Libby's Mincemeat, 21-oz. jar 42¢
Empress Bramble, Red Currant, Apple and Loganberry Jelly—
Per 4-lb. tin 74¢
Per 2-lb. tin 42¢
Per 12-oz. jar 29¢
Keiller's Bramble Jelly, 2-lb. glass 59¢
Keiller's Little Chip or Dundee Marmalade, 12-oz. jars 22¢
Robertson's Golden Shred or Scotch Marmalade, 12-oz. glass, per jar 21¢
Shirriff's Pineapple Marmalade, 10-oz.; per jar 20¢
Robertson's Ginger Marmalade, 12-oz.; glass jar 26¢
Beekist Ontario Honey—
2½'s, per tin 48¢
5's, per tin 92¢
8-oz., per glass 21¢
14-oz., per jar 33¢
Ontario Honey, 1-lb. bricks 23¢
Empress Pineapple Marmalade—
4's, per tin 76¢
25s, per tin 40¢
12-oz. jars 26¢
Haine's Pineapple Marmalade—
4's, per tin 77¢
2's, per tin 41¢
16-oz. jars 26¢
Crosse & Blackwell's Calfsfoot Jelly, wine flavor or plain; per jar 41¢

Section 5

Summer Drinks

Montserrat Lime Juice—
Pints, per bottle 46¢
Quarts, per bottle 82¢
Montserrat Lime Juice Cordial—
Quarts, per bottle 64¢
Stower's Lime Juice—
Pints, per bottle 33¢
Quarts, per bottle 51¢
Stower's Lime Juice Cordial—
Pints, per bottle 35¢
Quarts, per bottle 57¢
Rowntree's Lime Juice Cordial, extra strength 71¢
Stone's Lime Juice, 26-oz.; per bottle, 58¢
Rose's Lime Juice—
26-oz., per bottle 65¢
40-oz., per bottle 80¢
Welch's Grape Juice—
Individual, per bottle 12¢
Pints, per bottle 37¢
Quarts, per bottle 71¢
Marsh's Grape Juice—
Individual, per bottle 11¢
Pints, per bottle 33¢
Quarts, per bottle 63¢
Spencer's Lemonade Powder, per tin, 18¢
Jameson's Lemonade Powder, per tin 23¢
Jameson's Sherbet, per tin 23¢
Crosse & Blackwell's Lemonade Cup, 69¢
Crosse & Blackwell's Orange Cup 69¢
Drewry's Ginger Ale—
Per bottle 19¢
Per 1 doz. cartons $2.25
C. & B. Raspberry Vinegar, per bottle, 44¢
Kershaw's Loganberry Juice, bottle, 46¢
Q.-O. Lemonade Crystals, per pkg. 9¢
Hire's Household Extract, per bottle 29¢
Hire's Ginger Beer Extract, per bottle, 29¢
Orange-ona, per bottle 22¢
Lemona, per bottle 22¢
Mission Pure Orange Juice, 16-oz.; per bottle 67¢
Mission Pure Fruit Juice (grapefruit), 16-oz. for 67¢
Mission Pure Lemon Juice—
16-oz., per bottle 67¢
32-oz., per bottle $1.24
Mission Pure Grapefruit Juice, 32-oz., per bottle $1.24
Mission Pure Orange Juice, 32-oz.; per bottle $1.24
Concentrated Crestona Lime Juice (makes 50 glasses), per bottle 43¢
Concentrated Crestona Lime Juice (makes 50 glasses), per bottle 24¢
Mason's Lemon Cordial, per bottle 32¢
Mason's Orange Cordial, per bottle 32¢
Certo, for making jams and jellies; per bottle 32¢
Jameson's Raspberry Vinegar, quarts, per bottle 35¢

Section 12

Pork and Beans, Etc.

Spencer's Pork and Beans, 2's, per tin 11¢
Libby's Pork and Beans—
1's, per tin 9¢
2's, per tin 12¢
Campbell's Pork and Beans, 2's, per tin, 12¢
Heinz Pork and Beans—
Small 11½¢
Medium 17¢
Large 25¢
Quaker Pork and Beans—
2's 11¢
2½'s 19¢
Clark's Pork and Beans—
Individual 8½¢
1's 10½¢
2's 12¢
3's 25¢
Clark's Pork and Beans with Chili Sauce, 2's, per tin 12¢
Clark's Vegetarian Beans with Tomato Sauce, 2's, per tin 12¢
Van Camp's Pork and Beans—
Individual, per tin 6¢
2's, per tin 12¢
Heinz Red Kidney Beans—
Small 15¢
Medium 20¢
Heinz Pork and Beans, without Tomato Sauce, medium 17¢
Heinz Spaghetti and Cheese—
Small 12½¢
Medium 18¢

Section 3

Soups

Campbell's Assorted Soups, per tin 14½¢
Campbell's Tomato Soup, per tin 14¢
Heinz Tomato Soup—
Medium, per tin 16¢
Large, per tin 27¢
Quaker Assorted Soups, per tin 10¢
Clark's Vegetable, per tin 11¢
Clark's Tomato Soup, per tin 10¢
Clark's Ox Tail, per tin 11¢
Clark's Mutton Broth, per tin 12¢
Hall's Chicken Soup, per tin 28¢
Alymer Concentrated Chicken Soup, tin, 28¢
Alymer Chicken Soup with rice, tin 17¢
Clark's Chicken Soup, per tin 18¢
Alymer Assorted Soups, per tin 11½¢
Including Green Pea, Ox Tail, Tomato, Asparagus, Vegetable.
C. & B. Chicken Broth, 16-oz.; per tin, 46¢
C. & B. Julienne, Consommé, Mutton Broth, Mulligatawny, Mock Turtle, Ox Tail, per tin 46¢
New Zealand Tiki Toheraos (medicinal broth), ½'s, per tin 46¢
1's, per tin 57¢
2's, per tin 78¢

Tea Garden Specialties

White Sage Honey, per bottle 58¢
Cranberry Sauce, 14-oz. bottle 45¢
Quince Jelly, 15-oz., per bottle 41¢
Concord Jelly, 15 ozs., per bottle 46¢
Apple Butter, 14 ozs., per bottle 33¢
Assorted Jelly, 8 ozs., per bottle 25¢
Quince Preserves, 16 ozs., per bottle 40¢
Figs in Syrup, 16 ozs., per bottle 45¢
Strawberry Preserves, 16 ozs., per jar 45¢
Assorted Jellies, 15 ozs., per jar 43¢
Assorted Preserves, 15 ozs., per jar 45¢

Section 4

Canned Vegetables

Libby's Asparagus Tips, white, 1's; per tin 36¢
Libby's Asparagus Tips, green, 1's; tin, 34¢
Del Monte Asparagus Tips, white, 1's; per tin 36¢
Del Monte Asparagus Tips, green, 1's; per tin 34¢
Hillsdale Asparagus Tips, 1's; per tin 26¢
Libby's Asparagus Tips, picnic; per tin, 22¢
Del Monte Asparagus Tips, picnic; tin, 22¢
Quaker Wax Beans, whole; per tin 18¢
Quaker Refugee Beans, whole; per tin, 17¢
Quaker Refugee Beans, cut; per tin 16¢
Aylmer Refugee Beans, cut; per tin, 13½¢
Quaker Peas, No. 4; per tin 15¢
Quaker Peas, No. 3; per tin 17¢
Quaker Peas, No. 2; per tin 19¢
Del Monte Peas, No. 2; per tin 24¢
Belgian Peas, Fins; per tin 16¢
French Peas, Tres Fins; per tin 20¢
Spencer's Peas, No. 4; per tin 15¢
Spencer's Peas, No. 3; per tin 18¢
Spencer's Peas, No. 2; per tin 20¢
Island Gem Peas, No. 5; per tin 12½¢
Quaker Tomatoes, 2½'s; per tin 14¢
Quaker Tomatoes, 2's; per tin 11½¢
Spencer's Tomatoes, 2½'s; per tin 14¢
Spencer's Tomatoes, 2's; per tin 11½¢
Del Monte Tomatoes, 2½'s; per tin 23¢
Del Monte Tomatoes, 2's; per tin 18¢
Spanish Pimentos, per tin 14¢
Libby's Sauerkraut, 2½'s; per tin 17¢
Del Monte Sweet Potatoes, per tin 33¢
Quaker Pumpkin, 2's; per tin 12¢
Quaker Pumpkin, 2½'s; per tin 15¢
French Mushrooms, choice; per tin 40¢
French Mushrooms, extras; per tin 46¢
Quaker Corn, 2's; per tin 15¢
Aylmer Crosby Corn, 1½'s; per tin 11¢
Aylmer Bantam Corn, 2's; per tin 19¢
Aylmer Crosby Corn, 2's; per tin 20¢
Delmaiz Corn, special quality; per tin 21¢
Quaker Corn on Cob, 2½'s; per tin 30¢

Section 6

Canned Fish

Horseshoe Salmon—
½'s, per tin 22¢
1's, per tin 42¢
Tiger Salmon—
½'s, per tin 17¢
1's, per tin 32¢
Sunflower Salmon—
½'s, per tin 10½¢
1's, per tin 15¢
Sea Cook Salmon, Sockeye, 1's; tin 40¢
Brunswick Sardines, per tin 6¢
Jutland Sardines, per tin 7½¢
King Oscar Sardines, per tin 16¢
N.B., Norwegian, per tin 14¢
Crown Norwegian, per tin 12¢
Albert, French; per tin 27¢
Bruce's Herring in Tomato Sauce, tin, 20¢
Bruce's Kippered Herring, per tin 19¢
C. & B. Finnan Haddie, per tin 42¢
Blue Point Oysters, per tin 34¢
Curtis Tuna Fish, ½'s, white meat; tin, 42¢
Curtis Tuna Fish, ½'s, light meat; tin, 36¢
Halfhill's Tuna Fish, ½'s, light meat; per tin 27¢
Eagle Lobster—
½'s, per tin 49¢
¼'s, per tin 28¢
Encore Lobster Paste, ¼'s; per tin 14¢

Section 10

Pickles, Sauces

Holsum Sour Pickles—
Pints 33¢
Quarts 47¢
C. & B. Walnuts, pints 72¢
C. & B. Mixed Chow Onions 66¢
C. & B. Red Cabbage 35¢
Lea & Perrin's Sauce—
Large 61¢
Medium 34¢
Small 22¢
Heinz Worcester Sauce—
10 ozs. 40¢
5 ozs. 23¢
Holbrook's Worcester Sauce—
Quarts 98¢
Pints 43¢
Half Pints 32¢
H.P. Sauce, per bottle 29¢
Brand's A-1 Sauce 28¢
Yorkshire Relish 24¢
Harvey's Sauce, half pints 37¢
C. & B. Walnut Catsup, half pints 32¢
C. & B. Anchovy Sauce—
Small 35¢
Large 54¢

Section 11

Soaps, Washing Powders, Etc.

White Swan, per bar 4½¢
White Wonder, per bar 4½¢
Royal Crown, per carton 23¢
Sunlight, per carton 23¢
Lifebuoy, per bar 8½¢
Fels-Naptha, per bar 8¢
Crystal White, per bar 6¢
P. & G. White Naptha Bar, per cake 5¢
Ivory Soap, per bar 9¢
Swift's Wool Toilet Soap, per bar 9¢
Primrose, long bars 19¢
Imported Castile, 1-lb. bars 13¢
Imported Castile, 2-lb. bars 26¢
Lux Toilet Soap, per bar 7½¢
Fairy Soap, 3 for 23¢
Palmol Toilet Soap, 3 bars for 25¢
Witch Hazel Toilet Soap, 4 bars 25¢
Maxine Elliott Toilet Soap, per bar 10¢
Palmolive Soap, 3 for 25¢
Guest Ivory, per bar 4½¢
Crown Olive Toilet Soap, per bar 6¢
White Swan Powder, per pkg. 22¢
Royal Crown Powder 22¢
Jiffy Soap Flakes, per pkg. 23¢
Pearline Washing Powder 34¢
Lux, per pkg. 11½¢
Chipso, large 22½¢
Quick Naptha Soap Chips, per pkg. 13¢
Snap, per tin 18½¢
D. B. Kleenup Soap 21¢
Union Hand Cleaner, per tin 10¢
Gold Dust Washing Powder, per pkg. 33¢

DAVID SPENCER LIMITED

PHONE 7800

Great Britain and Her Dominions Overseas

CHOLERA TOLL IS HEAVY IN BOMBAY AREA

Deaths From Scourge in Southern Division of Presidency Number Nearly Ten Thousand in Four Months

INFECTION BROUGHT IN BY PILGRIMS

Outbreak Again Stresses Need of Supervision Exercised by Much Criticized Assistant Director of Public Health

THE latest returns of the cholera epidemic in the Southern Division of the Bombay Presidency show that there had been 22,558 attacks and 9,815 deaths up to June 22, says the Bombay correspondent of The London Times. About 10,000 inoculations were recorded. The situation is apparently well in hand, and it is hoped that the disease in the division will be stamped out within two or three weeks.

The epidemic is traceable to pilgrims who came from the Madras Presidency last February. The epidemic might not have spread but for the holding of a fair at Yemmur, where the municipality proved incompetent to control it. The history of the epidemic provides an effective answer to the resolutions which have frequently been moved in the Bombay Legislative Council to urge the abolition of the posts of Assistant Directors of the Public Health. If the Assistant Director of the Public Health in the Southern Division had been able to devote all his time to district work instead of having to remain at Belgaum in charge of the vaccine institute, the epidemic might have been prevented. The subject is of particular importance because 200,000 pebple are expected to attend a fair at Pandharpur, in the Central Division, in July. So far the personal supervision given to this problem by the Assistant Director of the Public Health in the Central Division has practically kept cholera out of his area.

TONAL INNOVATIONS SPEED UP 'PHONING

Central's Dulcet Answers Make Way for Automatic Advice in "Burrs" and "Buzzes"

The General Postoffice, London, has issued the following: Automatic telephony makes extensive use of "tones" to furnish information to the calling subscriber. Of these, the "busy" tone is already well known to the public. Another, the "ringing" tone, will indicate when the required subscriber's bell is being rung. It is a low-pitched "burring" sound and might be described as an "echo" of the ring received by the called subscriber. To render the "ringing" tone familiar to subscribers it is being introduced in advance of the opening of automatic exchanges, but the process will be gradual, and the tone will accordingly at the outset be heard on certain calls only, and its absence in any given case must not be taken as indicating failure to ring the called subscriber. There may be a tendency at first for subscribers to mistake the "ringing" tone for the "busy" tone, and consequently to abandon the call. If it be remembered, however, that the "busy" tone is a series of high-pitched single "buzzes" ("—— buzz —— buzz ——buzz ——buzz——") while the "ringing" tone is a series of low-pitched double "burrs" ("——burr-burr —— burr-burr —— burr-burr——burr-burr——") difficulty in this connection should not arise. It is desirable in all cases when a tone is heard on a manual exchange that the subscriber should wait for verbal notification by the telephonist before abandoning a call.

DOG AND CAT BAGS

Restaurateur Gets Setback as Lady Produces Vanity Outfit From "Animal's" Inside

Nursing in her arms what appeared to be a Pekingese dog, a woman who went into the dining-room of a London West End hotel was met by an officious manager, who bowed obsequiously and then explained that dogs were not allowed in this restaurant. Smilingly the woman pressed a button, whereupon the back of the "dog" opened, revealing a vanity bag. Starting in Paris, this fashion of animal vanity bags has caught on very quickly here. A short walk through the West End would reveal not only a large number of these "dog bags" but also bags to represent cats.

Men's Shoes Last Longer Than Women's

HALIFAX, N.S., July 8.—Women use more shoes than men in Canada, points out The Chronicle. Nearly 100,000 more pairs of leather and felt footwear were manufactured for women in March than were produced in the previous month. The increase in production for men over the output in February was only 37,182 pairs. A report issued by the Dominion Bureau of Statistics shows that 653,955 pairs were manufactured for women in March.

Dried Pumpkin Jazz

America, which introduced the gilt derby as a musical instrument, is about to have presented to its jazz cacophony the dried pumpkin. An East Indian musician, Dileep Kumar Roy, is polaing in London for a start to the States with his musical pumpkin, known as the dil-ruba. He plays Indian "jazz" on it.

NIGHT SCHOOLS WILL SUPPLY TEA TASTERS

Mincing Lane Job Worth £9,000 a Year Fails to Secure a Single Application for Position

So seriously does Mincing Lane regard the shortage of tea tasters that the London County Council is to be asked to establish tea-tasting classes in night schools.

"The other day," said a prominent broker, "a job was advertised at a salary of £1,000 a year, plus commission. It was not filled, for not a single suitable applicant could be found. Yet before the war there would have been fifty first-rate men waiting for that job.

"Parents are not willing to send their sons into a business which requires a seven years' apprenticeship without pay. On the other hand, the tea trade cannot afford to pay even the smallest wage to a boy who has to have another boy teach him everything. Eighty thousand chests of tea come through the Lane every week on the average. They are worth half a million or more, and the commission at 1 1-2 per cent works out at £8,000. Isn't that a trade which should attract the youngsters?"

EXTEND MIGRATION PLAN TO ANTIPODES

Salvation Army Demonstrate Canadian Success In States Down Under

The Salvation Army, with the aid of the British Government and the Federal and State Governments of Australia, has undertaken a new Empire migration and settlement scheme in the Commonwealth. The Vedic, of the White Star line, a ship of 9,180 tons, has been chartered to sail from Liverpool on October 15 with 700 passengers to settle in Australia. It is intended that they shall include 200 young men for employment on the land, who will be given preliminary training in farm work before they leave this country, and it is expected that there will be about 400 young women, as well as a number of married men with their families.

Commissioner Lamb, director of the emigration work of the Salvation Army, said recently in London that subsequent sailings would depend on the success of the new enterprise. "We are going to try to demonstrate in regard to Australia what we have done in Canada—get large parties together and stand by them until they are settled. We do not, of course, expect the settlers to be members of the Salvation Army, but they will go to Australia under the Army flag. What we are doing has the concurrence of the Government here as well as that of the Federal and State Governments in the Commonwealth."

AUSTRALIAN DRIED FRUITS IN DEMAND

Astonishing Success Attends Industry in Competition With Cheaper Labor of East and Near East

Lord Birkenhead and Mr. J. H. Thomas, M.P., were present at a luncheon in London recently, given by the members of the London Agency of the Commonwealth Dried Fruit Board.

Lord Birkenhead said that an astonishing measure of success had been attained by the Australian dried fruits industry in a short period. They were competing with the East and the Near East in particular. The East had many virtues, but not that which was valued in democratic communities of overpaying its labor. Its labor conditions were such as to make competition harsh and difficult, but Australia had succeeded through a bountiful climate, conscientious labor, and business enterprise and capacity. It was the duty of every British Government to give encouragement to this Australian industry. Australia, with its 6,000,000 of population, purchased every year £60,000,000 worth of manufactured goods. The rest of the dried fruit producing parts of the world, with 150,000,000 of population, bought actually £10,000,000 worth less of manufactured goods than the tiny population of Australia.

Mr. J. H. Thomas said that when the hours of labor in the Australian dried fruits industry were forty-eight and the wages £4 9s., as compared with about 2s. a day and seventy-two hours a week in some other countries, he had no hesitation in stating it was not only common sense and good business but sound labor politics to say to his own people: "Support something that helps your own people." The Empire Marketing Board was doing a wonderful work, but he did not want Lord Birkenhead to think that the scheme originated with his Government. He contended that there was one thing that the foreigners did not understand, and that was the British mentality and the British mind. There was a majority in this country who stood firm in keeping before them that the British Empire was a heritage of which they were proud and which they were going to hand on.

A JUROR'S HOLIDAY

London Court Meets Member's Request for Consideration in Adjourned Action at Bar

An application was made to the judge at the London Central Criminal Court recently for the adjournment of the hearing of a case because of the illness of the defendant. Judge Atherley-Jones acceded to the application, and when the jurors took their seats in the jury box he informed them that the case would be adjourned until July 11. A juryman intimated that it would be very inconvenient to him to attend on that date as he had arranged to go on his Summer holidays on July 9. His arrangements had been made since March. He added that he had served five weeks as a juryman in four years. A written consent to the hearing of the case being continued before a jury composed of eleven members was signed by the prosecution and by the defendant, and this enabled the judge to excuse the juryman from attendance at the adjourned hearing of the case.

The Recent Fire at St. Lucia, West Indies

RUINS ON THE PRINCIPAL STREET OF CASTRIES

As will be recalled, St. Lucia was garrisoned by Canadian troops during the war and it is interesting to note that both the Commanding Officer of the garrison, Lieut.-Col. A. E. Harris, R.C.A., and his second in command, Major Kirkpatrick Crockett, are at present residents of Victoria, the former being Officer Commanding the Royal Canadian Artillery at Esquimalt and the latter is now on the staff of the City Hall as Land Commissioner. The Canadian garrison which relieved the British regiment on the island at the outbreak of the World War was a composite Artillery Regiment made up of drafts from different units in the Dominion, the 5th Regiment being represented by an officer and fifty-eight men. The population of St. Lucia numbers about 45,000, mostly blacks. The advantageous position of the Island as a coaling station made its safety from enemy attack a step of prime importance during the war. Castries, the recently destroyed city, boasted of a population of about 10,000 souls.

PRINCE SALUTED BY DEAF CADETS' GUARD

His Royal Highness Received by Mutes of Newcastle Church Lads' Brigade in Hyde Park

The Prince of Wales carried out the annual inspection of the Church Lads' Brigade in Hyde Park recently. The guard of honor which received the Prince was found by the Deaf and Dumb School Company of the Newcastle Cadet Battalion, Church Lads' Brigade.

This company recently won the Lady West Memorial Shield for physical training after open and unhandicapped competition among cadet units all over England, Scotland and Wales. The team of twenty boys who were either deaf or dumb, or both; and the team leader, a lad of sixteen, who was both wholly deaf and had to be taught to speak, revealed a personality and leadership at the final at Olympia which was very striking. The school was chosen by the Church Lads' Brigade to find the guard of honor in order to mark the Brigade's appreciation of its performance.

GOLD BOOK OF R.A.M.C.

Hand-Written Volume of Names of Those Who Fell in Battle Enshrined in Westminster Abbey

A hand-written and illustrated gold book containing the names of members of the British Army Medical Corps who fell in battle has been placed in the Westminster Abbey. It cost $12,500. Three years were required for Grailey Hewitt, noted illuminator, to complete it. Hewitt had six assistants, five of them women, but did most of the writing himself. The book is written in fifteen century Italian style, from which present-day type was evolved, and so is easy to read. The closest examination fails to convince the observer that such perfectly formed letters could be written by hand.

SAYS MOSQUITOES NUISANCE IN LAW

Paisley Court Sets Precedent in Case of Damage Caused by Pestiferous Insects in City

Sheriff Hamilton, at Paisley, has decided that mosquitoes were a nuisance within the meaning of the Public Health Act in a city suburb when present there in sufficient numbers to cause annoyance to, and inflict injuries on, residents. He accordingly ordered the respondents in the case, the proprietors of lands at Cathcart, near Glasgow, to clean out certain ditches on their lands which were overgrown and silted up and had become the breeding place of mosquitoes. The action was at the instance of the County of Renfrew health authorities, who had produced evidence to show that many people living near Glasgow had been bitten by mosquitoes last September. The respondents denied they were at fault and pleaded they were not responsible for an act of nature to which they had not contributed. The decision forms a precedent, as the case was the first of its kind.

DIAMOND RING STORY

English Clergyman Records Prompt and Honest Work of Railroad Employees

Probably no one deserved anything, Oscar Wilde once wrote, and certainly I did not deserve my good luck, but the lost property and carriage cleaning staff of the Great Western Railway undoubtedly deserve praise for their honesty, thoroughness, and ready organization, writes Rev. H. Stuart Fish in the London Times. On Saturday, June 18, a diamond ring of some value dropped from my pocket into the cushions of a compartment on an afternoon train from Bristol to Paddington. At 10 o'clock on Sunday morning I telephoned to the Lost Property Office at Paddington, and at 1 o'clock the coaches had been searched by the carriage cleaners and I had been told of the discovery of the ring. Next morning it was given to me, and if stories about diamond rings always ended like that I am sure every one would be very happy."

British Bishops Not Patrons of Motion Pictures

IT is apparently hopeless for the British motion picture houses to seek patrons among the bishops. This fact emerges from the answers to a questionnaire sent out from London to prominent persons seeking their opinion on British films. "I never attend, as it strains my eyes"; "I am not in the habit of attending 'movies'," are samples of the answers received from the higher clergy. A joint poll of the House of Lords and the Commons showed that the British lawmakers prefer historical films first, then adventure dramas, and next in the order named, comedies, mystery plays, melodramas and, last of all, war pictures.

GOLFERS FORM CLUB FOR NON-SWEARERS

Mild "Dear Me" and "Tut-Tut" Take Place of Boider Expletives on Yorkshire Links

If the members of the Limes Golf Club, just formed at Barnsley, live up to their own standard they will, when bunkered, permit themselves no more than a "Dear me," and even when they foozle a drive or break a brassie won't go beyond the length of a mild "Tut, tut."

Profanity isn't a ubiquitous handmaiden of good golfers, according to Joseph Jones, who is the general secretary of the Yorkshire Miners' Association as well as chairman of this new club for non-swearers.

If American players meet British opponents whose games are distinguishable by a moderation in their expressions even under the most exasperating circumstances, then they can conclude they are from Barnsley, for the members have agreed to carry out the same demeanor when away from home.

PROTEST BRIGHTON ROCK

Bathers Object to Boulders But Content to Continue Use of Cobbles, Yclept "Shingle"

To visitors used to the smooth sandiness of most Canadian and American beaches, it will be a surprise to learn that the most celebrated British beach is paved with small cobblestones. Bathers are again agitating for the removal of rocks which at low or half tide make bathing quite unpleasant, never protesting against "pebbles" big as hen's eggs which are thickly strewn along the rear portion of the beach of England's most important resort. They are used to them.

TAX BURDEN FORCES AUSTRALIAN CRISIS

Exporters Have to Quit Business With Immense Losses Owing to Cost of Operating

All the big traders in Sydney are combining with a view to submitting to Mr. Bruce, when he attends the adjourned Premiers' Conference here on July 21, the imperative necessity of reducing taxation, which is seriously embarrassing industry and retarding development, writes the Sydney correspondent of The London Times.

The meat export houses state that a crisis faces the industry. Several works have closed and a number of exporters have gone out of business, with losses which amount to £3,000,000, owing to the high cost of operating the works and the variation of prices. There is a movement afoot to reorganize the industry by creating a co-operative organization to embrace all the states, which, it is hoped, will secure for stockowners better returns, both at home and abroad.

Cycles 3,200 Miles

J. R. Harper-Painter, of Wallasey, returned home recently, after covering 3,200 miles in a five weeks' tour of the Continent on a bicycle. He reached Madrid, where he saw his first bullfight.

ALLEGED BIG MAIL BAG ROBBER CAUGHT

Supposed Leader in England's Biggest Recent Train Theft Arrested in New Zealand

Proceedings have been taken in London in connection with the theft on February 2 last, of a mail bag containing registered packages to the value of over £10,000, while in transit from Cardiff to London, by the Great Western Railway. A man has been arrested in New Zealand on suspicion of being concerned in the robbery.

The theft is said to be one of the biggest railway mail bag robberies in recent years. Currency notes to the value of £10,000 were made up in four packages of £2,500 each and forwarded by Lloyd's Bank at Cardiff to their head office in London. The packages were taken to the postoffice at Cardiff and placed, with a number of other registered parcels, in the mail bag, which was then conveyed, with other mail bags, to the Great Western Railway Station by postoffice officials. They were duly handed over to the railway officials at Cardiff and placed in the mail van, but when the train reached Paddington the bag containing the £10,000 was missing. Subsequent inquiries have led Scotland Yard to suspect a man who had embarked for New Zealand.

FAST ELECTRIC TRAIN

London Suburban Service to Have Sixty-Five-Miles-an-Hour Schedule

The Metropolitan Railway exhibited at their Baker Street Station a new electric train, which is capable of maintaining a speed of sixty-five miles an hour. This train, which will form the standard for all future Metropolitan Electric rolling stock, is the most powerful and expensive in the United Kingdom and has a horsepower of over 2,500 and a tractive effort, on starting, of over 30,000 pounds. It is capable of attaining a speed of thirty miles an hour in a less number of seconds, while a marked smoothness of running and flexibility of operation are also claimed for it.

WILL STUDY DRAMA IN DUCAL MANSION

Only "Legitimate" Laboratory in England Opens in Former Home of Buckingham Family

For a fortnight from the end of July a former ducal mansion will be the scene of a Summer school for dramatic production, called "the only dramatic laboratory in England." The experiment in community drama, in which municipal authorities are co-operating with the directors of the school, will be staged by a citizen of the House of Batch, where the public performances will be given by representative groups of local players.

Citizen House is an old eighteenth century mansion, formerly the home of the Dukes of Buckingham.

HONOR WILLIAM PENN

American Women Place Wreath on Great Quaker's Grave Near Town in Bucks

A tribute to the memory of William Penn from the women of America was paid recently by Mrs. Wilmer Biddle, president of Chapter Two, Colonial Dames of America, who placed a wreath on his grave in the Quaker burial ground at Jordans, near Beaconsfield. The Colonial Dames, all of whose members are descended from early settlers, is the oldest of the women's patriotic societies in the United States. After placing the wreath Mrs. Wilmer Biddie said that her Chapter of a representative organization of women in Pennsylvania not only wished to honor the founder of their State, but also his second wife, Hannah, buried by his side, who carried on much of his work and was virtually the first woman governor in America. The Colonial Dames, as well as other bodies, were glad, as a token of Anglo-American friendship, to be making a contribution towards the £10,000 required for the preservation of the beautiful beech woods around Jordans, so that this peaceful spot might remain unspoiled.

LADY TENNIS PLAYERS TAKE TO PLUS FOURS

Visiting Gentlemen's Lead on Wimbledon Courts Adopted as Satisfactory Dress by Fair Sex

British women have followed avidly and rapidly the dress lead given by several visiting gentlemen who appeared on the courts at Wimbledon wearing white plus fours. Now tennis plus fours for women are providing the thrill of the moment.

This new garment is not unlike the knickers which many Canadian girls wear for riding. The plus fours are very baggy and roomy, and usually are made with pleats to increase the material that goes into their making. They generally button at the waist and knees and look exceedingly business-like.

Plus fours for women—like those for men—are virtually always white, either in fine flannel, kasha or analogous material. A sleeveless white jumper is worn with them.

The entirely satisfactory tennis wear for women, it would seem, has yet to be created. The briefest of dresses, bathing costumes and riding breeches have been tried out, but women go on looking for something new. Perhaps these plus fours will solve the difficulty.

CONFER ON WORK OF POLICE WOMEN

London Gathering Stresses Worth and Asks Statutory Regulations for Females on Force

Lady Astor, M.P., entertained at her house recently the members of a conference convened by the National Council of Women on the subject of women police. Dame Helen Gwynne Vaughan took the chair. Lady Astor, in opening the conference, referred to the present position in London, and said that it was very necessary to allow the women police to prove their worth to the community by giving them suitable duties.

Mrs. Wilson Potter made a statement on the present position in the Metropolitan area, which in her view did not fulfill Lady Astor's requirements. Mr. F. Briant, M.P., spoke especially on the need of police women for taking the statements of children, and deeply regretted that the London police women had been largely taken off this work. The whole-hearted support given by education authorities throughout the country was commented on and plans for an Autumn campaign were put forward.

At the afternoon session, at which Mrs. Wilson Potter presided, Miss Tancred stated the present position as regards women police in England and Wales, and said that a strong line of action by the Home Secretary was needed if the police authorities were to be aroused from their apathy on this subject. Mrs. T. Johnston, for Scotland, and succeeding speakers, from Derby, Southend, and Sheffield, emphasized the same point. A resolution was passed unanimously urging the Home Secretary to issue statutory regulations for police women. A vote of thanks to Lady Astor closed a very successful conference.

TRY TO BOO VICAR OUT OF HIS PARISH

Villagers Adopt Primitive Method to Mark Displeasure at Clergyman's Hasty Remarriage

Villagers of Manuden, Essex, have revived an ancient and somewhat primitive town custom to express their displeasure with the village vicar, the Rev. H. B. Grindle. They frankly want to drive him out of town, but instead of conferring with him or his ecclesiastical superiors or writing letters to the local paper they have adopted a far merrier means of airing their grievance, and apparently are enjoying themselves heartily. They are trying to boo him from Manuden by making a terrific din in front of the vicarage.

It is no random noise-making, for these villagers are orderly in their disorder and abide strictly by the best traditions. They feel that under this resurrected old custom they can effectively express disapproval of any individual by creating a racket in front of his home, provided they begin before 10 o'clock each evening and carry on for not more than half an hour.

Accordingly, at 9:50 p.m., a rickety, twenty-year-old cab with a man inside playing a concertina in no modulated nor harmonious tones, parades before the Manuden vicarage. Another man stands on top sounding a klaxon horn. An escort of about fifty men and boys accompanies the cab. They do the best they can by beating tea trays, kettles and cans and shaking gasoline cans filled with stones. The noise is considerable. The village constables are present to see that no violence is done to the vicarage or the vicar, and to tell the demonstrators when their half hour is up.

The protest is because the sixty-year-old vicar married again only a few weeks after the death of his first wife.

Crabs Catch Mice

The land crabs kept in the insect house of the London Zoo have taken up the professions of rat and mouse catching. Because there is never much movement in the land crab case, mice and rats, emboldened by pleasant meals in other cases and cages, enter fearlessly. One nip from the powerful pincer and the rodent is dead.

Motorist Gets Limit

At the London Sessions, Richard Francis Kindersley, 22, described as a banker, pleaded "Guilty" to having been drunk in charge of a motor-car and was fined the maximum amount of £50 and directed to pay the costs of the prosecution. He was also disqualified from driving a motor vehicle for five years.

Deer Small As Cats

Twins have been born to a Virginian doe from North America in the London Zoo. Because of the extreme nervousness of the mother the sheds are closed this week, but the new arrivals may be seen by the public soon. The babies are not at all timid, although they are only the size of full-grown cats.

KING GEORGE'S DIARY ALONE IN ITS CLASS

His Majesty Is Only British Monarch Who Has Ever Published Record of Daily Happenings

BOYISH ACCOUNT OF LIFE AT SEA IN 1880

Prince of Wales Prints for Private Circulation Stories of His Various Tours Through the Empire

THE only diary of a British monarch ever published was one kept by the present King, who, together with his brother, the late Duke of Clarence, published in 1886 their joint diary of their cruise in H.M.S. Bacchante, extending from 1879 to 1882. Mainly the diary was kept by the younger prince, and there is one story in it which has an historical interest.

The incident occurred in May, 1880, just after the general election that put Mr. Gladstone into power. King George, in his boyish diary, tells:

"At 4:05 p.m. exchanged colors with an English barque running to the westward, but cannot make out her number by signal; we alter course and close her, holding up a blackboard by the poop with 'Who is the premier?' chalked on it. We are now within hailing distance of the barque and her skipper, thinking we are inquiring her name, shouts out 'Franchon.' Our captain thinks he has said 'Gladstone' and he shouts out: 'What is his majority?'

"The captain (apparently an Italian) replied, 'Non entiendo' (meaning 'I don't understand'), but all of us on the poop misunderstood his reply as being 'One hundred.'"

And it was through this misunderstanding that the present King learnt what was roughly the right result of the general election of 1880.

The present Prince of Wales has kept diaries of all his royal tours. After each tour the diary was printed, but as the diaries have not so far been published it is not permissible to quote from them. But it is possible to quote from the diary kept of the Prince's voyage in the Renown during 1919 and 1920, which may virtually be called a royal diary, for it was kept with the Prince's consent and help. It was printed for private circulation.

FILM "LOT" PURCHASED

British Authors' Production Company Secure Thirty-Five Acres at Wembley for £147,500

Mr. Rupert Mason and Mr. Ralph J. Pugh, as joint managing directors of British Authors' Productions, Limited, here, announced that thirty-five acres of freehold property in the late British Empire Exhibition at Wembley have been bought for £147,500 for the establishment of a film studio. The property includes the Palace of Engineering, half the lake and its grounds, half of "Kingsway," the colonade and its gardens, the north entrance building, and the exhibition bank. The Palace of Engineering has over 500,000 square feet of flooring and will allow of thirty "shooting" spaces simultaneously used. Filming will begin next January, and it is hoped ultimately to produce three big "feature" films a week.

Valuable Old Sword

Messrs. Duveen had to go as high as £3,000 before winning the "Spinola" sword out of the sale of the Whawells arms and armor in London. This fine early seventeenth century Italian swept-hilt rapier is engraved on the knuckle-guard with the name of its original owner: "X Ambr X Spinola X Exerc Imper X," which, being deciphered, means: Abrogio di Spinola, Commander-in-Chief of the Army. The Marquis di Spinola, one of the great soldiers of his time, was born at Genoa in 1578 and died at Castle Nuovio di Scrivia on September 25, 1630.

LIGHTENS BRITAIN'S LOAD

English Gentleman Resident in U.S. Sends £3,800 to London to Help Pay War Debt

A gentleman, who was born in England but has resided for fifty years in the United States of America, has sent to the Chancellor of the Exchequer bonds to the value of £950 as a contribution towards the reduction of the British debt to the United States. The donor has previously sent three similar donations during the past few years. Mr. Churchill desires to express the thanks of His Majesty's Government for this further generous gift.

Children's Teeth

The Duchess of Portland presided recently at a special meeting of the Ivory Cross at her house in Grosvenor Square. She said that a vast improvement had taken place in children's teeth in her neighborhood since the propaganda of the Ivory Cross had been used. Miss Fletcher, the honorary secretary, outlined the Autumn campaign, which included a special matinee.

Sets Fire to Thames

Being told that "you will never set the Thames on fire" so much annoyed a young Londoner that he retorted: "Oh, is zat so? I'll show you," whereupon the youth, who happened to be a guest at a bachelor party at Maidenhead, procured a quantity of gasoline, poured it on the surface of the Thames and dropped a match therein. He set the Thames afire all right, but has landed himself in trouble with the Thames Conservancy Board.

WHEN FALLS THE COLOSSEUM

By RITA WEIMAN

UNDER the languorous caress of noon, Rome lay quiet. Yet even in her passivity, one felt the quality that has prefixed her "eternal," the thousands of noons which had kissed and left her unchanged, the millions of human feet which had trod her ways and left no imprint. And Rome smiled.

So did the manager, assistant manager, second assistant manager; clerks, concierge, cashier; information squad, first, second and third head-waiters; waiters, bellboys, chambermaid, valet, busdriver, doorman, and baggage-shifters of the hotel at which, the night before, Jere Gifford Owen and party, of New York, had registered.

Jere Owen could have bought the hotel had he chosen. But not choosing to buy it, there was little doubt that he would leave enough in its treasury during the few weeks of his stay to raise both suspense and whatever debts might have been entailed by bad business in the years following the war. Jere had honored that particular hostelry twice in the past, but that had been long before, and both times Mrs. Jere and their children had accompanied him. This was quite evidently a different sort of party—a more profitable one.

Thus the entire entourage of the hotel—or approximately—turned out to wish them good morning, as they assembled in groups of twos and threes in the lobby. They wore prosperity, that crowd of men and women, as a seal wears its shining coat. It was part of them, smoothed and silkened by the lapping waters of luxury.

Their host was the last to appear. The instant you saw Jere Owen, you understood what had made him a multimillionaire at forty-eight. He was not the rugged, boisterous type of man who, styled self-made, has in the making covered all the essentials but self-culture. He was a force, a dynamo, grinding with the quiet intensity of accuracy against all opposing forces until they crumbled through sheer impotence to combat him further. He was will epitomized.

Uncanny Assurance

Yet it was not his bigness that made this power felt as a vital tangible thing, nor his vigor, nor the mangificent probing quality of the eyes that arrested yours. Rather was it an uncanny sense of his imagination, of assurance, that here was a man unconquerable because he knew unerringly where to strike the Achilles' heel of an enemy. The weaknesses of his opponents were known to him. In himself he acknowledged none.

Even the tendency to surround himself with lovely womankind—as witness the assemblage of his guests—even that was not weakness. It was diversion. He looked them over as he descended the stairs—Jere Owen traveled more rapidly than the hotel lift—and gave a quiet smile of approval. But his eyes did not halt until they rested upon one at the far side of the lobby.

She was standing with a young man and the guide Owen had picked up at Naples. Odd fellow, that guide! He was evidently outlining plans for the day. His long hands, an artist's under their tan and roughness, were describing some church or temple she must see. Clearly they were marking a dome in the air. His eyes were lifted—gentle, far-seeing eyes. His lips, above a shaggy short beard, were sensitively cut. Jere had a haunting, indefinite feeling that somewhere, at some time, he had seen that face before. The sense of it was persistent, had been with him from the beginning. The fellow's expression, more than actual features, was so deucedly familiar.

The girl on whom Jere's gaze and interest centred was listening with the rapt look she had worn ever since the smallboats had borne them from his yacht, anchored in the Mediterrean, to the shore of Italy. Her head with its small white hat set snugly over the bewildering gold of her hair was flung back. Her lips were apart, eager. Her eyes held a strange mystic longing, as if in this country, age-old, the veil of modernity had been torn from them, and their depths were about to be sounded. Jere's smile became difficult to interpret. They were worth sounding—those depths!

Genial Impersonality

He joined the group of three with a greeting that drifted with genial impersonality from one to the other.

"Well, what's the schedule?" he put to the guide, and added without waiting: "What do you care to see, Miss Marsh?"

He turned to the girl. His glance was frankly teasing. There appeared to be no reason for the faint flush that, without warning, stole from her smooth white throat to the broad forehead.

"I want to see everything—at once," came breathlessly; and she sent a smile directly into the eyes of the third man, who stood a bit to one side. "Don't you, dear?"

Christopher Norton, who held the post of confidential secretary to Owen—and no president's secretary could have filled a job more coveted—answered her look. The light of that answer suffused his lean, fine features with a glow that did not leave them. "The light that never was on land or sea," Jere Owen told himself amusedly. Fool—the fellow worshipped her! Women didn't want to be worshipped. They wanted to be taken—the best of them!

"I was about to suggest," the gently dominant voice of the guide broke in, "that you visit St. Peter's now, in the heat of the day, and then the Colosseum. That is the time to see the Colosseum—when the sun is setting—or by moonlight."

Jere accepted the suggestion with a gesture that graciously submitted it to the girl.

"How do you feel about it, Miss Marsh?"

She nodded without quite looking his way, and again that unaccountable flush deepened her color. It was almost as if she feared to meet his gaze; yet there was no fear reflected in her eagerness.

Ancient and Modern

The party with their two guides occupied three cars commandeered for the duration of their visit. They drove through the cobbled narrow streets of the ancient city, a glistening streak of progress. They came suddenly upon the sweep of plateau, at the top of which stands the Cathedral of St. Peter, like a solemn sentinel guarding tradition against the invasion of modern thought. They mounted the steps, and from the sea of sunlight wandered through the scented gloom of the sacred edifice, chatting gayly, with here and there a yawn at the prospect of several hours wasted on a church that might have been dedicated to the more illuminating pursuit of bridge or mah jong.

But the hush that failed to halt them, the sense of sanctuary that failed to grip them under the great gold and jeweled dome, fell like a spell as, late in the afternoon, they approached the roofless ruin of that greatest monument of pagan Rome—the Colosseum.

They walked under the vast height of one of its arches and across the Arena, suddenly huddled like a group of pigmies surrounded by the silence of space and time.

Jere's eyes traveled from one to the other, and into them came a twinkle of tolerance. It had got him that way, too, the first time—sort of by the throat, choking. No speech possible! A strange hold! That had been years before, when he was "Jerry Owen" uncamouflaged—before the world at large had felt the force of his personality. Yet even then he had been able to take what he wanted.

It seemed far less than twenty years back that he had stood for the first time in this same Arena with the delicately fragile woman who had flung aside all ties at his bidding. As he had since made everything he desired his own, so he had taken her—by the power of his magnetism—from the man whose wife she was; wooed her without the slightest qualm or hesitancy; forced her, not to plead for, but to demand her freedom. Loving him with that reckless blindness he could always command, she had worked his will on the husband who adored her. She had married Jere then—or rather, he had married her.

The Unattainable

From his standpoint, that step might have been regrettable, had it not been for the boy, Jere, Jr., a miniature of his own magnificence, a symbol of the first passion which had flung them into each other's arms. He was the bond that held them together now, after twenty years. Not actually together—need it be said?—for the wistful, clinging charm that first attracted had, in a pathetically brief time, cloyed through the very security of its devotion. Security was not what Jere wanted. He demanded the unattainable—the recurrent opportunity to prove himself conqueror.

Mrs. Jere Owen spent most of her time in California with their fourteen-year-old daughter who, representing as she did a period of infinite sadness in her mother's life, was as delicate at the boy was strong. No dynamo there—nothing but a pair of shy, sad eyes in a weak body, and the everlasting search for health that—fortunately for Jere—demanded so much of her mother's love and care.

Two children—but how different! The girl futile, useless; the boy superb, ruthless, a chip off the old block, indomitable! That boy was the only human being who could bring to Jere Owen's face "the light that never was on land or sea." And so always when he thought of his son, the probing eyes softened like a woman's.

He took from his vest pocket a letter received that morning, and his gaze lingered on the reckless, dominant scrawl. It might have been his own writing at nineteen.

"Dear old Dad:

"Soon I'll be with you, and we'll show Paris what New York can do to her. Exams have been pretty rough, but I'll pull through all right. Then you and I'll paint the town, eh what? A lot of goggles round here have been telling me that a good college record is the foundation of manhood. But we know better! Your record is all the foundation I want."

The College Campus

The Arena vanished from Jere's consciousness. In its place he saw a college campus; his boy's big, athletic body swinging toward him, arm swept out to push another boy from his path as if he were a fly; the arm then thrust his, a dash for Junior's waiting roadster—and like a red streak, the two of them passing everything in sight. His boy's laughter carrying on the wind—his own echo, exultant, youth relived! Nothing would ever stand in that youth's way—he himself would see to that.

The guide's voice, low, yet seeming to carry so far, gently drew back Jere's wandering vision.

"The ancients regarded the Colosseum as eternal," he was saying. "It was built to endure forever, of stones that fit perfectly one into the other—without cement, without any need but their own strength to hold them together. There is an old saying:

"When falls the Colosseum—then falls Rome. When falls Rome—then falls the world!"

Jere Owen folded the scrawl, replaced it with smiling tenderness, and looked up at the circular, defiant pile. As the stones of that eternal structure fitted into one another, so was his life fastened into that of his boy.

"They have used this Arena for every form of amusement, from aquatic sports, chariot races and gladiatorial combat, to the sacrifice of the early Christians."

"Amusement!" murmured Ethel March with a shudder. "How hideous!"

"You do not then think the survival of the fittest is interesting to observe, signorina?" The eyes of the guide more than his lips put the question.

"Not when it means bloodshed."

"Is there any triumph of the spirit without tears of blood?"

Animated Baedecker

Owen wheeled round with a glance of sharp query. This queer fellow had a way of branching off — of forgetting that he was an animated Baedecker. Yet somehow there was no inclination to reprimand him. The guide went on presently, as if not needing a reply:

"The wild animals the Romans used were not kept here but at the Circus Maximus. They were starved for three days before the — before the ceremonial."

Jere looked from the eyes, faintly filmed with their vision to those of the girl at his side. They were wide and fascinated. Superb eyes, Jere observed, eyes with possibilities his imagination loved to dwell upon. That boy she had promised to marry couldn't probe them — not by a long shot. He didn't know enough of women, their very simple complexities. He hadn't the power to demand. And women wanted to give — even when the giving battered down the bars of tradition and convention. Christopher Norton would put this woman, like some divinity, on a pedestal. But first he, Jere Owen, would teach her that even goddesses had feet of clay.

She felt his gaze as she always did.

"It's overwhelming isn't it? She said the words hushed as she glanced around.

"Yes," he answered, looking at her.

"This will mean such a lot to Chris, bless him!"

Chat With Tiberius

The young secretary had moved on, with their guide.

"He's just not here," she laughted. "He's off having a chat with Tiberius about the emancipation of the slaves or something. You know, I expect big things of Chris!"

"You expect him to persuade Tiberius to free the slaves?"

"I suspect that the Emperor depends on him more than he'll admit," she flung back with a suggestion of insolence that Jere loved. He was so accustomed to the "Yes-yes" women.

He walked slowly, with apparent carelessness, toward the passage under the tiers of seats, a darkened corridor with only an occasional departing streak of sunlight like blood across it. The girl walked at his side in silence until they entered the shadows.

Then chill wrapped round them, and she drew back.

"Why go in here?"

"Isn't there something fascinating about the unknown?" he made answer.

"I'd rather have certainty," came from her, not more than a breath.

He stopped, and his smile held more than knowledge. It was encompassing, exactly as if it thrust aside the screen of her soul.

"No, you wouldn't. You tell yourself so, but you know it's not true. You want to investigate—you want to learn the mystery of the ages. But you're afraid, aren't you—dear?"

A Swift Question

She turned on him suddenly, her swift question, like a hand, going sharply to her throat.

"Mr. Owen—why are you trying to make love to me like this?"

"Because I am in love with you," was the quiet reply, but the words blazed like a flame.

"You're not! You know you're not. And what you're doing isn't fair to Chris—it isn't fair to me!"

"It's the fairest thing that could happen to you. Do you think if you cared for Chris, you'd want to listen to me?"

"I haven't wanted to. You've made me! All the way across I've tried to keep you from it."

"But you've listened to me, haven't you?"

"Because I couldn't help it. Because we were thrown together so much! Because Chris trusts me—absolutely."

"Are these the only reasons?"

The hand went nervously to her throat then. It was a gesture, half-helpless.

"You know your power. I suppose you've tested it so many times. But I love Chris—all the best of me does—I'll always love him. And—Mr. Owen, we're in such a difficult position! You mean so much to him, and I'm your guest. Won't you—won't you let me alone?"

He chose to meet the appeal to his chivalry with a challenge.

"Do you suppose I invited you—to keep Chris company?"

"You let us believe you did."

"Why, my dear, my very dear, the first time you came to meet him at the office—that first day I saw you—I knew I'd have to have you with us."

"If I'd known that was why you asked me, do you think I'd have come?"

"Yes."

She looked away swiftly, unable to meet his measuring eyes.

"Chris isn't weak. He couldn't be your right arm if he were." Her breath caught. "He's an idealist — he's idealized us both. And you — you — "

"I seize every opportunity to tell the woman who has promised to be his wife that I adore her. I'm likely to keep on telling her — even after she is his wife."

"But what — what object can you have?"

"I want her," came crisply; yet the words somehow held a caress.

Her hands, both of them, swept out toward the group in the Arena.

"But there are all those other women. Surely they have more beauty, more charm—"

"I don't want — them."

"But can't you see — how ruthless you are? You force me to go on battling with you in the dark. You're making me — utterly miserable."

"I could make you utterly happy."

"No — not that! "

"And you know I could. That's why you're afraid. You want to surrender to the enemy. Don't you? Answer yourself — you don't have to answer me."

Twilight in Arena

Twilight was creeping over the dipping sun, covering the Arena like a gray shroud. At the other side, her lover and their guide had started to climb to the top of the pile.

"You've deliberately set out to make me forget — that I love Chris."

"No. I've merely made you realize there's another love — more dominant, more demanding."

"I — I hate you for it."

"You acknowledge it just the same."

"Are all women the same to you? Don't you — reverence any of them?" It was a plea flung out desperately, but Jere Owen read in it only the thing he chose to read — subtle confession.

"Do women want — reverence?"

"I wanted it until you — until you — "

"Until I convinced you there was — something else."

"I want it still — what Chris gives me. Only, you — you're making me unworthy of it."

The Mortal Struggle

He caught up the hand that traveled again desperately to her throat as if to hold back the tears there.

"What I've made you feel gives you to me."

"No — I'll run away from you first."

"You can't do that."

"But I don't care what they would think — any of them!"

"You'd have to explain to Chris—and how could you? Can you go to the man you say you love, and confess to him that another man has brought into being another love you can't resist?"

"It's not love—you know what!"

"It's irresistible—you'll know that, too, when I take you in my arms."

She gave a gasp as if waters were closing over her, and tore her hand from the grasp that held it. Her lovely head with its swirl of gold under the close turban went up, and the deep gray eyes flashed into his.

"You'll never do that! When we started on this trip, I was happy—completely, absolutely happy. Chris and I meant everything to each other—all I wanted or hoped for. And now you've undermined it—deliberately set about to make me feel that the sort of love he gives me isn't enough. I don't know whether it's your experience with women—you've had a lot of it; I know that—but I hate you for what you've done to me, and I'm going to fight it down. It can't have any power!"

Against Stone Wall

He looked at the trembling lips, the flashing eyes, the whole figure, drawn taut, as if it had backed defensively against a stone wall. But he conquered the impulse to close him arms round her where she stood. Resistance was a novelty to him. It was bubble-topped nectar to be tasted, before the cup was emptied to the dregs.

"What I've made you feel has the greatest power in the world," he told her, with voice low; "I'll prove that to you, too."

"You think I'd give you the chance?"

"You'll have nothing to do with it. When the moment comes, it will conquer both of us."

Without a word, she turned and sped across the Arena until she became like a wraith drifting in the violet of on-coming night. She stopped below the spot where Chris Norton with their guide stood outlined black against the sky, and called to him. He waved with both arms and came scrambling dawn the broken irregular steps, shouting to her in his enthusiasm, like some gay schoolboy on a holiday.

The gaze of Jere Owen traveled round the Colosseum, as completely cool as if he had not just emerged from a battle of the sexes. Suddenly it kindled. He sauntered out of the corridor, joined his other guests and put a question to the second guide.

"Is moonlight on the calendar tonight?"

The man, with seasoned efficiency, pulled out an almanac.

"A full moon, signor, tomorrow night."

"Good! We'll take the Colosseum for a party. See that everyone else is kept out."

The little Italian looked bewildered.

"It can be aranged," laughed Jere. "All we have to do is talk to the authorities. There's a way to open or close any door we like."

Ages-Old Ruins

The crowd animated with an enthusiasm which age-old ruins had failed to bring to light.

"Great idea!" "Clinch it, Jere!" "What a duck you are!" came the chorus.

Jere's glance wandered to where Chris Norton made the last leap that brought him almost into the arms of his sweetheart. They went shakily up to his shoulders and held there.

"Chris!" It was a cry almost of despair. "Don't leave me for the rest of the day! This place has given me the horrors."

Jere did not hear the words, of course, but he saw the gesture. And as they turned, coming toward him, the girl held close within the protective arm swung round her, he smiled again, his quiet, calmly certain smile. Just a bit ahead, and at one side of them, walked the guide whose face with its strange, wistful eyes was so familiar, yet could not be placed. And as always, Jere groped vainly in recognition.

The sun dropped into darkness. The emptiness of the place closed in upon them. In sudden silence they drove back to the hotel. The weird, hushed influence held them, even while they resented it.

"Me for a dozen of what those wops call dry Martinis," observed one of the men. "I feel like a funeral."

Young Norton pressed the hand that had been held within both of his throughout the drive, and his eyes were troubled.

"Go up and rest a bit before dinner, dear. You've been going it to hard—you look completely fagged."

Beautiful Boudoir

She went to her room, so much more like a beautifully furnished boudoir than a hotel room, and switched on the two lamps of her dressing table, lifting their delicately tinted shades. She pulled off her hat and leaned close to the mirror. This hideous thing that had her, how long could she fight it? If only she were given time to control her tingling nerves, the sensibilities he so adroitly played upon!

She stared into the face, suddenly so little like her own, so full of strange drawn lines and shadows, so frightened in its strained eagerness. Then without warning, she covered that face as if to hide, even from herself, what she saw there.

But Jere stretched out in the most comfortable chair the parlor of his suite afforded, lighted a cigar, and searching into his vest pocket, drew out the reckless scrawl of Jere Jr. Over and over he read the letter from his boy. And for the moment Ethel Marsh was completely forgotten.

Tomorrow the wires would be pulled to obtain for his exclusive amusement the most famous and picturesque monument of history. At his will, for a few hours' whim, the public would be barred from the Colosseum.

A gentle knock sounded on the door. The valet came with his noiseless step from the inner room and opened it. Jere barely heard both.

"You did not tell me your wishes for tomorrow, signor."

Jere looked up. His guide stood there, hat in hand—waiting. Jere's eyes strayed to the bearded face. The sombre, haunting eyes of the man in the doorway rested upon him with an expression he could not read.

Under the embrace of midnight, Rome lay breathless, as if all thought were concentrated in desire.

Anticipation and Laughter

A hush of anticipation charged with suppressed laughter held the Jere Owen party as their cars slid out of the hotel entrance like sleek black beetles in the soft night. Behind them thundered the jazz of Broadway, the syncopation of an American band to which young Italy danced. Before them stretched the silence of old Italy.

Back through the centuries glided the Owen party. As they turned into the street at the end of which towered the Colosseum, there was none of the shuddering chill which had seized them when they left it the day before. The scented warmth of a Spring night enveloped them.

The women in fluttering garments disappeared like butterflies ready to lift into flight. The men, and a small army of servants, followed them. From somewhere at the other side of the Arena came the caress of stringed instruments and the trailing note of Italian voices.

There were no other parties at the Colosseum. Jere had seen to that, though it had involved no great difficulty.

The men carrying hampers opened them, spread a long white cloth, and around it placed soft cushions. The guests dropped upon them, or separating into couples, wandered off toward the shadows that fell across the Arena.

Corks popped. Laughter went high. Anticipation stirred into movement. Two or three pairs drifted into the moonlit space, swaying in each others' arms to a rhythm that moved them more deeply than guitar or violin.

A Wandering Couple

Away from the group wandered the tall, lean figure of Chris Norton with a graceful form clinging to his arm.

"You know, dear," he whispered, instinctively lowering his voice as if it might carry too far, "I feel closer to you in this bigness than I've ever felt in all the years I've loved you."

"Chris," she put suddenly, "can there be two kinds of love?"

"Rabelais said there were three hundred and sixty-five thousand," he smiled. "But he meant ways of loving, not love itself."

"How many do you think there are?"

"Just one," came shortly. "A complete oneness of understanding that puts the beloved first in all things."

"Is it as simple as that?"

"It's not a conscious thing at all, you dear child. It's instinctive. I haven't the least notion how I arrived at the place where I'd cut off this right arm to save you pain. But here I am, and it's the perfectly natural thing to do."

"Chris, suppose—suppose another man were trying to take me from you—one who hadn't the right to?"

"There's not one who has the right to—unless you wanted to go. And then I'd put up a heluva fight to keep you."

"I—I don't want to go, Chris."

"What's the matter?" He turned her about suddenly, hands on her shoulders. "Is something—or some one—bothering you?"

"No—no," came hastily.

"Well, if anyone were, my darling, you'd come straight to me." And as she looked away, not answering: "You would—wouldn't you?"

"Don't you think there are some problems a woman must shoulder alone?"

"My biggest job is to make you happy. To do that, these shoulders have got to be strong enough for your burdens as well as my own. Anyway, yours are mine, aren't they?"

"Chris," she murmured, raising her eyes so that the moonlight seeped into them. "I'm not half good enough for you—honest, I'm not."

"Sweetheart," he laughed. "I'm no Sir Galahad; don't get that mistaken idea. Only one thing I know—I'd wipe anyone who hurt you right out of existence. And without the slightest hesitation!" He bent down, so that their heads touched. "Here comes the big chief. Give us a kiss before he gets near enough to see."

She lifted her arms, and they closed round his neck. There was something of the appeal of a child's in the warm lips that came to his, clung there. It was almost as if she wanted the man coming toward them to see their embrace. And his genial greeting within a few feet proved that it had not escaped him.

Continued on Next Page

The wiry, long body was upon the more stocky one, forcing it to the wall by sheer strength of silent fury

THE OLD GENTLEMAN

By FANNIE HURST
Author of "Lummox"
"Humoresque"

THE Old Gentleman had a head like Chopin's.

White, square-cut, longish hair. A hooked profile. A thin body bent with years.

Once he had been first flautist in one of the finest symphony orchestras that had ever left melodic reverberations in the famous timbers of Concert Hall.

He still had his flute, a fine one with polished trimmings and a soft patine along the reed, that years and affectionate handling had laid on it.

To the Old Gentleman, the music of the flute was the bleat of the human heart. When he laid his lips against it his own heart seemed to swell with the burden and the beauty of some message he wanted the reed to convey.

For twenty-nine years, the voice of his flute sang through the superb ensemble of the symphony orchestra. His voice was only one of many; there were the violins, the violas, the oboes, the cellos, the clarionets, the drums, the trombones, even the cymbals. But the clear, singing quality of his tones was impeccable. For twenty of the twenty-nine years the Old Gentleman's position as master flautist was apparently unassailable. Directors came and directors went, and the personnel of the orchestra was changed to suit each leader's preference. But he was chosen to remain.

Then his teeth began to fail. Decayed and weakened front ones that somehow artificial sets would not replace.

That was the beginning of the end.

At the beginning of his twenty-ninth season with the Symphony, the Old Gentleman found himself not re-engaged.

It was a blow that was like cutting his heart in two.

Not so much for the living. The Old Gentleman had never married, had no family ties and had saved his little pile. But his place in the orchestra was taken by a young Pole, who played the flute with a singing insolence and shallowness of tone that, to the Old Gentleman who loved the tremolos that were going out of fashion, was nothing short of desecration.

Then, as luck would have it, adversities began to pile up. The troublesome teeth set up an infection in the Old Gentleman's system that resulted in a long siege of illness in a hospital.

The Musical Union meted out a few weeks' aid, his fellow musicians of the old guard called at the hospital two or three times and later at his boarding house when he was able to sit up and could be moved back there for more leisurely and less expensive convalescence, but after a time, as his recovery dragged on into months, the visits ceased. After all, these old musicians, what with rehearsals and the responsibilities of families, had precious little time for the amenities, even when they had to do with old friends of long and affectionate standing.

When the Old Gentleman was finally on his feet again—slightly shaky feet, to be sure—his nest egg was incredibly reduced. In fact so much so that, for the first time in his twenty-nine years, the Old Gentleman began to time his comings and going with an idea of escaping the eye of his landlady.

She was a good enough soul and would probably have endured privation herself rather than subject him to embarrassment, but landladies must live. The Old Gentleman knew that. The knowledge made him tremble as he returned day after day, with nothing to show for his rounds to the orchestra leaders, the musical agencies, the employment bureaus.

Landladies must live. So must Old Gentleman out of work.

To the old gentleman the music of his flute was the beat of the human heart. His own heart seemed to swell with the burden and beauty of the message he wanted the reed to convey. And in the end the beloved flute helped him to vanquish his foe of fear—the beloved flute that was his companion through snow and sleet, heat and fatigue, his companion to a brave end.

One fear lay uppermost in the melodic old heart. An Old Man's Home. The nest-egg that the year's illness had so ruthlessly gobbled up had seemed to insure him against that. But now, here he was suddenly, after all his years of precaution against it, weak, half ill, almost stony broke and jobless.

The fear bit him.

There had been an old harpist once who had fallen ill—become incapacitated for work—who had wound up in a Home for Old Men somewhere out on Long Island.

The Old Gentleman had gone to see him a few times and taken him a bag of grapes or oranges on each occasion. For weeks after each visit, however, depression had lain so heavily upon him that finally he had been forced to discontinue these little errands of mercy. Then the old harpist had died and the men of the Symphony had "chipped in" and sent a wreath of carnations to his one-carriage funeral.

All that lay in the Old Gentleman's memory. It was not that the Home for Aged Men had been poorly conducted. On the contrary, it was a clean new building that overlooked Long Island Sound, and the corridors were fresh and white and clean-smelling, and each "inmate" had his room. Cubby holes of rooms, to be sure, but all with outside exposure and good light and air and, as the Old Gentleman and the harpist had agreed, far more comfortable than the furnished rooms in the house they had both dwelt in for so many years in New York.

But the odor of that Home was something to gnaw and to eat at the heart. The odor of poverty. The odor of sanctity. The odor of death of desire.

That was why, as the Old Gentleman tramped the streets in search of work, his naturally pale old face was even more blanched and drawn.

Drawn with fear.

His landlady, far from waiting for his return evenings, hid herself behind the window curtains as he approached, so that she might not have to see that blanched face as he entered.

She knew that without his room rent she could not carry on.

And she knew that he knew that landladies must live.

The Winter began to set in, and about the Old Gentleman's face, almost as if he had framed it, came a look of squareness.

The landlady thought she had never seen such a face of determination.

And it brought its reward.

After seventeen weeks of tramping, the Old Gentleman obtained a position as third flute in a large Fourteenth Street continuous performance variety and picture theatre.

It meant longer hours than he had ever known in his life, trashy musical programmes, and lean wage.

In fact, it took quite a bit of manipulation for the landlady to figure out how she could keep him at all, unless she succeeded in getting a scrubwoman who went home to sleep nights, and gave the Old Gentleman the top-story cubby hole known as a servant's room.

This she finally succeeded in doing, carting up his luggage herself and decking the room out with a jonquil in a vase, so that her heart might break for him the less when he arrived home from his long day and evening to the dark little room that had for exposure a long, lean air shaft composed of four bricks walls.

The Old Gentleman held the job. Through sleet, through rain, through sun, through gale he proved himself equal to the long daily grind. Twisted sometimes were his lips as he pressed them against his flute to emit sounds of tawdry syncopation that went against the grain of his very soul, but gallant lips, just the same.

The Old Gentleman, who loved the solemn grandeur of his Bach and his Greig and his Wagner and his Handel, was now forced to press his flute for the buck and wing dancer and the whirl of feet to the music of the Black Bottom.

The landlady, who watched his face so anxiously, however, could only marvel at the great placidity that seemed to descend upon it after the obtaining of the position in the Fourteenth Street Variety Theatre.

There was almost a light across that old face.

Something had lifted.

The Old Gentleman, as nightly he wound up the five flights of steep stairs to his cubby hole of one lightless window, knew what had lifted.

The fear of the Home for the Aged.

The little cubby hole of a room was his palace.

He returned to it after his day's work with thankfulness for it in his heart.

WHEN FALLS THE COLOSSEUM

Continued From Preceding Page

By
RITA WEIMAN

"Wish you hadn't disturbed yourselves! You can't shock these old walls—they've seen to much. And I'm impervious—I've seen a lot, too." He reached out a hand, as if in benediction. "Besides, Italy was made for lovers."

"Funny thing," grinned Chris, "but the flavor goes out of loving when there's an audience, even a sympathetic one."

"How do you like this pre-honeymoon?" Jere put with his magnetic smile. "Great stuff, eh?"

"Oh, the place hasn't such a lot to do with it," came promptly. "As a matter of fact, anywhere would be about the same—"

"With her?" laughed Jere. He looked from Chris to the girl and back again, laid a hand jocularly across his heart. "Will you spare your girl for a dance with me?"

"I'll have to pick up this jazz stuff when we get home, or first thing you know, you'll be stealing my wife!" Chris made a face, and his hand dropped hers.

Watches Her Lover

As Jere's arms went round her, Ethel Marsh looked over her shoulder, more with a swift desire to avoid his eyes than to follow her lover's movements. He was hailing the guide, who stood alone at the edge of the Arena. Chris joined him. They stood talking a moment, then strolled on and became part of the shadows.

Jere's arms tightened. Not a word passed as the two moved over the gravel as if it had been a polished floor.

Ethel Marsh closed her eyes and drifted. Gone was the torture of yesterday's misery, gone the struggle which for so long had gripped her. A nostalgia stole over her. The woman in Jere Owen's arms was another—one it was impossible to question or censure at that moment. They moved as one, yet as sharply contrasted as the light of the moon against the shadow.

Suddenly darkness surrounded them. The girl's eyes opened. They were under the arch as they had been yesterday, the same spot, the same chill of inner walls untouched by the sun.

She started away. The arms about her did not relax. She opened her lips. Demanding ones descended, closing them. Even the faint cry of protest was smothered. He held her, limp and listless, like some captured thing, in hands that might easily have broken her had she tried to escape.

But the attempt was not there. She could not move. A faint struggle, not more than a tremor, had met that first kiss, and then thought strangled in the grip of emotion. It was exactly as if waves were closing over her. The velvet lull of them enguilted her. The weight of them forced her down. The song of them surged in her ears. The voice she might have summoned was submerged. The sense of drowning, sweeping her downward, made her gasp for breath. And with the gasp, a name, scarcely spoken, rose to her lips, like a cry for help from deep waters.

Out of the shadows, a shadow resolved itself. It came swiftly toward them along the path under the arches. But not until it reached him, was Jere Owen conscious of it. Then it loosened his hands with strong lean ones which, as the girl swayed backward, were raised, closing on his throat. The wiry, long body was upon the more stocky one, forcing it to the wall by sheer strength of silent fury.

Jere tried to free himself. The lean hands held firm. The gentleness of the boy had dropped, a tattered cloak on pagan soil, and primitive man emerged with fingers throbbing to tear to bits.

Against the desperate stillness, the music sounded crashing.

The throbbing fingers pressed closer. It was not until the girl's voice came through the darkness that their hold relaxed, even for an instant.

"Chris!" It was a shuddering whisper. "Don't! He didn't know what he was doing! Chris—please—he didn't know!"

Her fine hands met the grasping ones.

"Can't you see—he's been drinking—heavily. They all have. Let him go—he didn't mean it. It was as much my fault as his—I should have known! Chris,"—as no response met her,—"think! The scandal—your future—"

"The future be damned!"

"But for me! You said—you'd do anything—for me—"

A Despairing Claim

The tumbling phrases came in a sob; the slim fingers tore at his. She kept murmuring his name—a plea, a demand, a despairing claim.

The fevered hands dropped at last, fell to his sides, and he turned away, out into the moon-drenched Arena, head bent, shoulders bowed like those of a man burdened with a sudden unaccustomed weight. She followed him swiftly, eyes darkened by the fear which had filled them.

Jere Owen stood unsteadily, gazing after the two. The mechanism of his facile brain clicked into action. Tomorrow Chris Norton would be disposed of, given his walking papers. Come to think of it, the boy probably would not wait for that. Undoubtedly a note defining his resignation would be awaiting Jere when the party returned. But that was not what Jere wanted. He must have the upper hand.

It had all happened in less than a moment—the onslaught, the girl's agonized pleading, that stooped figure moving out into the Arena. Absurd! Such things didn't happen! He would act as if no memory of it remained with him! He had blundered. Ignoring the whole incident was the simplest, therefore the most subtle, method of blocking any attempt on the boy's part to make an issue of it.

She had offered the plea that he was drunk. She knew he was nothing of the sort, had sat next to him at dinner. He had not touched a drop. She had shielded him with a woman's swift ability to lie. Jere managed a smile.

Chilled With Terror

He rejoined the crowd lounging round the improvised table, poured a tumblerful of champagne, emptied it. It warmed the veins which had been chilled with a terror he refused to acknowledge. He poured another. It gave him a comforting conviction of blood surging once more, and the certainty that the episode in the dark had been actually unreal.

Some one offered him a highball. His glass was refilled several times before he became conscious of the fact that the beautiful woman at his side was leaning weightily against him.

He got up abruptly, and she swayed down among the cushions. A sudden desire to be alone seized him. He finished another highball and stumbled up the broken steps, tier on tier, to what had once been the Imperial Box. When finally he managed to make his way into the inclosure, across its broken ledge, he felt poised in midair.

He looked aloft and down. The place seemed more vast from here, more stupendous—the humans below him more like insects, indistinguishable.

The words his guide had quoted yesterday recurred in all their prophetic force.

"When falls the Colosseum—then falls Rome. When falls Rome—then falls the world!"

What colossal egotism! The be-all, the end-all! The audacity of it! Yet he liked it. Its spirit was thoroughly sympathetic. The Colosseum would never fall. It had been standing for centuries, and would so stand forever. It was more potential than the Sphinx, more powerful than the Rock of Ages.

To Sleep—To Dream

Night touched his eyes with scented fingers. He let go the imagination which in the uninspired atmosphere of New York was held in leash. It filled the tiers of seats with floating color. It transformed the walls into gleaming white. It hoisted overhead the awning of royal purple that rooted the box. It placed in the box below his own the lovely Vestal Virgins. And himself, Tiberius, stood with gold-hemmed toga flung round his shoulders, Emperor of Rome—Emperor of the civilized world.

He looked round at the beasts springing upon the bars of their cages—wild with hunger, scenting human flesh, frenzied for release. He looked and smiled. In the tunnels under the arches the lions awaited his signal. Power—the wonder—the glory of it!

They were led on, the Christians, huddled together—a tiny group in that vast throng, white-lipped in their pathetic strength. Facing them in the Imperial Box stood the Emperor on whose command hung their lives.

As he gazed upon the terrified faces, one separated itself from the group. A figure stepped forward, arms raised, a gesture of despair, one of last supplication. The white garment slipped from her pale shoulder. A braid of glistening gold fell across it. She stood there, looking up at him with the dark-rimmed deep eyes of one who had lately filled his days and nights.

A rumble of impatience issued from the multitude, a thundering growl from the beasts. In the tunnels shaggy heads were raised.

For Stricken Group

The gaze of the Emperor bent to the eyes that seemed so near his own. Their plea was not for herself, not for her own life, but for that stricken group clinging to one another in the face of death. The lifted arms were for them, though he fancied those arms clasped softly round his neck. Given a choice, he knew how the captive would have chosen. But she was not to be given a choice. That lovely form must not be torn by wild beasts. No need for the spilled blood of wanton sacrifice. She was made for another service, those lovely lips, that silken hair.

The Emperor signaled, not the lions, but his slaves. Under the lash the trembling blacks descended into the Arena. A great light flooded the eyes that held his, and she turned, arms still outstretched, to reassure her comrades. In that moment she was seized, raised struggling to shoulders of iron, and borne to the steps that led upward out of reach of bestial jaws. Yet in that moment, as they placed her in the Imperial arms, the light was dashed from her eyes as suddenly as if she had gone blind.

The eager mob surged forward in their seats. They waited breathless for the next move. Then their Emperor lifted the lovely body high and with it gave the signal for slaughter.

Jere Owen grinned. It amused him to play thus with his imagination as a child plays with a toy. That picture he had painted for himself so vividly was, after all, not so strange. It would never be old—it would never be new.

That crowd below him, now, were they one whit different from the imaginary throng with which he had just filled these seats? He looked down, then leaned forward and looked again. The crowd he had left below was no longer there. He could see nothing, not even the Arena. A great cloud seemed to roll between him and it.

Dispel the Mist

Too dazed to feel anything but wonder, his hand went across his eyes to dispel the mist before them. Then he raised his head once more. Blackness encircled him, shutting him alone in nothingness. Terror sent his feet stumbling in what he believed to be the direction by which he had made his way into the Imperial Box. With each step the stones crumbled from under him. A sense of futility, of sudden importance, clutched at his heart, paralyzing him.

At last it came, a low rumble like the drums of a distant, marching army. Nearer it drew. Thousands there seemed to be, in the volume of sound rolling toward him, accompanied now by the continuous tramp of leaden feet. Where before the air had been soundless, it now seemed all round, reverberating, beating against him, filling space.

What was it? What was descending upon him? What power unseen was he fighting with a futility he had never before known? What force was this, bent upon crushing him?

He stared unseeing. He shouted unheard. In the dense black, the terrific crush of sound shut out consciousness of all else. He was as one lost in eternity. And with that flashing thought, the shadow enveloping him lifted. His staring eyes found their vision. The din that deafened took sudden form. Wherever he looked were tumbling walls.

The Colosseum was falling!

With a roar that sent him cringing into a corner, it cracked, it swayed, thrust inward by a force omnipotent.

Masses of rock, of sharp splintered stone, were flung past, thundering, blinding in their momentum, a tornado of swirling destruction. And in its midst crouched the man—alone.

No Escape

There could be no escape. One minute—two—the end! His companions had fled—not one had raised a hand to save him. Without help, without hope, he could only wait.

A panic of rebellion seized him—a madness for action. He would get away—there was still time. Why were his feet clamped to the spot? He must free himself! He straightened, precipitated himself toward the ledge, caught hold of it, dragged his shaken body over it. Haste—that was the one thought. Then his breath stopped. He could not move a muscle! Something held him inert, robbed him of all power. A shriek of horrible, hopeless fear rang out. The towering walls crumpled. The Colosseum crashed.

With the cry still in his throat, Jere Owen stared blankly into the face bending over him. A rugged hand held him steady, and it was a moment before he realized that he was hanging out of the Box, probably saved from a drop into the Arena by the firm grip on his shoulder.

Continued on Next Page

THE STOLEN BACILLUS

By H. G. WELLS

"THIS again," said the bacteriologist, slipping a glass slide under the microscope, "is a preparation of the celebrated bacillus of cholera—the cholera germ."

The pale-faced man peered down the microscope. He was evidently not accustomed to that kind of thing, and held a limp white hand over his disengaged eye.

"I see very little," he said.

"Touch this screw," said the bacteriologist: "perhaps the microscope is out of focus for you. Eyes vary so much. Just the fraction of a turn this way or that."

"Oh now see," said the visitor. "Not so very much to see, after all. Little streaks and shreds of pink. And yet those little particles, those mere atomies, might multiply and devastate a city! Wonderful!"

He stood up, and releasing the glass slip from the microscope, held it in his hand toward the window.

"Scarcely visible," he said, scrutinizing the preparation.

He hesitated. "Are these—alive? Are they dangerous now?"

"Those have been stained and killed," said the bacteriologist. "I wish, for my own part, we could kill and stain every one of them in the universe."

"I suppose," the pale man said with a slight smile, "that you scarcely care to have such things about you in the living—in the active state?"

"On the contrary, we are obliged to," said the bacteriologist. "Here, for instance——"

Deadly Sealed Tubes

He walked across the room and took up one of several sealed tubes.

"Here is the living thing. This is a cultivation of the actual living disease bacteria."

He hesitated. "Bottled cholera, so to speak."

A slight gleam of satisfaction appeared momentarily in the face of the pale man.

"It's a deadly thing to have in your possession," he said, devouring the little tube with his eyes.

The bacteriologist watched the morbid pleasure in his visitor's expression. This man, who had visited him that afternoon with a note of introduction from an old friend, interested him from the very contrast of their dispositions.

The lank black hair and deep gray eyes, the haggard expression and nervous manner, the fitful yet keen interest of his visitor were a novel change from the phlegmatic deliberations of the ordinary scientific worker with whom the bacteriologist chiefly associated.

It was perhaps natural, with a nearer evidently to impressionable to the lethal nature of his topic, to take the most effective aspect of the matter.

He held the tube in his hand thoughtfully.

Imprisoned Pestilence

"Yes, here is the pestilence imprisoned. Only break such a little tube as this into a supply of drinking water, say to these minute particles of life that one must need stain and examine with the highest powers of the microscope even to see, and that one can neither smell nor taste—say to them: 'Go forth, increase and multiply and replenish the cisterns,' and Death—mysterious, untraceable, Death, Death swift and terrible, Death full of pain and indignity—would be released upon this city, and go hither and thither seeking his victims.

"Here he would take the husband from the wife, here the child from the mother, here the statesman from his duty, and here the toiler from his trouble. He would follow the water mains, creeping along streets, picking out and punishing a house here and a house there where they did not boil their drinking water, creeping into the wells of the mineral-water makers, getting washed into salad, and lying dormant in ices.

"He would wake ready to be drunk in the horse troughs, and by unwary children in the public fountains. He would soak into the soil to reappear in springs and wells at a thousand unexpected places. Once start him at the water supply and before we could bring him in and catch him again he would have decimated the metropolis."

Defective Rhetoric

He stopped abruptly.

He had been told rhetoric was his weakness.

"But he is quite safe here, you know—quite safe."

The pale-faced man nodded. His eyes shone. He cleared his throat.

"These anarchist rascals," said he, "are fools, blind fools—toss bombs when this kind of thing is attainable, I think——"

A gentle rap, a mere light touch of the finger nails was heard at the door.

The bacteriologist opened it.

"Just a minute, dear," whispered his wife.

When he re-entered the laboratory his visitor was looking at his watch.

"I had no idea I had wasted an hour of your time," he said. "Twelve minutes to four. I ought to have left here by half-past three. But your things were really too interesting. No, positively, I cannot stop a moment longer. I have an engagement at four."

He passed out of the room reiterating his thanks, and the bacteriologist accompanied him to the door, and then returned thoughtfully along the passage to his laboratory.

Ethnological Complex

He was musing on the ethnology of his visitor. Certainly the man was not a Teutonic type nor a common Latin one.

"A morbid product, anyhow, I am afraid," said the bacteriologist to himself. "How he gloated on those cultivations of disease germs!"

A disturbing thought struck him. He turned to the bench by the vapor bath, and then very quickly to his writing table. Then he felt hastily in his pockets, and then rushed to the door.

"I may have put it down on the hall table," he said.

"Minnie!" he shouted hoarsely in the hall.

"Yes, dear," came a remote voice.

"Had I anything in my hand when I spoke to you, dear, just now?"

Pause.

"Nothing, dear, because I remember——"

"Blue ruin!" cried the bacteriologist, and incontinently ran to the front door and down the steps of his house to the street.

Minnie, hearing the door slam violently, ran in alarm to the window.

Down the street a slender man was getting into a cab. The bacteriologist, hatless, and in his carpet slippers, was running and gesticulating wildly toward this group. One slipper came off, but he did not wait for it.

"He has gone mad!" said Minnie. "It's that horrid science of his;" and, opening the window, would have called after him.

The Victim Pursues

The slender man, suddenly glancing round, seemed struck with the same idea of mental disorder. He pointed hastily to the bacteriologist, said something to the cabman, the apron of the cab slammed, the whip swished, the horse's feet clattered, and in a moment cab, and bacteriologist hotly in pursuit, had receded upon the vista of the roadway and disappeared round the corner.

Minnie remained straining out of the window for a minute. Then she drew her head into the room again. She was dumfounded.

"Of course he is eccentric," she meditated. "But running about London—in the height of the season, too—in his socks!"

A happy thought struck her.

She hastily put her bonnet on, seized his shoes, went into the hall, took down his hat and light overcoat from the pegs, emerged upon the doorstep, and hailed a cab that opportunely crawled by.

"Drive me up the road and round Havelock Crescent, and see if we can find a gentleman running about in a velveteen coat and no hat."

"Velveteen coat, ma'am."

And the cabman whipped up at once in the most matter-of-fact way, as if he drove to this address every day in his life.

"That's 'Arry 'Icks"

Some few minutes later the little group of cabmen and loafers that collects round the cabmen's shelter at Haverstock Hill were startled by the passing of a cab with a ginger-colored screw of a horse, driven furiously.

They were silent as it went by, and then as it receded—"That's 'Arry 'Icks. Wot's he got?" said the stout gentleman known as Old Tootles.

"He's a-using his whip, he is, to rights," said the ostler boy.

"Hullo!" said poor old Tommy Byles. "Here's another bloomin' loonatic. Blowed if there ain't."

"It's old George," said Old Tottles, "and he's drivin' a loonatic, as you say. Ain't he a-clawin' out of the keb? Wonder if he's after 'Arry 'Icks?"

The group round the cabmen's shelter became animated.

Chorus: "Go it, George!" "It's a race." "You'll ketch 'em!" "Whip up!"

"She's a goer, she is!" said the ostler boy.

"Strike me giddy!" cried Old Tootles. "Here! I'm a-goin' to begin in a minute. Here's another comin'. If all the kebs in Hampstead ain't gone mad this morning!"

"It's a fieldmale this time," said the ostler boy.

"She's a-followin' him," said Old Tootles. "Usually the other way about."

"What's she got in her 'and?"

"Looks like a 'igh 'at."

"What a bloomin' lark it is! Three to one on Old George," said the ostler boy. "Next!"

Roar of Applause

Minnie went by in a perfect roar of applause.

She did not like it, but she felt that she was doing her duty, and whirled on down Haverstock Hill and Camden Town High Street, with her eyes ever intent on the animated back view of old George, who was driving her vagrant husband so incomprehensibly away from her.

The man in the foremost cab sat crouched in the corner, his arms tightly folded, and the little tube that contained such vast possibilities of destruction gripped in his hand.

His mood was a singular mixture of fear and exultation. Chiefly he was afraid of being caught before he could accomplish his purpose, but behind this was a vaguer but larger fear of the awfulness of his crime.

But his exultation far exceeded his fear. No anarchist before him had ever approached this conception of his. Ravachol, Vaillant, all those distinguished persons whose fame he had envied dwindled into insignificance beside him.

He had only to make sure of the water supply and break the little tube into a reservoir. How brilliantly he had planned it, forged the letter of introduction and got into the laboratory, and how brilliantly he had seized his opportunity!

In World Limelight

The world should hear of him at last. All those people who had sneered at him, neglected him, preferred other people to him, found his company undesirable, should consider him at last. Death! death! death!

They had always treated him as a man of no importance. All the world had been in a conspiracy to keep him under. He would teach them yet what it is to isolate a man.

What was this familiar street? Great Saint Andrew's Street, of course! How fared the chase? He craned out of the cab.

The bacteriologist was scarcely fifty yards behind. That was bad. He would be caught and stopped yet. He felt in his pocket for money, and found half a sovereign. This he thrust up through the trap in the top of the cab into the man's face.

"More," he shouted, "if only we get away."

The money was snatched out of his hand.

"Right you are," said the cabman, and the trap slammed, and the lash lay along the glistening side of the horse.

The cab swayed, and the anarchist, half standing under the trap, put the hand containing the little glass tube upon the apron to preserve his balance.

Brittle Thing Cracks

He felt the brittle thing crack, and the broken half of it rang upon the floor of the cab.

He fell back into the seat with a curse, and stared dismally at the two or three drops of moisture on the apron.

He shuddered.

"Well! I suppose I shall be the first. Phew! Anyhow, I shall be a martyr. That's something. But it is a filthy death, nevertheless. I wonder if it hurts as much as they say." Presently a thought occurred to him—he groped between his feet.

A little drop was still in the broken end of the tube, and he drank that to make sure. It was better to make sure. At any rate, he would not fail.

Then it dawned upon him that there was no further need to escape the bacteriologist.

In Wellington Street he told the cabman to stop, and got out. He slipped on the step, and his head felt queer.

It was rapid stuff, this cholera poison. He waved his cabman out of existence, so to speak, and stood on the pavement with his arms folded upon his breast awaiting the arrival of the bacteriologist.

There was something tragic in his pose. The sense of imminent death gave him a certain dignity.

He greeted his pursuer with a defiant laugh.

"Vive l'Anarchie! You are too late, my friend. I have drunk it. The cholera is abroad!"

Smiling Through

The bacteriologist from his cab beamed curiously at him through his spectacles.

"You have drunk it! An anarchist! I see now."

He was about to say something more, and then checked himself. A smile hung in the corner of his mouth.

He opened the apron of his cab as if to descend, at which the anarchist waved him a dramatic farewell and strode off toward Waterloo Bridge, carefully jostling his infected body against as many people as possible.

The bacteriologist was so preoccupied with the vision of him that he scarcely manifested the slightest surprise at the appearance of Minnie upon the pavement with his hat and shoes and overcoat.

"Very good of you to bring my things," he said, and remained lost in contemplation of the receding figure of the anarchist.

"You had better get in," he said, still staring.

Minnie felt absolutely convinced now that he was mad, and directed the cabman home on her own responsibility.

"Put on your shoes? Certainly, dear," said he, as the cab began to turn and hid the strutting black figure, now small in the distance, from his eyes.

Something Grotesque

Then suddenly something grotesque struck him, and he laughed. Then he remarked: "It is really very serious, though.

"You see, that man came to my house to see me, and he is an anarchist. No—don't faint, or I cannot possibly tell you the rest. And I wanted to astonish him, not knowing he was an anarchist, and took up a cultivation of that new species of bacterium I was telling you of, that infest, and I think cause, the blue patches upon various monkeys; and, like a fool, I said it was Asiatic cholera. And he ran away with it to poison the water of London, and he certainly might have made things look blue for this civilized city.

"And now he has swallowed it. Of course I cannot say what will happen, but you know it turned that kitten blue, and the three puppies—in patches, and the sparrow—bright blue.

"But the bother is I shall have all the trouble and expense of preparing some more.

"Put on my coat on this hot day! Why? Because we might meet Mrs. Jabber? My dear, Mrs. Jabber is not a draught. But why should I wear a coat on a hot day because of Mrs.—— Oh! very well."

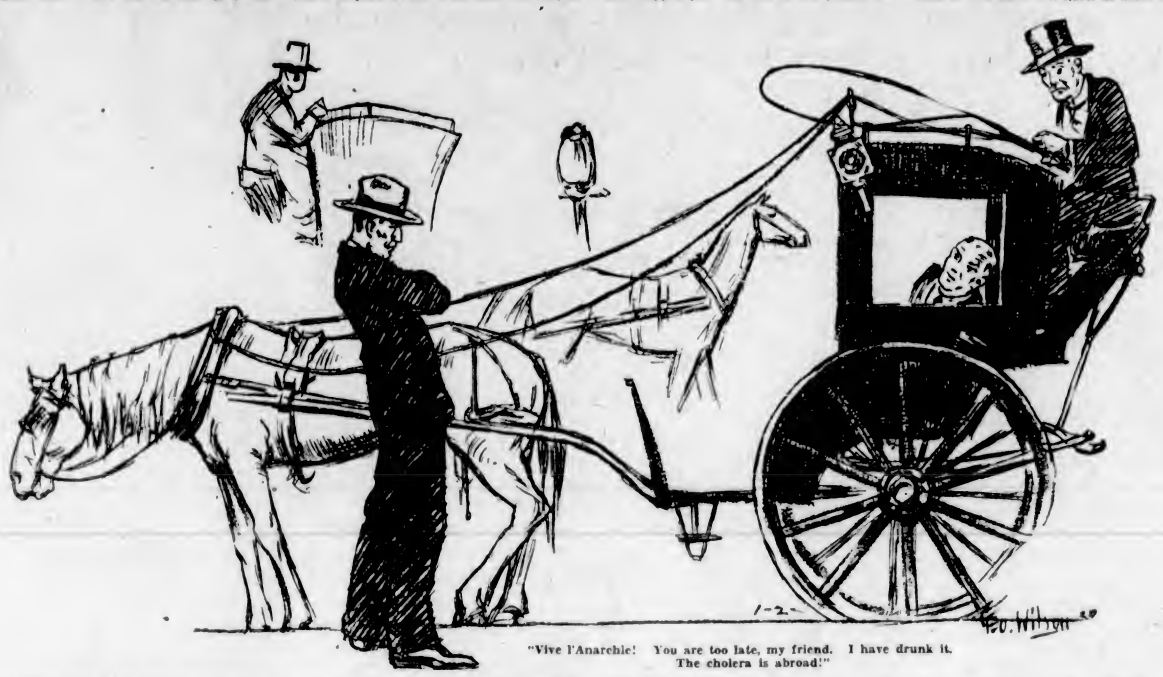

"Vive l'Anarchie! You are too late, my friend. I have drunk it. The cholera is abroad!"

WHEN FALLS THE COLOSSEUM

Continued From Preceding Page

"The Signor might have had an ugly fall!" his guide explained.

"I had a damned ugly dream." Jere shivered as he straightened himself. "Thought the Colosseum was falling—end of the world. Bah!"

"The world for the moment is still the same, signor. I came to find you—I am glad I came in time."

An arm was passed through Jere's, helped him to his feet. His body was saturated with the cold sweat of his fear. He propped himself against the ledge to retrieve his usual composure. The fellow must have no intimation that a nightmare could get him like this.

"What time is it?" he asked.

"A little after three, signor."

"About ten o'clock in New York. The old town is just beginning to wake up."

Back to Reality

He said it chiefly to jog his senses back to reality. He was still so shaky that the strong hand under his elbow was a welcome support.

"You must see New York some day, young man!" he added.

"I have seen it."

"But you told me you've never been in America."

"I have seen it—perhaps in a vision. They come sometimes, as this one came to you."

"My vision convinces me that whisky and champagne make poor company," laughed Jere.

As he was half led, half guided along the uneven tiers toward the steps, he walked carefully, lest his feet might find nothing under them. Never in his long and often hazardous experience had he been so shaken. And by nothing more than a dream! No, not a dream—he preferred to think of it as something more poignant. A vision, his guide had called it.

He glanced downward, to see much the same group of guests, draping themselves in much the same postures as when he had left them. His poise was returning. As they reached solid ground, he detached himself from the arm that supported him. Some one was singing, "For it's al-ways fair weather—" Jere Owen's head went back with the smiling mask of his usual self-possession. Visions couldn't hold him for long. He had left the menace of that nightmare within the confines of the Imperial Box.

Rome was raising a heavy head to meet the new day's activities as Jere Owen's party separated at the hotel. Only a few drowsy words were exchanged. It was seven-fifteen, and suddenly they realized that sleep was an immediate necessity. They straggled up the stairs or dropped down on them to wait for the slow-moving lift. It had been a wild and wonderful party—further discussion was postponed until late in the afternoon.

Encompassed by Assurances

Jere let himself into his apartment and gave himself over to the hands of a sleepy valet. The warm garment of his accustomed assurance encompassed him. Things had comfortably adjusted themselves. He had even said a cheery, smiling "Good morning!" to Chris Norton and Ethel Marsh, with an attitude of complete innocence and ignorance.

The valet was dismissed. Jere started to get into bed, when a gentle knock sounded on the door. He called "Come," and turned, to behold the face of his guide framed in the shadowy doorway.

The man held out a small square of blue.

"I hope the Signor will pardon me. This has just arrived. The concierge asked me to deliver it."

Jere went to the window and drew up the wooden blind. Then he tore open the cable, held it to the sunlight and read:

"Your son, Jere Gifford Owen, killed in automobile accident at ten o'clock tonight. Please wire immediate instructions. Deepest sympathy."

It was signed by the president of the college.

Dead stillness closed about the man who stood numbly trying to grasp the message that had come out of the night. Then through his fogged brain reverberated the roar of toppling walls. They towered, swaying over him. They gaped, grinning like a broken skull. They crashed—and as they went, they carried him crushed in their wreckage. At ten o'clock the Colosseum had fallen! The world had come to an end!

Jere Owen raised stark eyes from the sheet that spelled his doom. The somber, haunting ones of the man in the doorway rested upon him with an expression he could not read. And in a flash then, he knew why that face had haunted him. It was unmistakable—the face that looked down from the wall of every gallery, of every church, in Europe.

Oxford Undergrads Enthusiastically Take Up Bellringing

OXFORD undergraduates are practicing campanology as an art, according to recent dispatches. Not only do the students enthusiastically acclaim this bell-ringing as an art and a science, but they also look upon it as an excellent form of exercise. Under the direction of an Oxford clergyman, groups are being taught to handle with dexterity the bell ropes hanging from the historic towers of their Alma Mater.

The art of bell-ringing in Belgium and Holland, where the best carillon players are found, has been handed down from father to son through generations. Even with inherited talent, this accomplishment is attained only after long apprenticeship and close application. Possibly Oxford classicism will one day produce a notable campanologist. That the new activity has been labeled "campanology" will fortunately relieve the present enthusiasts of the responsibility of competing with expert carillonneurs, whose mastery of complicated keyboards entitles them to fame. Chopin's "Funeral March" and pieces of similar technical difficulty are played by carillonneurs on Europe's great sets of bells.

There is a difference between change ringing, as practiced in England, and carillon playing; the scope of the former is a simple tune on a few bells; the latter is capable of producing musical masterpieces. The majority of New York churches have chimes instead of carillons. The new carillon in the tower of the House of Commons is one of the finest in the world.

English change ringing and pealing are done upon swinging bells, operated by ropes assigned to operators. This old-fashioned method still endures in most countries. The bells are rung in more or less mathematical order, or sequence, and where there are not too many to ring, one or two men can do the work.

The primitive method of tying a rope to the bell clapper is generally followed in Russia, although the swinging bell is slowly giving way to the fixed chime.

When the bells of a chime are hung "fixed," or so as not to swing, the chime may be played by a small clavier or drum, similar to the clavier or a carillon. One bell specialist described a chime as a "slice" of about ten bells taken "approximately from the middle of the range of a carillon, but including only such bells as are necessary to form the scale upon which the chimes are based." It is the increased number of bells that gives the carillon its compass and versatility. The famous carillon in Antwerp Cathedral has forty-seven bells.

Belgium's carillonneurs, or bell masters, are people of importance in their community. Their concerts are events widely advertised. Illustrated booklets and posters distributed through villages and countryside attract crowds that travel many miles to hear the music. Persons who can play the piano or organ may perform acceptably on the clavier or keyboard of a carillon, but it requires long and faithful practice to develop the fine technique of the bell masters of Holland and Belgium.

Louvain and Ypres lost their carillons (among the finest) in the World War, and those of Malines, Bruges, Antwerp and Ghent did not sound for several years. When the invading armies marched into Antwerp the carillonneur locked his tower, delivered the key to the Burgomaster and exchanged the role of artist for that of plain citizen. He went about his business quietly and the invaders subsequently searched for the master of the bells, but he made no sign. He was officially "lost" until the war ended, when he unlocked his tower and sat down once more before the beloved keyboard.

Civic events are closely associated with the European carillon. Its history is an interesting one. Before clocks and watches were as numerous as they are today, the village bell played an important role in daily life. Citizens got up in the morning, attended church and went to bed by its chimes. As towns prospered they added to their bells. The carillon became a prize of war. Acquisitive monarchs carried it off with other hostages, knowing well that during its absence civic solidarity was in jeopardy.

Romantic stories are told of the capture and ransom of carillons. Every prosperous community formerly owned a belfry and a carillon. Folk songs and patriotic airs punctuated fete days. The burgher sat in the home of his fathers with his beer and his pipe listening to the music of the carillon. When it rang he know all was well.

Tower music was born in Belgium four centuries ago. At first all the playing was automatic. Then the keyboard came into being. The automatically played carillon is manipulated by a revolving cylinder, connected usually with the town clock. But the keyboard requires skillful fingers. Pedals are employed often for the heavier bells (some of the bass bells weigh as much as 17,000 pounds). In Mechlin the bells vary in weight from eighteen to more than 17,000 pounds. The largest bell in the Ottawa carillon weighs more than 20,000 pounds.

Modern bells are said to be better than ancient ones, despite the legendary harmonies of old chimes. According to experts, improvement in melting alloy has secured more perfect admixture in casting. Copper and tin produces the best bells.

In olden days there were no women carillonneurs and there are few today. Occasionally in Belgium, a daughter would attempt to carry on her father's work, but it was usually a son who succeeded to the municipal job. The Park Avenue Baptist Church in New York now has a woman playing its carillon of fifty-three bells. She is, however, temporarily occupying the position of the regular carillonneur, at present in Europe.

Lois, returning late from the theatre, found her sister Leatrice wrapped in absorption over a letter.

"One of grandmother's love letters," explained Leatrice, looking up.

"Gracious!" exclaimed Lois. "Isn't it terribly quaint and old-fashioned?"

"It oughtn't to be. She wrote it after she got in tonig——"

What Makes the Difference Between the Best and the Worst of Us?

Women Who Succeed in Love Without Cleverness or Beauty, and Men Who Achieve in Life in Spite of Physical Handicap---Cultivating the Will to Win and Making Your Emotions Work for You

By LUCIAN CARY

Illustrated by Douglas Ryan

LUCIAN CARY

Keen Student of Men and Women, Whose Knowledge of Human Conduct Has Brought Him High Rank as a Writer.

Any human desire is strong when it is not complicated, or interfered with, by other desires. That man is emotionally superior to another whose emotion at any given moment is the simplest. For example, the man whose desire to win is complicated by a fear of losing is immediately handicapped. His wish to win cannot have its way with him until he has overcome his fear. The situation is still worse when a man entertains two directly opposed wishes at the same time.

No man ever does anything—ever ploughs a field, or gets a job as a salesman in a bond house, or goes fishing, or pays a debt, or stays out all night, or marries, unless he is driven by one or more of the three great emotions, by love, hate or fear.

No woman ever does anything—ever gets a job as a stenographer, or cooks a meal, or buys a new dress, or spanks a child, or sews a button on her husband's coat, or gets a divorce, unless she is driven by one or more of the three great emotions, by love, hate or fear.

WHEN you say that one man is stronger than another, or one woman more beautiful than another, everybody knows what you mean. And so, when you say that one man thinks quicker than another, or that one woman has a better head than another, everybody understands you. We have all learned that some human beings are physically superior to others; and that some are intellectually superior. It is common sense.

But when we come to the third and most important kind of superiority, which is neither physical nor intellectual, but emotional, we are easily confused. Common sense is frequently mistaken about the facts.

What makes one man energetic, and another lazy?

What makes one woman a delightful companion, and another dull, or worse?

An Answer

What makes one tennis player beat nine others, all just as clever with a racquet as he is?

What makes one man save his money and another man go into debt habitually and repeatedly?

What makes one woman marry and live happily with her husband, while another woman marries five men in rapid and unhappy succession?

What makes one man easy to get along with in business, and another difficult?

What makes one woman economical in dress and another recklessly extravagant?

What makes one man habitually sober and another man a drunkard?

The answer to each and all of these questions is not physical superiority or intellectual superiority, but emotional superiority. I make this statement, knowing that you aren't likely to agree with me, because I am prepared to defend it. I realize that a good many people would answer several of these questions by saying that one person is more moral than another. But that only pushes the question one step farther back and makes it read, "Why is one person more moral than another?" Moral conduct is the result of an emotional attitude.

Some Fallacies

I realize, also, that a few people would insist that the superiority in some of my contrasted cases was due to superior physique or superior intelligence, you might say that the reason one man saves his money and another is always in debt is that the first man is more intelligent than the second. But you would be wrong.

He is wiser, if you like, but his wisdom is not due to superior thinking. As a matter of fact, it takes more and better thinking to keep on getting credit when you are always in debt than it does to keep out of debt. A man who has a bad reputation for meeting his obligations has to be very clever indeed to get by at all.

Or, to take another case, you might say that the reason one man is energetic while another is lazy is owing to the fact that the first man has better health, or is stronger, than the second. But you would be wrong. Some of the laziest men in the world are physically strong and healthy, and live to a great age; some of the most energetic men in the world are physically weak, or in ill health.

Minds and Engines

Perhaps I could make the case clearer by a rough and ready analogy between the human being and the automobile engine. In the early days of the automobile, engines were small one-cylinder affairs. Engineers, attempting to get more speed, made first two-cylinder engines and then four-cylinder engines, and then six- and eight- and twelve-cylinder engines.

At first the only way they could get increased power was by increased size; they made bigger and bigger cylinders, and added more and more cylinders. The difference between one engine and another was a difference in size. This corresponds to the physical differences in men; the bigger, the stronger.

But gradually engineers learned to get increased speed by improving the design of their engines. The difference between one engine and another became one of efficiency. This corresponds roughly to the intellectual differences in men; the quicker the mind, the more successful.

Strongest Emotions

But neither the big, rough engine of the early days of automobile racing, nor the small, highly refined engine of the present will run without gas. Just so among men and women. A man may be the physical counterpart of the Farnese Hercules; a man may have the quickest and keenest mind in the world. But in neither case will he ever accomplish anything unless there is something in him that drives him to accomplishment. What is the force that drives him, what is the gas on which the engine runs? That answer is, of course, his emotions.

The three great emotions in human beings are love, hate, and fear.

No man ever does anything—ever ploughs a field, or gets a job as a salesman in a bond house, or goes fishing, or pays a debt, or stays out all night, or marries, unless he is driven by one or more of the three great emotions, by love, hate, or fear.

The Important Fact

No woman ever does anything—ever gets a job as a stenographer, or cooks a meal, or buys a new dress, or spanks a child, or sews a button on her husband's coat, or get a divorce, unless she is driven by one or more of the three great emotions, by love, hate, or fear.

We all know this, but we all forget it a good deal of the time. We all have some understanding of our own emotions, and the emotions of others, or we shouldn't live to be adults. But it is in our failure to understand the importance of the emotional life in the first place, and how it works out in the second place, that we have our greatest difficulties in life and make our greatest mistakes.

This is not only true of everyday life; it is peculiarly true of science. Men with scientific training are always forgetting the simple and obvous fact that the thing that makes the biggest difference between the best of us and the worst of us is not physical and not intellectual, but is emotional. The most important fact about any woman is not how pretty she is, or how clever she is, but where her heart is. The most important fact about any man is not how big his body is, or how quick his mind is, but where his heart is.

In simple cases we frequently recognize this truth. Sporting critics are always pointing out that while strength and skill are important, neither is of any avail without the will to win.

Emotional Daring

They say that Jack Dempsey became a champion not only because he was physically strong and a clever boxer, but because he was a "killer." There were plenty of other men stronger than he; there were plenty of men just as big, who were cleverer boxers. But he had, to a supreme degree, the wish to go out and finish his man. He was merciless.

And he ceased to be champion when he lost his desire to be a champion and got interested in real estate. He was beaten by a less powerful hitter who really cared about becoming a champion.

Bill Tilden, who was, and perhaps still is, the greatest tennis player the world has seen, is always declaring that the difference between the ten or twenty highest ranking players is not that one can make better shots than another. He says the difference is psychological. Part of this psychological difference shows in superior strategy, which means that it is intellectual.

But the ultimate difference is one of confidence. One player will beat another, not because he has more skill, or because he gauges the other man's weaknesses better, but because he plays a more daring game—he isn't afraid to let go with everything he has. Daring is not physical or intellectual, but emotional.

It is well understood that in sports it is the will to win that decides the issue between men or teams that are approximaely equal in strength and skill. Indeed, a superior will to win frequently results in the victory of the man or the team that is actually inferior in strength and skill.

What is this will to win? Why does one man or one group of men have more of it than another?

I think we can simplify the problem by substituting wish for will. One man wishes to win more than another; he cares more; he loves winning more. Will suggests conscious effort, a violent concentration on winning. It hides an anxiety, a fear of not winning. But this frequently defeats iself.

Fear makes you tense, whereas in every known athletic sport or contest it is necessary to possess a certain ease. The moment one tennis player can make another "press," the victory is his. The same is true of golf. It is even true of fighting. The prizefighter who is tense all over when he is not hitting is wearing himself out with wasted muscular effort. It is loving to win that counts.

Contradictory Wishes

Undoubtedly some individuals are born with a greater emotional capacity, a greater power of caring, than others, exactly as some individuals are born with better bodies, and some with better minds. But, aside from that, any human desire is strong when it is not complicated or interfered with by other desires.

That man is emotionally superior to another whose emotion at any given moment is the simplest. For example, the man whose desire to win is complicated by a fear of losing is immediately handicapped. His wish to win cannot have its way with him until he has overcome his fear. The situation is still worse when a man entertains two directly opposed wishes at the same time.

There is an old fable that illustrates this point. You remember the donkey that stood at an equal distance between two stacks of hay and starved to death because he could not decide which stack to go to first? The emotional life of many human beings is exactly like that. We see that a man is lazy—he doesn't do anything. But we usually fail to perceive, and so does he, that the trouble is that he is drawn two or three ways at once, by opposed wishes. His difficulty is not physical, and not intellectual, but emotional.

Concentrating Emotion

We see that another man is tremendously interested in his job and gives a great deal of energy to it. He is not lazy, but energetic. Why is he energetic? Because he has made a choice—he is able to let his emotion go to his job instead of going all over the place. He loves his job and consequently he does his job well. He will even do it well in spite of ill health, or physical weakness, or a slow mind.

The same rules hold for women. It may be that some women are born to love more than others, just as some are born to be prettier than others, and some are born to be cleverer than others. But the fact is that any woman has enough wish to love if her wish to love is not defeated by other wishes—the wish to hate, for instance, or the fear of not being loved.

I asked in the beginning what makes one woman a delightful companion, and another dull or worse, and I said the answer is emotional superiority; in one word, love. I don't mean to ignore the fact that, other things being equal, a pretty woman is more delightful than an ugly one, or a clever woman more delightful than one who is mentally slow. But ugly or not, slow-witted or not, a woman can be a delightful companion to a man if she quite simply loves to be, and is not handicapped by a secret hatred of men, or fear of men.

The ability to choose which of several emotions shall have its way with you—to let one emotion furnish you with the driving force or energy that is essential to any human accomplishment, and throw the other emotions out—is the most valuable power a human being can have.

It is good to be physically strong and well; it is good to be handsome; it is good to have a quick mind. But the quality that the human being cannot do without is emotional. It is your emotional attitude that determines whether you will be successful and happy, or unsuccessful and unhappy.

Death of people you love, or any other disaster, will produce the deepest unhappiness, but not a continuing unhappiness. There is only one source of continuing unhappiness in human beings, and that is a continuing conflict, conscious or unconscious, between two or more opposed emotions.

It is comparatively simple for a woman to deal with a man she either loves or is indifferent to. If she loves him and fails to get him, she can withdraw her love and love somebody else. If she is indifferent, she is free. But when she both loves and hates a man, she doesn't know what to do, and so can do nothing—except make trouble.

She cannot love him happily, because her hate interferes. She cannot let him go happily, because her love interferes. And she may continue in this state of unhappiness long after the man has solved his problem by leaving her and marrying somebody else.

Hate Complications

Many women are still in conflict about a man whom they will never see again. That means emotional inferiority, exactly as in a man the failure either to give himself to his job or to go into something he can give himself to is emotional inferiority.

What, then, do we mean when we say of a woman that "She is too emotional." We mean primarily that her love is complicated by hate and fear. It is hardly possible to have too much love—unless it is for the wrong person, or in the wrong circumstances, or for the wrong thing. The more love a human being has, the happier and more powerful he or she becomes.

But the most terrible unhappiness in the world is produced by strong love mixed with strong hate. And if the individual is afraid to hate, ashamed to hate, unable to admit that he hates—then he cannot love at all. A man in that state is no good to his wife, no good to his job, and no good to his friends. A woman in that state is usually a she-devil. The only hope of salvation in such a case is that the individual will finally admit the hate fully and give it up. It cannot be given up until it is admitted. And until the hate is given up it kills the capacity for love, which is the source of happiness and achievement.

Any woman has enough wish to love if her wish to love is not defeated by other wishes.

Energetic because he has made his choice—he is able to let his emotion go to his job instead of all over the place

Starry Dome Aids Planet Study

GENERAL interest in the study of the heavens has of late been greatly augmented in this country, stimulated by the exceptionally fine views of the remarkable eclipses of recent years. As one of the additions to the projects of the American Museum of Natural History, Washington, plans are now being perfected to construct an astronomical hall in which will be housed a planetarium to project about 4,500 fixed stars upon the inner surface of a dome. On temporary display in the museum are the paintings of eclipses by Howard Russell Butler, surrounded by an exhibit of transparencies showing unusual sky pictures taken by scientists at different observatories throughout the United States.

To this exhibit there has recently been added a splendid collection of sundials, hourglasses and chronometers, ancient and modern, loaned by Miss Susan Dwight Bliss.

Time reckoning, from its very antiquity, is an interesting study. The original starting point for time reckoning was afforded by the concrete phenomenon of the heavens and of surrounding natural objects. These served as a guide to chronological sequence. The means of accurately determining the times of the year was afforded by the phases of the stars which recur at stated times of the year. The Hebrew word for month really means "new moon."

The sundial was undoubtedly the first time indicator to be used. Professor Milham states that the first sundial was of Babylonian origin, at least as early as 2000 B.C. It was made use of by the Greeks and Romans, but it was not until the early Middle Ages that it became quite common. During the sixteenth and seventeenth centuries books appeared on the art of making sundials. Most of the sundials which are still preserved were constructed during the sixteenth, seventeenth and eighteenth centuries. In the eighteenth century it had become possible to make them so small in size that they could be carried in the pocket. Some were constructed in the form of a ring. The sun shining through a small opening cast a spot of light on the ring opposite and indicated the time by its position. An example of the ring form by Chapotot, Paris, about 1600, is shown in the collection. Then there are ivory book forms, consisting of two tablets, hinged together so that when open one is vertical, the other is horizontal.

Water Clock Used

Another instrument for marking time was the so-called clepsydra, or water clock. Out of this was developed the sandglass in localities where sand was plentiful but water scarce. Sand also possessed the advantage of not freezing. With manufacture of glass came the use of the sandglass. It proved an excellent means of keeping the sand dry so that it would flow easily. Then two glasses were constructed, connected together, the air mostly exhausted and the two vessels hermetically sealed. In this way the modern sandglass was developed from the water clock. Several examples of old sandglasses are on view.

Later developments of the sundial introduced the movement of a hand over the dial to mark time. Examples are shown of silver pocket dials with compasses that are delicately and beautifully engraved. There is a French astrolabe by Reinoldo, dated 158.. This instrument was used for observing the positions of the stars. It has been superseded by the sextant. There are also Arabic astrolabes. There is an interesting French gnostique, an instrument used by mariners. It was designed by Messin in 1615. Chinese sundials are to be seen as well as a collection of ancient and modern Japanese pocket dials and compasses.

The collection is a very representative one and because of the variety of instruments and the wide range of time covered in their manufacture affords unusual material for study.

A Page For CHILDREN

The Land of Lost Memories

By KATHLEEN WOODLEY

IT was a warm Summer's day, the sun was shining brightly, and the bees were humming cheerily among the flowers. Up in the old maple tree a squirrel chattered merrily, but Peter sat gloomily on the steps and refused to join Peggy, who was playing ball on the lawn. Then he sighed for perhaps the sixth time, while a pucker in his forehead grew into a large frown. At last he lifted his head, and called, "Peggy, come here." Peggy reluctantly threw down her ball and sat down beside Peter on the steps. "Peggy," exclaimed Peter breathlessly, 'can't you remember where I put my money? I've thought and thought and thought—"

"I don't know, Peter. I 'member you saying when Uncle Jim gave you the dollar at Easter that you were going to hide it until Mother's birth—"

"Sh-h," said Peter, quickly clapping his hand over Peggy's mouth. "Mother might hear!" Then looking around to be sure the front door was shut, he added mournfully, "I was afraid I'd spend it if I kept it in my money box, so I put it away in a safe place, and now I can't remember where I put it. Why don't you remember, Peggy? You were with me when I hid it. I thought girls knew everything," he finished scornfully.

"I don't know where it is, Peter Browne, and I don't care. It isn't my dollar bill. You should remember where you put it yourself." The twins would doubtless have quarrelled—an unheard of affair—if an interruption had not ocurred. A gay laugh rang out, and as the twins gazed around in bewilderment, the laugh was repeated, and looking up the twins saw a little elf swinging down from a golden chair of flowers on the laburnum tree.

"Oh!" said Peter, and "Oh!" said Peggy.

"Oh-Ho!" said the elf, and laughed again, such a merry, cheerful laugh, and giving the flower chain a particularly big swing, he leapt from the tree and landed on Peter's knee. "Now what's the trouble?" asked the elf, after he had chosen a comfortable spot on Peter's shoulder. "Here I come for a swing on the laburnum tree, thinking everybody's happy on such a beautiful day, and first thing I know I find the twins—the twins, imagine—about to quarrel," and he laughed again.

Peter flushed angrily. "I wasn't quarrelling, but I do feel cross, 'cause I can't remember where I put my money," and in a few minutes he had told the little elf, whose name was Will o' Wisp, all about his loss.

"Oh, dear," sighed the merry elf, "that is unfortunate. When is your mother's birthday?"

"Tomorrow," cried Peter. "What shall I do?"

"Have you looked everywhere?"

"Yes, he has, and so have I," cried Peggy in exasperation. "It's an awful nuisance. Fancy forgetting to remember."

"Forgetting to remember?" repeated the elf. Then he jumped up and down on Peter's shoulder and laughed again. "Oh, now I know where we'll find it," he laughed.

"Where?" cried the twins excitedly.

"Why, in the Land of Lost Memories! When you forget a memory, it goes to the Land of Lost Memories, and waits to be found again."

"Why, why, how funny," laughed Peggy.

"Funny?" cried Peter, "I think it's wonderful. I hope I get my money back again. Where do we go?" he asked the little elf, standing up ready to start.

"Not so fast,' cried the elf. "Wait until tonight, when the moon shines bright, and we will journey to the Land of Lost Memories. Good-bye," and the elf flew away after a butterfly that was dancing in the sunlight.

The children were very puzzled, but believing that all would come right they went to bed at the usual time, but not to sleep, oh no. Anxiously they watched the moon rise over the tree tops, and then, just as it threw a golden beam on the floor, in through the window flew Will o' Wisp.

"Come on, quick," he cried. "We must hurry to the Land of Lost Memories while the moon is still in the sky." And the twins obediently jumped out of their beds. The elf caught them by their hands and led them up the path made by the rays of the moon. Half-way up the golden path was a big, grey wall, and the elf pulled a big bell hanging on the door. While they waited for the door to be opened the twins gazed up, and saw written on the door in large yellow letters, "The Land of Lost Memories."

The door was opened after a long interval by a little, old man who faltered in a quavery voice, "What seek ye here?" It was evidently the usual question, for not waiting for an answer, the old fellow yawned sleepily an stumbled through a dark winding passage holding a little red lantern aloft and beckoning to the trio to follow. As they stumbled along the dark hall they passed many doors, but the old man still led the way until they came to the end of the passage and entered a large room faintly lit by glowworms. In this room was a beautiful fairy who was turning over the pages of a large book, while grouped around her were a number of elves, fairies, gnomes and pixies. At the appearance of the two children they all opened their mouths and gasped.

"Mortals!" cried one, and they would have surrounded the children had not Will o' Wisp prevented them. The gracious fairy in charge of the large book also seemed surprised, and said, "What is the meaning of this, Will o' Wisp?"

"Why, why, Your Majesty," stammered the little elf, "you see, Peter lost his memory, so instead of finding it for him I thought I'd bring the twins to the Land of Lost Memories to find it for themselves. I thought it would be fun," he added, his eyes twinkling merrily.

"I see," smiled the Fairy. "It is very unusual for mortals to come to the Land of Lost Memories, but seeing you are here, we will forgive Will o' Wisp and help you find your lost memory." Will o' Wisp sighed with relief, and Peter had soon related his errand to the Queen of Memories while the other elves looked on.

The Fairy smiled and said, "Last Easter?" That is quite a new memory. It will be very easy to find." She turned the pages of her book rapidly. "Christmas, St. Valentine's Day, Easter. P—Patricia, Patrick, Polly, no Peter; I wonder where it can be."

Peter looked anxious, but just then a funny old gnome who was writing near by said, "Your Majesty, I suppose I forgot to record it. There are several lost memories waiting in the Remembrance Room."

"Oh, dear, Professor Patience, I wish you wouldn't leave memories lying around. They are liable to get lost."

Will o' Wisp chuckled, and whispered to Peter, "Seems to me they're lost already." The Queen looked sharply at Will o' Wisp, but that elf was quietly talking to a fellow elf, so she rose from her desk, and taking the twins by the hands, led them from the room and into the gloomy passage. About half-way down she halted, and turning the key in the lock of a door, marked "Remembrance Room," she opened it and the twins found themselves in a dusty little chamber.

The walls were painted blue, and all around the room were shelves covered with all sorts of articles. There were books and papers, and balls and bricks, an umbrella, musty with age, a bueh of withered flowers, and many other things. The Queen sat down in a chair at the end of the room, and told the twins to look at the different objects. The twins, deeply interested, sauntered about, viewing this and that. Suddenly Peter gave a delighted cry, and Peggy turning around, saw Peter gazing at a familiar blue vase.

"Why, Peter!" cried Peggy. "That's just like a vase in the living-room at home."

"I know;" cried Peter joyfully. "I remember now. I put my dollar bill in the blue vase." He stretched and touched the vase on the shelf, but immediately it disappeared. The twins looked amazed, but the Queen of Memories smiled and said, "It has gone back now, because it is no longer a lost memory."

The twins played a while with the fairies who carry the lost memories back to Mortal Land, then bedding them good-night, they once more walked down the long passage behind the lantern of Sleepy-Head, the Doorkeeper. The golden staircase was very faint as they returned, and more than once the twins nearly fell, but at last they were back in their cosy beds. As Peter bade Will o' Wisp good-night, he murmured sleepily, "I can buy mother a nice birthday present now," and fell asleep into the Land of Dreams.

New Adventures of Old Friends

By Miss Peggy Harvey
Kelowna, B.C.

THE KING OF HEARTS

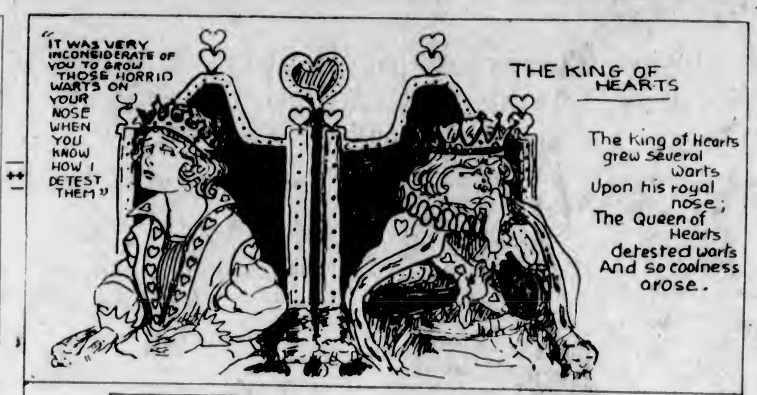

Goodly Trees

In the Garden of Eden, planted by God,
There were goodly trees in the springing sod.

Trees of beauty and height and grace,
To stand in splendor before His face.

Apple and hickory, ash and pear,
Oak and beech, and the tulip rare.

The trembling aspen, the noble pine,
The sweeping elm by the river line;

Trees for the birds to build and sing,
And the lilac tree for a joy in the Spring;

Trees to turn at the frosty call
And carpet the ground for their Lord's footfall;

Trees for fruitage and fire and shade,
Trees for the cunning builder's trade;

Wood for the bow, the spear, and the flail,
The keel and the mast of the daring sail;

He made them of every grain and girth
For the use of man in the Garden of Earth.

Then, lest the soul should not lift her eyes
From the gifts to the Giver of Paradise,

On the crown of the hill, for all to see,
God planted a scarlet maple tree.

—Bliss Carman.

To a Skylark

Bird of the wilderness,
Blithesome and cumberless,
Sweet be thy matin o'er mountain and lea!
Emblem of happiness,
Blest is thy dwelling-place,
O to abide in the desert with thee!
Wild is thy lay and loud,
Far in the downy cloud,
Love gives it energy, love gave it birth;
Where, on thy dewy wing,
Where art thou journeying?
Thy lay is in Heaven, thy love is on Earth.

O'er fell and fountain sheen,
O'er moor and mountain green,
O'er the red streamer that heralds the day,
Over the cloudlet dim,
Over the rainbow's rim,
Musical cherub, soar, singing, away!
Then, when the gloaming comes,
Low in the heather blooms,
Sweet will thy welcome and bed of love be.
Emblem of happiness,
Blest is thy dwelling-place.
O to abide in the desert with thee!

—James Hogg.

Our Best Citizen

All boys and girls in Victoria and thousands of men and women are proud of the honor that has been conferred upon Captain Ian St. Clair. From the youngest to the oldest they know that the medal has been richly deserved.

That all who came under the instruction of the physical instructor have stronger bodies, purer minds and nobler feelings than they would have had but for his example and teaching is felt by all. They know that he never thought of his own ease or comfort as long as he could help the weak to become stronger. That it was the friend and leader of the children of Victoria who was deemed its best citizen is as wonderful as it is right. May he and his dear wife live long to enjoy the love and esteem of the people of Victoria, little and big.

Many, Many Thanks!

Everyone who saw the Children's Celebration of the Jubilee of Confederation feels that they cannot say too much in its praise. Victoria is very proud of its school children, of their teachers and of the directors of the beautiful spectacle.

You have shown what can be done by united effort. Victoria, Esquimalt, Oak Bay and Saanich children all helped to delight the great crowd of people who watched every movement.

Thank you again and again, one and all! And now that the holidays have really commenced, may you enjoy every minute of the long Summer hours. If in this wide Dominion there are many cities whose boys and girls work together so well, who knows how great will be the progress of our country in the coming sixty years?

Monument to Gulls

One of the finest tributes ever paid to a bird is to be found in Salt Lake City—a monument erected by the Mormons to commemorate the coming of the California gulls at a time when Utah was overrun with black crickets. Just as the great plague of crickets started, in 1850, threatening ruin and starvation, a horde of gulls arrived. Being hungry after their long pilgrimage, the birds soon devoured the crop pests. Since that time the gull has been held in great esteem by the Mormons of Utah, and in order that the good services of these birds may not be forgotten they have erected an imposing granite shaft, resting upon a base of handsome design and surmounted by two bronze gulls.

Robert Harris, C.M.G.

Canadian Artist

YOU have, in all your schools, a reproduction of the picture of the "Fathers of Confederation." On postage stamps the same historical picture is reproduced. Do you all know to whom it is owing that the forms and features of the men who framed the resolutions that united Canada have been preserved?

There was living and working in Charlottetown, Prince Edward Island, in the year of Confederation a young land surveyor of eighteen, who in the early mornings and late afternoons spent his time with brush and pencil. In the evenings he often formed one of a group round the piano where his mother played the sweet old melodies of her native England. The piano as well as many pictures, landscapes and miniatures, had been preserved with no little self-denial by his parents, Mr. and Mrs. William Critchlow Harris, who had come from Anglesea, Wales, where the lad, then seven years old, was born. Or, perhaps, you would find him on a Winter evening among a troop of merry lads in the schoolroom belonging to his church engaged in amateur theatricals, for his clergyman, the Rev. George Hodgson, loved boys and knew that fun was good for them. Robert Harris was always the leader among the boy actors.

Far oftener he could be seen seated in a quiet room with his mother while she read from some precious volume of prose or poetry which also formed part of the treasures brought from the Old Land. An older brother, one younger, and two sisters, with his father, William Critchlow Harris, one of the most upright of men, shared the affection which filled to overflowing the heart of the boy. In the homes of his sisters, Mrs. W. L. Cotton, of Charlottetown, and Mrs. Robinson, of Vancouver, wife of George E. Robinson, Professor of Mathematics in the University of British Columbia, portraits tell that the love of home lived always in the soul of the artist. With these are pictures of the dear wife who, in after years, joined the circle and whom he has left behind for a little while.

Before this time the boy had learned to use his brush. An oil painting, a copy of one of an old philosopher, was presented to an old gentleman who recognized the talent of his young friend. His portrait, a speaking likeness, was one of the first to be executed after the artist had studied in London at the Slade School.

Do you want to know what Robert Harris was like in those far-away days? Picture to yourself a youth of medium size with a very fair face, merry blue eyes and hair of a peculiar golden red. You will have to add a good sprinkling of freckles and a ready smile. These and a quiet manner were what a stranger saw. It was his mother who discerned the artist and encouraged Robert to spend all his spare time on his chosen profession. Very foolish, the merchants, the lawyers and other wise folk of the little city thought them both, and the farmers wondered as their visitor showed them pictures of beauty spots they had passed unheeded by.

Even today friends and relatives wonder where means were found to give the youth the education without which his talent could not be developed. Industry, perseverance, economy and self-sacrifice were needed before the first visit to the Slade School in connection with London University could be made. Here a foundation was laid. Then came studies and copies of portraits in Boston Academy. The fruits of much patient labor were seen in illustrations of Hawthorne's "Twice-Told Tales" and in portraits of legislators which the Government of the Island Province commissioned him to make. Among these were pictures of Hon. George Coles and Hon. Edward Whelan. In Halifax, where he lived for a time, Mr. Harris left many portraits, among them one of Hon. Joseph Howe.

Far from being satisfied with his own attainments, the painter went to Paris where he studied in the school of the great master, Bonnat. During this time he had pictures hung in the Paris Salon and in the Royal Academy of London. Then and in after years many of the great European art galleries were visited.

Canada called the painter home. After working in Toronto, he decided to settle in Montreal. When, in 1880, the Governor-General, the Marquis of Lorne, and his wife, the Princess Louise, founded the Royal Canadian Academy of Art, they asked Mr. Harris to become one of the directors. He afterwards served for thirteen years as president of the society. Many portraits of distinguished men and beautiful women were painted during that time.

The Fathers of Confederation was undertaken at the request of the Government. Many members of the group were still living and no pains was spared in getting photographs or pictures of those who had gone. The picture, a very large one, was destroyed when the Parliament Buildings were burned during the Great War. Mr. Harris was asked to paint another, but failing strength forced him to give up the task. The charcoal sketch remained and is preserved in the new building.

Though portrait painting was Mr. Harris' chosen field of art, he has left many other pictures. Among groups reproduced are "The Sands of Dee," "The School Meeting," and one of "Gaspe Fishermen." In a Summer spent in Victoria the artist found many beauty spots. Each of his many visits to his island home brought sketches of lovely landscapes, and pictures were made of seashore scenes in Nova Scotia. Indeed, pencil and brush were seldom idle wherever the artist alight sojourn. The little chapel of St. Peter's Church, Charlottetown, of which his brother, W. C. Harris, was the architect, is adorned with beautiful sacred pictures painted during the later years of the artist's life.

The buoyant, fun-loving lad became a distinguished kindly gentleman. Study and culture, as well as time and suffering, left their traces on face and figure, but never changed the warm heart that had made him loved by all who knew him in youth. Canada is the richer not only by the pictures, but by the life of Robert Harris.

"And indeed he seems to me
Scare other than my own ideal knight,
Who reverenced his conscience as his king."

Millions of Frogs

Not long ago "millions upon millions of frogs" suddenly appeared in the country running into France from the rear of Calais.

So the French papers have been telling us, and they speak of it picturesquely as an invasion. The explanation is that the little animals have been hibernating in marsh, pond, stream, river, perhaps in the boggy fields themselves, and great floods have washed them out of hiding and out of sleep. The "frog showers" of which we so often read are merely multitudes of frogs brought to light by rain after long hiding from drought.

A frog is a common object of the garden and the countryside, yet it is a marvel. When Winter descends the little creature plunges into a pond or ditch, embeds itself in the mud at the bottom, falls asleep, ceases to breathe, except through the skin, and remains seemingly dead, yet actually just alive, for months. Its heart stops, its lungs are still, yet the water in contact with its skin gives it the minimum of oxygen that it needs, and all is well.

But in gardens, where frogs live year after year, the animals have usually to hibernate without the protection of water. They do hibernate; they sleep as soundly, buried in some secluded nook, as if the deeps of a lake were at their command. They are exposed to frost and bitter cold, but take no harm.

They can bear extreme cold so long as the temperature is not so low as to freeze their tissues hard beyond repair. Thus situated, their blood practically ceases to circulate; heart and lungs are inactive; the skin does the breathing, and there we have a picture of life simulating death, which the Spring wakes into activity as fiery as that of a dragon fly.

Frogs are equally competent in self-defence when drought scorches their land. Central Australian deserts have frogs which bury themselves a foot deep in the soil beneath a dried-up stream. There they lie through the burning Summer, inert as our hibernating frogs; but their bodies are charged almost to bursting-point with moisture, taken in, like the water that swells the cells of a camel's stomach, before the time of stress begins.

France, with her "millions of frogs" must suggest to the inhabitants the picture which Egypt presented to Pharaoh and his people, only there they swarmed into the houses, invading the bedrooms and the very couch of Pharaoh.—Children's Newspaper.

THIS CANADA OF OURS

Vaudreuil, the Last French Governor

By J. S. MORRISON

WITH THE FRENCH TROOPS SENT UNDER BARON DIESKAU, CAME A NEW GOVERNOR TO CANADA TO REPLACE DU QUESNE, THE MARQUIS DE VAUDREUIL. HE IS CANADA'S ONLY CANADIAN BORN GOVERNOR.

VAUDREUIL, THE LAST OF THE FRENCH GOVERNORS OF CANADA, WAS THRUST INTO A POSITION THAT REQUIRED FIRMNESS, TACT AND MODERATION. HE HAD NONE OF THESE QUALITIES. PARKMAN SAID HE WAS A WEAK MAN AND JEALOUS OF HIS AUTHORITY. HE QUARRELLED WITH MONTCALM, COMMANDER-IN-CHIEF OF THE FORCES, AND SUPPORTED THE INFAMOUS INTENDANT, BIGOT

THE STATE OF CANADA WAS PITIABLE. LOUIS XV WAS KING OF FRANCE; MADAME DE POMPADOUR, A GAY COURT BEAUTY, AMUSED THE KING SO MUCH SHE PRACTICALLY RULED FRANCE. SHE SAID THAT A FEW FROZEN ACRES OF ICE AND SNOW (CANADA) WERE NOT WORTH FIGHTING FOR. SO, AS THE WAR IN EUROPE WAS TAKING MEN AND MONEY, CANADA WAS NEGLECTED.

BIGOT, CADET, AND THEIR DISHONEST ASSOCIATES, MADE IMMENSE FORTUNES. THE GOODS SENT TO A STARVING PEOPLE BY THE KING, WERE SOLD IN THE ESTABLISHMENT OF THE INTENDANT (CALLED BY THE PEOPLE, LA FRIPPONE, THE CHEAT) AT EXORBITANT PRICES. YEARS AFTERWARDS, THE GOVERNOR AND THESE MEN WERE TRIED IN FRANCE AND MADE TO DISGORGE.

Horses 'Inside Out'

According to a French technical publication devoted to the horse breeding industry, a Chinese visitor was recently taking notes at a prize stock farm in France. When he reached the stable where twenty fine horses were standing in their stalls, the celestial turned to the owner:

"I cannot understand," said he, "why you Europeans always put your animals in their stalls inside out."

"Inside out!" exclaimed the breeder.

"Exactly. You stable them with their noses to the wall. They cannot see anything, are easily frightened and are apt to kick. In my country we turn them around so that they can see what is going on and who is approaching them. You Westerners always start at the wrong end of things."

Uncle Sam Looks at Canada

By CHARLES VINING

"It is plain to us that Canada is now beginning a period of tremendous progress and prosperity with limits that cannot be judged."

WILLIAM PHILLIPS
(First Minister to Be Established in Canada by a Foreign Government)

Mrs. William Phillips and Three of Their Five Children.

"The American now sees Canada managing its own affairs within the Empire, and Canada has for him a new dignity which inspires new attention and respect."

RECENTLY a man named William Phillips came across the border, with his wife and five children, to live in Ottawa. The people of the United States are sending him here as their representative.

In this role William Phillips is an event. He is the first Minister to be established in Canada by a foreign government; he is America's open acknowledgment that Canada dians are now an equal nation, managing their own affairs.

All this is historic, and important enough. But it is not very exciting, for the acknowledgement is of something we already know and have declared. There is another significance more interesting to Canadians than the gesture of equality. It does not lie in the event, historic though it may be, but in the man and the motive behind him. The motive which chose him is not to be found in the formalities of diplomacy. It is the same motive which causes John Brown & Company, Limited, to pick its star salesman for business with a firm it has been watching. Brown & Company realizes that the other fellow has grown strong and keen enough to make its best attention profitable. So does the United States.

Any one of the junior men who decorate offices in Washington might have satisfied, the formal duty of appointing a Minister to Canada, but William Phillips is the star salesman. He has served for twenty years. He has been on the staff of their Legation in China and their Embassy in London. He has been an Assistant Secretaory of State in Washington and later Under-Secretary, next in rank to the head of the department. He has bee abroad again as Minister to the Netherlands and Ambassador to Belgium. In 1918 he was picked by many to succeed Walter H. Page as Ambassador to Britain. He is, in the words of an Englishman in Ottawa whose business it is to know such things well: "The best man they've got today."

Popular in Canada

And here he is, surrendering European ambassador's rank and salary, packing his trunks down in Massachusetts and coming to Canada.

Why did his Government want him to do it? Why was he ready to accept?

There is one answer to both questions and it has little to do with constitutional interpretation or diplomatic courtesies. It is more practical. It is because these Americans, in their shrewd, hard-headed business sense, find Canada grown to a worthwhile proposition.

They see in Canada today a commercial competitor and a factor in their own affairs sufficient to require their best efforts. They see in Canada also an immediate future mounting higher and higher in its importance to their own prosperity. William Phillips came to Canada because both he and his Government believe it is good business.

One gets this very frankly from Mr. Phillips himself. When he previously visited Ottawa, a chance came to talk with him, and one of the first points in the conversation was the question given above:

"Why are you coming to Canada?"

His answer, as you shall presently see, leaves no doubt as to what is happening in this country in the opinion of its closest neighbor.

Mr. Phillips is quite as pleasant as one expects him to be. He is almost so pleasant that one is apt to miss the firmer and keener qualities beneath his smile and agreeable voice. Diplomats seem to be that way. They do not want you to think they are too clever or too efficient and they have a habit, perhaps unconscious, of concealing their weapons. They do not want you to be on guard. A diplomat likes you to underestimate his equipment of mentality and character. A politician hopes you won't; very often he won't let you.

Surrenders Rank

Mr. Phillips will be popular in Canada. It is probable that people like him wherever he goes because he is good looking, modest, friendly, interesting, sincere and gently humorous. He is also, however, alert, determined, serious, very much in earnest, and perfectly in control of himself, and if you think that merely because he can chat with you amusingly about nothing very much he has not a penetrating intelligence that misses nothing of advantage to his job, then you are another victim of the diplomatic habit. He knows his job, does Mr. Phillips, and one feels that he makes few mistakes at it.

In appearance he is tall and well-proportioned, with a nicely-shaped head, smooth neat hair, broad forehead with enough lines in it to be interesting, steady intelligent eyes of dark grey, deep-set under level brows, healthy cheeks, clean cut nose and chin, and wide, good-humored mouth. In manner he is composed and agreeable. When he talks with you he sits quietly, knees crossed, hands closely clasped, and speaks reflectively in a deep, pleasant voice. He gives an impression of perfect tranquility and ease, and in his friendliness there is a measure of reserve that is English.

The well-bred Englishness of Mr. Phillips is, in fact, quite striking to anyone who associates the American with what Margot Asquith once phrased as "rush, rows, hustle and headlines." It is not in his voice, but his personality, and it does not come from living abroad, because that is countered by thirteen years of work in Washington. It is born in him, and it serves to demonstrate that geography has little to do with the Anglo-Saxon strain. It belongs as truly to an American as to the Englishman or Canadian, for Mr. Phillips is most decidedly an American. He is so much an American that I am not sure he liked it when I ventured to comment on his English qualities. His English forebear finished at Cambridge three hundred years ago and came to New England in 1630 on the Arabella, runner-up of the Mayflower, to settle in Boston. The Phillips family has been in Boston ever since.

Studies Nations

Most of the conversation with Mr. Phillips was about Canada. His business for twenty years has been to study nations. In that business he has succeeded to steadily increasing responsibilities, with still greater work as his reasonable expectation. To know where he places Canada, both in the procession of nations and in his own progress, seemed to hold something of authority as well as interest. Therefore the question:

"Why are you coming to Canada, Mr. Phillips? Were you obliged by duty to come, or did you choose to come?"

"I chose to come," he replied. "In fact, when the chance came to me I jumped at it."

"You are still a young man (he is not quite fifty) and ambitious. Does the prospect in Canada satisfy you from that point of view?"

"Yes," he said, "I am more than happy from a personal point of view. I feel that there is a big work to be done here. It is big now, and it will be bigger. Canada has an importance to my country that makes me interested and glad to have some share in relations between the two nations."

"Where do you place Canada today as a nation, Mr. Phillips?"

"I place Canada," reflected Mr. Phillips, "in a position of first importance among the nations of the world. It is plain to us that Canada is now beginning a period of tremendous progress and prosperity with limits that cannot be judged. There have been remarkable changes since I was last in this country as a student thirty years or so ago, and I have some pictures I took then in Winnipeg and Vancouver Island which I shall be interested in comparing when I go out West, but I firmly believe we shall see more remarkable changes during the thirty years ahead of us."

"How will such changes come about?"

"They will come about," he replied, "as the other peoples of the world realize the opportunities which are here for them. Canada's chief need seems to be population. Already Europe is thinking more about Canada. I believe that presently the attention of Europe will centre in this country as it has centred on the United States in past years, and it will happen quite suddenly. When that comes your problem will be to keep out population instead of getting it."

Sir Henry's Prediction

I told Mr. Phillips of Sir Henry Thornton's prediction that Canada will have twenty-five million people fifteen years from now, and asked: "Do you think that is possible?"

"I do not know enough yet," he replied, "to venture any figures. But I see Canada within a few years as one of the world's greatest sources of supply. She is important now; she will be great from any aspect. Perhaps a spectator from outside is able to see more clearly what is going on than the players who are closely engaged, and as a spectator it has been clear to me that Canada has made her war recovery with remarkable strength. To my mind she has never been so favorably situated, and Mrs. Phillips and I are glad of the chance to come here because we are so convinced of what is going to happen in this country in the years ahead of us."

"What do you want to do here, Mr. Phillips? What is your job?"

"I want to do everything," he replied, "which will help Canadians to understand Americans and help Americans to understand Canadians. The secret of good relations between two countries is a clear understanding of each other's points of view, and that is the object of all the branches of the work I have to do. It is important to both of us, because there are projects and problems ahead in which we are mutually involved.

"There are various branches of work: the interpretation of messages from my Government to the Canadian Government, the bringing together of people who have common interests, in art, in music, in writing, in many activities, and the promotion of commercial enterprises. All these things serve the one object: mutual understanding. Mr. Massey has the same work to do for Canada in Washington, and I must tell you that he is doing it extraordinarily well. I say that in all sincerity. I know my Washington from thirteen years of living there, and I know diplomats, and I am truthful in saying that Massey's success among the people there is amazing. He is alive to all the branches of human interest, the arts as well as commerce and politics, and he interests people in Washington in a remarkable way."

"Have you seen our house in Washington?"

"Yes," replied Mr. Phillips. "I've been through it from top to bottom."

"Do you like it?"

"It is perfect. Ideally situated and well equipped."

"What is the significance to Americans, Mr. Phillips, of this exchange of Ministers? What does it convey to the mind of the average American?"

"Your own Prime Minister," said Mr. Phillips, "has expressed the significance well, and I agree with his words. To the average American I think it says that Canada has arrived. The American is able to understand now what is meant by a free British nation within the Empire. The American has been apt to think of Canada in a vague sort of way as a wholly dependent country; to many, perhaps, a colony; with London as the directing force. Now he sees Canada managing its own affairs within the Empire, and Canada has for him a new dignity which inspires new attention and respect."

The talk turned to national characteristics, the Britisher, the American, the Frenchman, the German, and I asked Mr. Phillips: "Is there a Canadian type yet which you can recognize?"

"Yes," he said. "There is a Canadian type, but I do not know that I can define it as yet. I find the Canadian is neither English nor American, nor is he half-and-half. He is himself. It is difficult to define a type. In the United States we did not appreciate that there was a national type until the war. The war brought great bodies of men together in a most impressive way, and we then realized that a type had emerged which could be called 'American.' There is a Canadian type, but I am not yet quite familiar with it. All I know at present is that the Canadian has become instinctively himself."

And there you have what your nearest neighbor thinks about you. The choice of William Phillips as Minister represents the American valuation of Canada's present and the American estimate of Canada's future. It is an estimate which not all Canadians have been bold enough to accept from their fellows. From a shrewd and calculating neighbor it may be more convincing.

How Poe Composed His Immortal Poem "The Raven" on Street at Night

THAT the first draft of Poe's "Raven" was scribbled on the edge of a theatre programme as the author stood under a street light at midnight, oblivious of the sleet which was falling about him, was recalled recently when the only autograph copy of the poem passed from a private owner to the hands of collectors. Manuscript experts say that there is no other American literary document of comparable value outside of libraries, and it is estimated to be worth more than $50,000.

The late Dr. Cornelius Mathews, journalist and lawyer, first president of the New York University Alumni Asociation, who organized the Copyright Club in 1843, told the story to his niece, Frances Aymar Mathews, who became interested in it after she had found among her uncle's keepsakes a portrait of Poe inscribed "To my friend, Cornelius Mathews, from his devoted friend, Edgar Allan Poe."

It was a drizzly night in the Winter of 1844-45, that Dr. Mathews, in his early twenties and with a play of his own he was trying to get produced, went to the famous old Park Theatre, then on Park Row, far from what is now the theatre district. When seated he found himself beside Poe, whom he had known for a number of years.

"He spoke a little of his wife," said Dr. Mathews, "after my inquiries; of her not being able to come out on a night like this; of his mother-in-law, of Willis, of Lowell, Mrs. Browning and finally, of ourselves."

Engrossed in their talk, they gave little heed to the stage.

"He was one of the most courteous and attentive listeners I ever encountered," said Dr. Mathews, "and inquired as to the play I was so intent upon. It was 'Witchcraft,' and as briefly as I could I outlined the plot to him. As I came to the close of my fourth act, depicting the anguish and horror of my hero, Gideon, on being convinced that his mother is in truth a witch, beholding as he does the signs in the elements and in the sky, Poe, his gaze fixed before him, said in his low voice: 'Mr. Mathews, why do you not at this point have a raven, that bird of ill-omen, flit across the stage over the witch's head?'

"I told him that while the picturesqueness of the bird would be undeniable, the unity of the atmosphere would be disturbed by its introduction; that a raven in Salem town would never do.

"'Do you know,' Poe replied, his voice so low it could not disturb even his nearest neighbor, 'that that bird, that imp-bird, pursues me mentally perpetually; I cannot rid myself of its presence; as I sit here I seem to hear the melancholy of its croak as I used to hear it in my boyhood days at school at Stoke-Newington; I seem to hear the sordid flap of its wings in my ears.'

"I turned and looked at him; I could see very plainly that both I and my drama had been left far behind; that his brain was busy with some strange fantasy, and I kept silent.

"Presently he drew himself up and folded his arms across his chest.

"'I wonder,' he said, 'if Dickens has ever been haunted by the raven as I am; I wonder if the raven in "Barnaby Rudge" is his expression of the momentous power of the bird over his mind — what do you think?'

"I answered that from a long correspondence with Dickens I took him to be a man so little inclined to the introspective that his presentation of Barnaby's raven was likely to have been more for its effect than as the result of a deep cause.

"'I see,' responded Poe; 'that is precisely it. Some men sway trifles, foibles or events to their own shaping; others are swayed and swung hither and thither by whispers heard only by themselves.'"

Leaving the theatre together, Dr. Mathews turned to ask Poe to supper in a nearby restaurant, but the poet was nowhere in sight; and, although Dr. Mathews sought him everywhere in the crowd, Poe was not to be found.

So Dr. Mathews went alone to supper, and it was after midnight when he boarded a jolting bus for the ride up Broadway to his home, that being before the days of street cars. It was growing cold, the rain was freezing as it fell and the windows of the bus were dimmed with moisture. Rubbing a clear place on the glass and peering out to see where he was, Dr. Mathews was astonished to discover Poe standing under a street light at Bleecker Street, apparently writing on the margin of his theatre programme. Poe had no umbrella, but apparently was oblivious to the falling rain. Dr. Mathews sprang from the bus and hurried to the curb, called Poe by name and held his umbrella over the poet's head.

Poe, courteous and gentle, yet showed his chagrin at being interrupted. He admitted he had anticipated the invitation to supper and had slipped away to avoid it.

"I thank you very much," he said, "but I could not have eaten or drunk or slept or gone a step further than this, or waited a moment longer than now."

Poe had been on his way home (he lived in what was then Amity Street, a few blocks distant, in Greenwich Village, a district that had not then acquired its Bohemian reputation) when the impulse to set down a line of the poem then possessing his mind became so strong that he dared not wait even the short time before he could gain shelter.

"It is 'The Raven,'" said Poe. "Let me read a stanza or two here and now, will you?"

Swayed by the poet's mood and forgetting the hour, the storm and the cold, Dr. Mathews bade him read. Poe began in a low monotone the now famous lines:

Once upon a midnight dreary, while I pondered, weak and weary,
Over many a quaint and curious volume of forgotten lore —
While I nodded, nearly napping, suddenly there came a tapping
As of some on gently rapping, rapping at my chamber door —
Only this, and nothing more.

Ah! distantly I remember, it was in the bleak December —
At this point Poe paused and stood gazing into the black night above them. Dr. Mathews implored him to go on, and Poe resumed:
Ah! distantly I remember, it was in the bleak December,
And each separate, dying ember wrought its ghost upon the floor.
Eagerly I wished the morrow; vainly I had sought to borrow
From my books surcease of sorrow — sorrow for the lost Lenore —
For the rare and radiant maiden whom the angels name Lenore —
Nameless here for evermore

A Wonderful Experience

"I have heard," said Dr. Mathews, telling the story, "I have heard Poe himself recite that poem later on at Miss Lynch's; I have heard distinguished actors read it, but never have I heard such an effect produced by the human voice as when the author stood there in the sweep of the storm and uttered it — I presume for the first time in mortal hearing."

"Poe read on till a tremor of cold more pronounced than the others that had shaken his frail and lightly-clad body caused Dr. Mathews to interrupt and insist that Poe go home, offering to give him the shelter of his umbrella the rest of the way.

"We reached the steps of his residence," related Dr. Mathews, "and then he turned and thanked me with the peculiar grace and charm of manner which in my acquaintance with him always distinguished Edgar Allan Poe, saying:

"'Will you come in?'

"'No,' I replid, 'surely not. Some other time; meantime, if I can serve you in any way let me know, and be sure to finish this raven poem.'"

"With a melancholy sigh Poe replied:

"'I shall have to — it will not let me rest; it will not let me sleep until it is completed. Perhaps if I have once put it on paper the ill-omened fowl will leave me in peace.'

"A light shown above, and against the film of the curtain I saw the slender, girlish figure I knew to be his wife's.

"Not many weeks after I bought the very copy of 'The Raven' I still have, and soon it was the most admired, wondered over and written about of the productions of the day."

Two Rich Men

There is a story of a man whom others called poor and who had just enough fortune to support himself in going about the country in the simplest way and enjoying the life and beauty of it. He was once in the company of a great millionaire, who was engaged in business, working at it daily and getting richer every year, and the poor man said to the millionaire: "I am a richer man than you are."

"How do you make that out?" said the millionaire.

"Why (he replied), I have got as much money as I want and you have not."—Viscount Grey.

His—What do you mean by telling Dot I'm a fool?

Harry—I'm sorry. I didn't know it was a secret.—Bell Hop.

Football Enthusiast—Wot's all the megaphones for?

Chorus of Men (lined up for match)—Why, ain't you 'eard? The ref's 'ard 'o 'earing!—Humorist.

Young Hopeful (very)—Mother, I think I'll shave.

Mother—You will not.

Father—Go ahead. She'll never know the difference.

Motors & Motoring

Discuss Essentials of Motor Speed and Safety

The Car, the Road and the Driver Constitute Principal Factors When Considering Limits, Says Transcontinental Record Holder

Safety on public highways cannot be maintained by any established speed limit.

A modern car may take a curve at fifty miles an hour where a vehicle of the year 1919, 1920 or thereabouts would be endangering traffic if it went about the same curve at twenty-five miles an hour.

Speed and safety depend on three things—the car, the road and the driver.

So said Louis B. Miller, holder of three transcontinental records, the man who drove across the continent and back in less than a week.

"I have heard considerable criticism of my drives across the continent," he said.

"I admit that I made good time, and on straightaways had my car as high as eighty-five miles an hour. Yet I can truthfully say that I was not near the menace to traffic as the hundreds of cautious Sunday drivers.

STUDIES SPEED

"I have made a study of speed and safety. There is one primary rule that governs human life, the instinct of self-preservation. A man out to make a road record has every bit as much regard for his own life as any other man.

"I do not believe in the system of attempting to establish safety by a set maximum speed. I believe in the English and Canadian system of arresting the reckless driver, regardless of his speed.

"Three factors enter the consideration of speed and safety. The car, in my opinion, is the most important. Of late, engineers have been building automobiles lower. They have lowered the centre of gravity and have made the car much more 'roadable.' Balloon tires and four-wheel brakes have increased speed without lowering the degree of safety.

OLD MAKES IMPERFECT

"Take the old machine of the vintage of 1919, though. It set high in the air and tipped over if it were sent around a curve at too great a speed. It was inclined to skid and roll around in loose gravel. Its steering apparatus was not perfect and the driver often had trouble in managing it on curves. It was equipped with high pressure tires which gave it little traction. Its obsolete system of two-wheel brakes made it difficult to stop.

"It strikes me as an injustice to limit the modern car to the same speed as the old car. If the 'old heap' is to be allowed to make thirty-five or forty miles an hour on the highways, there is every sensible reason for allowing the modern car to make fifty or sixty miles. It is simply an engineering matter of balance, roadability and braking power.

"The road, of course, is a big factor in speed. Take your blacktop pavement in wet weather. A man is taking a chance on it whatever his speed. If his car goes into a skid, it is impossible to stop it.

"I would rather drive on a good gravel road than any other. Of course, I don't mean a river bed gravel road, covered with the small round peppies often found on country roads, but a good crushed rock road. Next to that I like macadam, then concrete, but worst of all is asphalt.

DRIVER BIG CONSIDERATION

"The driver, after all, is the big consideration in speed. There are thousands of people who have no business on the highway. They drive slowly, are cautious, yet when the emergency arises, they do not know how to act. Statistics will show that the great majority of acidents happen to cars travelling less than twenty-five miles an hour. Slow speed will not prevent accidents. The slow driver, the man who travels along a crowded highway at fifteen or twenty miles an hour is a far greater menace to traffic than the man who is making forty. I believe that the time is coming when the States will be forced to set a minimum speed limit in order to speed up slow-moving vehicles and over-cautious drivers. The 'passing' accidents, wrecks which occur when one driver tries to get around and out of the way of some slow-moving driver who is cluttering up traffic, are the worst type of wrecks.

"There are so many considerations in this matter of speed and safety that I do not believe that safety can be established by any arbitrary rule. What is safe one minute is dangerous the next. Where one car can travel fifty miles an hour, the other car is endangering life if it travels twenty-five. Fifty miles an hour may be safe on a blacktop pavement, yet an hour afterward, if it commences raining, twenty miles an hour is dangerous on curves. I believe that the reckless, the dangerous, the inefficient driver should be forced off the highways and that the new, modern car should not be penalized for the engineering inefficiency of the old car."

This Week Devoted To "Better Brakes"

IN line with other cities in Canada and the United States, Victoria garages and repair shops handling and installing brake lining have set aside the week of July 10-16 as "Better Brakes Week."

During this week motorists are advised to take advantage of the special service given and to have their brakes tested and adjusted to insure safety to themselves and to pedestrians.

During the recent Automotive Equipment Association convention held in Portland it was announced that a "Save-a-Life" campaign would shortly be inaugurated in New York which would provide for a twice yearly inspection of brakes, steering gear, lights and horn of every car in the State. This action, it is thought by traffic officials, will be followed by other States and countries as the only means of reducing the ever-increasing number of motor accidents.

CHEVROLET PUT CAR TO UTMOST LIMIT

Four and Half Months' Test Over Rough Roads for 46,150 Miles Fails to Wreck Auto

A romance of the General Motors proving ground at Milford, Mich., has come to light with the announcement that Chevrolet test car No. 112 has been retired from service after withstanding the withering strain of 46,150 miles, over various types of roads and under a wide range of driving conditions, in four and one-half months.

Car No. 112 has a standard light delivery panel body on the standard commerical car chassis and was taken out of regular production at the Flint plant. When, in the course of routine, it was replaced by another car at the proving ground, it still had it in many miles of unused transportation, engineers declared, despite the grilling experience of so many miles of terrific test driving.

OUTDOOR LABORATORY

Forty miles out of Detroit, in the hills and vales of Livingston county, where the great outdoor automobile laboratory is situated, this Chevrolet, like others there, underwent the acid test in the cause of improved automotive transportation. In the course of these tests the car was called upon to go through all the types of service to which an automobile may fall heir—and more.

It was kept "on test" for 145 days, "working" on an average of 341.8 miles a day. There were days when it was driven more than 500 miles in order to try its stamina. In addition to the work at the proving ground the car carried mail to and from Detroit daily, permitting it to be studied and checked under actual road conditions.

Engineers and technical men who drove and checked the car had in mind the many difficulties with which an automobile has to contend in its lifetime. They thought of the driver who speeds his machine over rough, rutted roads. They considered the motorist who "rides" his clutch. They took into consideration the man who habitually tramps on his brakes, the one who races a cold motor, the one who asks his car to pull out of a mudhole in high gear, and so on.

WITHSTAND ABUSE

Although they realized that only a small minority of drivers do these things today, they wished to study the ability of the Chevrolet to withstand such abuse when it is inflicted, and to ascertain from developments how the product might be improved.

While the proving ground boasts some fine stretches of pavement, No. 112, during the four and one-half months it was "on test" there, never left the gravel and dirt roads except on its trips out of the grounds as a mail car. Asked why, a Chevrolet engineer answered: "Concrete makes it too easy."

Better Brakes Week Meets With Approval

"There is no part of an automobile that deserves as careful attention, on the part of an owner, as the brakes," comments C. E. McTavish, of Oshawa, Ont., general parts and service manager of General Motors of Canada. Mr. McTavish is greatly interested in the "Better Brakes" campaign. "Car owners should not wait for trouble to develop before having their brakes examined, but rather should aim to avoid accidents through periodic inspections and attention to the braking system of their cars," he said.

Modern Electric Brakes

An electric brake has been developed by American automotive engineers that is said to require little energy on the part of the driver to stop the heaviest type of vehicle within a short distance. The electrical energy is used merely to initiate the braking force, which is actually applied by the forward movement of the vehicle, and the eletricity is merely used to apply the mechanical brake, which does the work.

MUCH CARE EVOLVES COMPETENT DRIVER

Knowledge of Mechanical Action of Vehicle Greatly Helps Motorist in Efficient Operation

By H. CLIFFORD BROKAW

The competent automobile driver, in this age of the world, must "know his onions." No doubt about that if he wishes to survive. What constitutes a first-class automobile operator? In the first place, he or she should have a fairly thorough knowledge of the machine itself, at least familiarity with the various controls, which must be used.

The competent driver should either concentrate on his driving or should have such a complete training through years of experience that he is able to drive about as automatically as he walks. The number of people who arrive at a stage where driving becomes an automatic habit is very few compared with the total number operating cars. It is necessary for the average driver to give considerable concentrated thought to the business of operating the car. Many accidents are caused by people who allow their minds to wander away from the main business of keeping the machine where it belongs. This is especially true of those who undertake to drive with one hand while the other hand is engaged in lighting a cigar or something of the sort.

CONFIDENCE IS NEED

A motorist must have a certain amount of confidence in himself and in his ability to drive a car to successfully cope with any ordinary situation which may arise. A person who lacks confidence is more likely to become involved in an accident than one who is fairly sure of his ability.

A competent driver must be able to judge the speed of his car as well as the speed of other cars. He must have a fairly definite idea as to the distance it will be necessary for him to go before bringing his machine to a stop at whatever rate of speed he may be traveling. It often happens that a driver can judge speeds quite accurately on highways with which he is familiar or on unusually level roads. When this same driver finds himself on unfamiliar roads, his judgment on speeds is apt to become less accurrate. Especially is this true when driving through a hilly country or on oiled roads.

The efficient driver must be able to make up his mind quickly at all times and his judgments must be particularly rapid when he finds himself in an emergency from which an accident might easily follow. Many accidents occur because of a wavering decision on the part of the driver.

Another requisite in good driving is a steady nerve. Not only should the operator's nerves be steady, but he should have the daring to go through with whatever decision he makes. For instance, if a person finds himself in a difficult situation and makes a decision which he considers to be the best under these circumstances, he should then have the ability to carry out his decision without hesitation. Of course it is to be hoped he will have the power to make a wise decision in the first place.

SENSE OF SAFETY

With accidents occurring frequently, the competent driver should have a sense of safety. He should be constantly operating on the basis of taking no chances which will place the life or property of anyone in jeopardy. It is important for a driver to know the rules of the road and having learned them to do everything possible to keep them. It is usually an easy matter for a person living in a city to secure a copy of the traffic regulations, and this ought to be done.

A motorist should be able to operate his machine with a smoothness which will insure traveling comfort for the occupants of the vehicle. In this connection he will also have some consideration for the automobile itself from the standpoint of abuse. Efficient driving makes for a longer and more satisfactory use of a motor vehicle.

Consideration of others is one of the most important matters for a competent driver to adopt in connection with his driving. If every driver would observe the commonly accepted courtesies which ought to be a matter of habit, the menace of incompetent motorists at large on our highways would be greatly reduced. A man who has been drinking should, out of consideration for the safety of others if for no other reason, see to it that someone else besides himself operates any automobile in which he may wish to travel.

Braking Distances Tabulated After Many Experiments

Braking distances at given speeds for properly adjusted brakes have been worked out by one large brake-lining manufacturing concern, for both two and four-wheel-braked automobiles. Following is the result of their investigations:

For Two-Wheel Brakes

Speed	Stopping distance
10 miles per hour	9.2 feet
15 miles per hour	20.8 feet
20 miles per hour	37 feet
25 miles per hour	58 feet
30 miles per hour	82.3 feet
35 miles per hour	113 feet
40 miles per hour	148 feet
45 miles per hour	188 feet
50 miles per hour	232 feet

These braking distances are almost cut in half on four-wheel-braked cars. Results were as follows:

Speed	Stopping distance
10 miles per hour	5.6 feet
15 miles per hour	12.5 feet
20 miles per hour	22.2 feet
25 miles per hour	34.7 feet
30 miles per hour	50 feet
35 miles per hour	68.2 feet
40 miles per hour	89 feet
45 miles per hour	112.8 feet
50 miles per hour	139 feet

Bearings Still Work

Pressure lubrication and other improvements have taken a great deal of the strain and wear from the bearings of the modern automobile. However, they still are subjected to more strain and wear than any other part of the car, and the owner never should allow himself to dodge giving them consideration. The new design helps the situation, but the motorist still has a responsibility.

Ford Coupe Sets New Mark for Efficiency

NEW YORK, July 9.—In an analysis recently made by the warehouse and trucking department of the Proctor & Gamble Company to determine which one of the Company's fleet of automobiles had the best all-round record, the highest rating went to a Ford coupe driven thirty-one months by Charles Robinson of the Philadelphia district at an average cost of three and nine-tenths cents per mile. Mr. Robinson credits the long life of his car to keeping it well greased and oiled, in accordance with the new lubrication plan recently inaugurated by the company. In addition, he tightens every nut once a week and keeps the tires pumped up to the proper gauge.

500 Miss Cars

Five hundred motorists in Summerdale, a suburb of Chicago, Ill., missed their cars after they had parked them in front of their homes during the night. The police towed the cars to garages as they began enforcing a new ordinance against all-night parking.

Fuel Dopes Worthless

Motor fuel "dopes" are described as "bunk" by H. C. Dickison, chief of the heat and power divisions of the United States Bureau of Standards. The various kinds of pills and potions sold or recommended to the motorist and intended to be mixed in small amounts with the fuel do not produce any significant increase in horsepower or in gasoline mileage. This fact has been made known by the Government experts after tests of 100 or more "dopes" in the laboratory and on the road.

THE
Downtown Service Station
Offers You a
COMPLETE LINE OF ACCESSORIES
Moderate Prices

WILLARD BATTERIES
Sales and Service Station
Genuine Willard Batteries
$15.40
Free testing and filling. Willard five-point inspection service.

GOODYEAR TIRES
The World's Greatest Tire. A new tread with superior road grip. Quiet running and slow, even wear. Pneumatics and solids.

GABRIEL SNUBBERS
Forty car manufacturers now equip their cars with Gabriel Snubbers. Twenty-five also drill car frames for these snubbers. We sell Gabriel Snubbers on a thirty-day free trial. Money-back guarantee.

Look These Over:

Sun Goggles, from	75¢
Sun Visors	$8.75
Luggage Carriers, from	$2.00
Tool Kits, from	90¢
Jacks, from	$1.95
Tire Lock Chains, from	$1.00
Sponges, from	45¢
Chamois (English), from	$1.35
Spoke Brushes, from	$1.15
Flower Vases, from	$1.50
Wedge Cushions	$3.25
Spare Tire Carriers	$14.25
Step Plates, from	$2.25
Cigarette Lighters	$3.50
Ash Receivers, from	$1.45
Dusters, from	50¢
Shino Mittens	85¢
Tube Repair Kits	50¢
Tire Gauges	$1.25
Fan Belts, from	45¢
Blowout Patches, from	45¢
Camp Cook Stoves	$9.50

EFFECTO ENAMELS—DUCO PAINTS

VULCANIZING AND RETREADING
Our up-to-date equipment makes possible repairs with a guarantee of 100% satisfaction.

CAR WASHING AND GREASING
One-hour service. Weekly or semi-weekly contracts. Ask us about this feature.

BATTERY RECHARGING AND REPAIRS
Employing the Hobart Bros. 8-Hour Charging System. A fuller, better, more lasting charge. Recommended by the leading battery manufacturers.

ELECTRICAL REPAIRS
Starters, Generators and Magnetos. We are equipped with the Allen Electrical Test Bench. Factory settings with guaranteed satisfaction.

WEILER AUTO SUPPLY HOUSE
CORNER DOUGLAS AND BROUGHTON STREETS

Firestone Dealers
ARE PIONEERS IN BALLOON TIRE SERVICE
Another Reason Why They Serve Motorists Better and Save Them Money—

The advent of the Balloon Tire required an expansion in repair methods. To meet this situation Repair Schools were opened at the Firestone factories where the Firestone dealers and their repair men have been instructed in the care of tires and the use of the specially-designed Firestone Balloon Tire equipment.

In each territory throughout the country Dealer Educational Meetings have been held. These have been attended by most of the Firestone Service Dealers who have obtained the latest information regarding tire construction, care and repair methods.

Firestone Dealers are kept up-to-date on tire development and service—continually progressing and improving their ability to serve you better and save you money. See the nearest Firestone Dealer to-day and let him handle your tire requirements.

FIRESTONE TIRE & RUBBER COMPANY OF CANADA, Limited
HAMILTON, ONTARIO
MOST MILES PER DOLLAR

Firestone
FIRESTONE BUILDS THE ONLY GUM-DIPPED TIRES

FIRESTONE SERVICE
Sword Service Station
Cor. View and Blanshard—GORDON SWORD—Opposite Y.M.C.A.

HEADQUARTERS FOR FIRESTONE TIRES
SOLIDS AND PNEUMATICS Boultbee (Victoria) Ltd. SOLID TIRE SERVICE STATION
Fort and Blanshard Phone 2400

We Carry the Most Complete Stock of Firestone Tires and Tubes on Vancouver Island
Our Vulcanizing and Retreading Plant Is the Most Modern
853 Yates Street TOM LUMSDEN Phone 6277

FIRESTONE DEALER
Thomas Plimley, Ltd.
SOLIDS Broughton St. at Broad PNEUMATICS

"GUTTA PERCHA" TIRES
"Built Better to Wear Better"
Dealers all over Canada
Gutta Percha & Rubber, Limited

SOLD ON EASY TERMS BY
RED'S SERVICE STATION
832 Yates Street The Tire Specialists Phone 910

Obey the Law, Is Auto Club's Advice to Owners

Provincial Organization Stresses Fact That Strict Enforcement of Regulations Is Necessary for Safety of All Travelers on Public Highways

Following a flood of requests for legal advice from motorists claiming that they had become involved in traffic violations while driving, to the best of their ability, "in a careful and prudent manner," the legal bureau of the Automobile Club of British Columbia in a statement just issued explains several common points of law on which enforcement usually brings heated protests from drivers.

Chief among these, the club points out, are the statute pertaining to "white lines" on curves, passing school houses at more than ten miles per hour, "burned-out" headlights or taillights, and "stop" signs.

FLOOD OF PROTESTS

Many motorists have complained to the club that these regulations are being unfairly enforced. They protest to the legal bureau that methods used to apprehend dangerous criminals are being utilized against otherwise good citizens by a too strict interpretation of the letter of the law by officers and highway patrols in the pursuance of what they see as their duty.

Allowing for the naturally vindictive mood of motorists who have just been relieved of several presumably hard-earned dollars, the club in its statement suggests that these charges may be greatly exaggerated. Strict enforcement of the law is necessary for the general safety, the club believes, owing to the thousands of cars in daily use and the non-selective system of issuing drivers' licenses. Advising car owners to take conditions as they find them and drive accordingly, the legal bureau says:

"Passing school houses at more than ten miles per hour is an extremely necessary regulation. Children constitute by far the largest class of victimes of motor vehicle accidents, and a speed more than that specified at the hours when the little ones are going back and forth would be criminal.

"Recklessness under these circumstances may be found in a speed ordinarily considered moderate, and it is consequently necessary that the law read so that an officer may secure a conviction easily in any case where dangerous driving is apparent."

SCHOOL LAW INFLEXIBLE

This ten-mile limit, which is in force on any school day from 8 a.m. to 5 p.m., allows an officer to charge a driver with law-breaking even at an hour when all the children are in class and when the vehicle is travelling at an otherwise ordinary rate of speed, the bureau explains. A conviction is obtainable in practically every case, according to recent observation by the club.

"As long as police departments wield this power, motorists would be wise in obeying the law to the letter," the legal bureau advises, "as that is the only basis on which a defence may be based."

Referring to "white lines" on curves, the club reminds motorists that it is illegal to overtake another car under any circumstances on a curve, whether there is a white line or not, and crossing a white line on a curve constitutes in itself a violation of the rule of the road, "Keep to the right." Either act is an offence on which conviction can easily be secured, the club finds.

"Stop" signs come in the same class as far as enforcement is concerned, for the officer must only prove that the vehicle did not come to a full stop, continues the statement. Slowing down almost to a stop, even if the vision is clear on both sides and there is no other traffic, is of little value in court.

BURNED-OUT LIGHTS

"Burned-out" lights, adds the legal bureau, is another offence in which the motorist is often an innocent victim. To prevent carelessness in this respect, police must issue a summons, as there is no way to distinguish innocence from neglect by the motorist's story. Three quick "blinks" of the headlights to warn an aproaching motorist that his lights are going to get him into trouble has been suggested by Inspector Hood as the best remedy. Spare bulbs should also be carried, the traffic department advocates.

"In all these cases, concludes the statement of the Automobile Club of British Columbia, "the accused should produce an independent witness if he expects successful defence, as the word of one whose duty it is to enforce the law is naturally of more value than that of one who has become involved in its clutches. Police officers, with the wide powers delegated them, may use discretion in laying charges. It is not difficult, however, to secure a conviction if the motorist has been outside the law in fact only. In other words, if you are served a summons for anything arising out of the use of your car, be prepared to pay a fine. The records show very few blanks."

Doctor Says Britishers Are Working Too Hard

LONDON, July 7.—Lord Dawson of Penn, King George's physician, believes lots of British business men exert themselves too much during their week-ends.

Lord Dawson thinks that men who work five and one-half days a week in offices often need rest more than golf and other vigorous exercise on Saturday afternoons. He suggests that many office men might do well to ride, rather than walk too much. He advises tired business men to ride home Saturday afternoon, take a good rest, and delay their golf playing until Sunday.

"Too much physical effort after continued mental effort often produces dyspepsia and headache," says Lord Dawson of Penn. "Rest and light food do more to keep a business man in trim than too vigorous exercise."

ADJUSTING BEARINGS

When adjusting front wheel taper bearings on a car it is a good practice to bring them up tight and then back the adjusting nut off a half turn. This will give necessary play.

BEAR PLENTIFUL IN YOSEMITE VALLEY

Motorists Complain of Over-Friendliness on Bruin's Part and Consequent Depredations

LOS ANGELES, July 9.—"Bear insurance" may be a new entry in the financial world if the bruin family keeps on increasing in numbers and friendliness in Yosemite and other national parks of the country, according to the Automobile Club of Southern California.

This situation developed in the form of a request from a tourist who reported that he had left a light lunch in a closed car overnight, and in the morning found broken glass scattered over the ground, and other evidence of a small banquet by a friendly bear.

Since wild life is protected in the national parks the extreme friendliness of bear, deer and other animals at times becomes annoying. The bears, particularly, insist on inviting themselves to lunch, forcing park visitors to act as hosts.

Recently, in an effort to find a means of defence against these uninvited guests, Uncle Sam's chemical war service tried tear gas on a small black bear chosen for the experiment. So far as could be ascertained, laughing gas might as well have been used since bruin refused to cry, and went right ahead appropriating lunches that did not belong to him. The park authorities, it is announced, will be glad to hear of some practical idea for bear insurance.

Whitewash Catches Thief

A former member of the police force in London, England, has finally solved the problem of catching automobile thieves. Here it is: Have handy in each police station pails of whitewash and syringes. When a car is reported stolen, distribute whitewash equipment at the important outposts of the town and when the stolen car is spied, a cop at each side of the road sprays the machine with his whitewash. It's sure to be identified easily and stopped at the next crossing.

BY APPOINTMENT TO HIS MAJESTY THE KING

RECOMMENDED BY

ROLLS-ROYCE

And 200 other Manufacturers

THE tremendous popularity which Wakefield CASTROL Motor Oil enjoys in all parts of the world is a significant indication of its lubricating qualities. In Britain, Europe, Asia, India, Africa and Australia, CASTROL is supreme. There are millions of users.

Two hundred manufacturers, including Rolls-Royce and many others equally famous, recommend Wakefield CASTROL Motor Oil for their cars!

To the big, costly limousine and the small, four-cylinder car alike, CASTROL brings faultless lubrication, a quiet, cool, smooth-running motor and a positive minimum of repair bills. Whatever the heat, whatever the stress, the film of CASTROL will remain invulnerable.

Perhaps the best testimony of its super-lubricating qualities is that CASTROL gives 2,000 miles to the filling, not just the usual 500! Sold by leading garages. Write for copy of interesting pamphlet, "Lubrication Wisdom," to

C. C. WAKEFIELD & CO., LTD.
"The All-British Firm"
LONDON, ENG. TORONTO, ONT.
Wholesale Distributors for Vancouver:
McLennan-McFeely & Co. Ltd.; Canadian General Electric Co. Ltd.

WAKEFIELD Reg'd Castrol MOTOR OIL

SOLD BY LEADING GARAGES EVERYWHERE

PROOF

of the *Whippet's* Economy

In order that indisputable proof of the Whippet's gasoline economy might be placed on record, Willys-Overland dealers throughout the country recently held an "Economy-Test Week," open to anyone.

5,205 drivers entered. Before each test was made the fuel tank was officially sealed and the machine was then driven as far as possible.

The results were astounding! It was found that the average gasoline mileage was 46.3 miles to the gallon. A record never made before by any car.

A Year Old—and a Year Ahead

Only the *Whippet* gives you these advantages:

Unequalled economy.
4-wheel brakes (the only low-priced car with this safety feature).
All the speed you will ever want (55 miles an hour).
Acceleration from 5 to 30 miles in 13 seconds.
More leg-room than any other light car.
The smartest lines of any light car.

111,300 *Whippet* buyers in its first twelve months—the greatest success ever attained by a new car in its first year.

Ask your nearest Willys-Overland Dealer about the NEW LOW PRICES on Whippet Fours—$970 to $1,190; Whippet Sixes—$1445 to $1200. Delivered at Victoria.

OVERLAND Whippet

THOMAS PLIMLEY, LIMITED
Broughton Street at Broad, Victoria Phone 697

NEW AIR MOTOR HAS TREMENDOUS SPEED

Packard Company Produce Engine Developing Three Hundred Miles an Hour

A motor that might have cut his transatlantic time from thirty-three to ten hours was shown to Colonel Lindbergh a few days ago. He admitted it had six times the power of his own engine. The new motor—hitherto kept a secret—is the Packard X.

The development of a new 650-horsepower Curtiss engine also became known yesterday. Both the Packard and Curtiss motors have been kept secret hitherto, but their existence became known as a result of Colonel Lindbergh's visit to the city.

SPEED OF 300 MILES AN HOUR EXPECTED

The Packard X motor possesses 1,250 horsepower, a power never before attained by any gasoline engine to be used in aviation. It is expected to shoot a plane through the air at a speed of 300 miles an hour.

SUPERCEDES WHIRLWIND

The Curtiss engine has 650 horsepower, with a diameter of but three feet two inches and is of such compactness that it is expected by its builders to exceed by far the efficiency of the now famous 200-horsepower Wright Whirlwind motor, which is the motive equipment of Colonel Lindbergh's Spirit of St. Louis, of the Bellanca plane of Chamberlin and Levine and of the America with which Commander Byrd is about to take-off for another transoceanic flight.

Colonel Lindbergh, on his visit to Roosevelt Field, expressed a desire to see the Packard engine and was taken to the plant of the Kirkham Products Company at Garden City. After examining the engine he exclaimed: "This motor has six times the power of my engine!"

It was pointed out to him that if it had been attached to his plane, instead of the present Wright Whirlwind, he could have shot to Paris in approximately ten hours—in theory at least—instead of the thirty-three and a half hours in which he made his trip of 3,610 miles.

BUILT AT NAVY'S REQUEST

This mystery motor was built and designed by the Packard Motor Car Company at the suggestion of the Aeronautical Bureau of the Navy Department. Admiral William A. Moffat, Chief of the Bureau, was anxious that the United States recapture the world speed record from France. The reply of the company was this 1,250 horsepower engine, of twenty-four cylinders, a concentration of power in gasoline engines for aviation purposes that has never before been attempted.

The engine, is was explained by Alvan Macauley, president of the Packard Company, who received Colonel Lindenberg at the Kingham Company's plant yesterday, is in effect two twelve-cylinder motors, one imposed upon the other in such a way as to produce an X shape.

It was especially built for use by Lieutenant Al Williams, the famous racing avaitor of the navy, in a plane also being expressly constructed for him to break all previous speed records on land or sea. The exploit is being financed by a group of New York financier sportsmen, who have formed the Mercury Flying Corporation. The company is headed by Seth Low, a broker, of 60 Broad Street, who was a pilot in the war and is a nephew of a former Mayor of New York.

The records for speed are now held by France and Italy, the Italian Bernardi holding it for seaplanes at 268.873 miles an hour, and Captain Bonnet holding it for the French for land planes at 278.780 miles an hour.

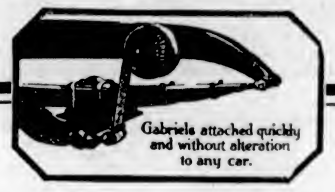

Just Like Riding in a Pullman

The velvety smoothness that car makers intended you to have when they fitted balloon tires and more flexible springs is made completely possible with the new Gabriels.

The new anti-pre-loading brake lets tires and springs act freely on minor bumps—the time-proven Gabriel coils smoothly check the violent rebound of a bad bump.

Try a set for 30 days on our money back guarantee.

Distributors for B.C.
MACKENZIE, WHITE, & DUNSMUIR, LTD
VICTORIA AND VANCOUVER

NEW AND BETTER GABRIEL SNUBBERS

Gabriel—and Only Gabriel—Is a Snubber

VICTORIA GABRIEL SNUBBER SALES AND SERVICE

WEILER AUTO SUPPLY HOUSE

1000 Douglas Street Phone 659

Canada's Tourist Traffic And Highways Reviewed

Last Circular Prepared by Late Dominion Commissioner Discusses Situation as to Improved Roads and Their Effect on Traffic

The following article was prepared by the late Commissioner of Highways, Mr. A. W. Campbell, Ottawa, whose death, while the matter was in the hands of the printer, took place in Ottawa recently, and was the last circular to receive Mr. Campbell's attention:

The highway, the motor vehicle and the tourist in Canada are subjects so closely related that it is thought advisable to discuss them concurrently.

In making improvements to principal roads throughout the several Provinces, under the provisions of the Canada Highways Act, one of the chief questions considered from the information supplied by the Provincial engineering departments is the nature and extent of the existing traffic on the road to be improved, the character of the vehicle, the present number of vehicles travelling over the road and the prospective number that will likely use the road when improvements are made. The Provinces also furnish estimates of the development of traffic occasioned by such improvements within a reasonable future period.

Without these statistics showing the classification and frequency of the traffic, load and speed permitted and the effect of these upon construction and maintenance, economical planning cannot be ensured. The approval of plans under the Canada Highways Act and, in fact, all roads undergoing improvement, is, consequently, influenced by the information contained in this circular.

ROAD IMPROVEMENT

The popularity of road improvement in Canada is shown by the increased traffic. The large outlays now being made upon road improvement are justified by the rapidly increasing traffic, both of a local and foreign tourist nature. In 1926 Federal, Provincial and municipal expenditures on the improvement and maintenance of roads amounted to approximately $45,500,000. The number of persons employed in road construction during 1926 reached a total of 26,071 and was breater than in any of the past seven years. A total of 5,788 miles of road was constructed during 1926. Municipal councils, Provincial councils and Federal organizations are all devoting special attention to the matter of road improvement, road repair and road maintenance. The plan of roadmaking generally adopted under the Canada Highways Act and being largely followed by Provincial and municipal administrative authorities, is along progressive lines. The volume of traffic determines the width of the roadbed and the density and weight of traffic resolve the type, dimensions and character of construction ultimately undertaken. In working towards this maturity many roads were for the time improved as first-class gravel roads, then receiving surface treatment and finally demanding, in the interest of economy, the highest type of surfacing.

THE WIDE OPEN ROAD

Good practice indicates that, in the interest of the rapidly accumulating traffic and for the exercise of physical freedom as well as a greater margin of safety, the traveled way should not be narrowed, but rather that it should be widened; this widening to be proportionate as the city or centre is approached.

Due to the natural procedure in the growth of our highway construction programme the routes adjacent to cities are usually directed toward the centres of the community and these arteries throw a large volume of rural traffic into the current of urban congestion. Traffic will gradually demand an increased width of the road as cities and busy centres are being approached, to accommodate the increasing traffic leading into these centres from various sources. For example, the traffic originates at the farm and, as it passes other farms and lateral or local roads and approaches the city, intermingles with the suburban and city traffic, creating a density of travel that must be accommodated.

A careful study of the use of the highway, the increased weight of passenger cars and trucks, the increase in speed permissible and the effect of rain, sleet and ice upon road surfaces has brought about modified practice with respect to crowning and finishing, so that only sufficient curvature is allowed to properly shed the water to the side ditches. This crown is being flattened for safety, greater efficiency and better appearance.

The speed to which motor cars should be limited requires careful thought. Early legislation denied people the right to operate a car at a faster rate than twenty-five miles per hour. The Ontario Government now proposes to extend the limit of safety speed to thirty-five miles per hour. The principal roads in Ontario have been built to withstand even a greater speed than this legislation allows.

The builders of motor cars have appreciated the economic value and have concurred to the extent that they are now involving in their design the latest thoughts of ingenious invention. The high-class motor car of today is considered the most attractive and most comfortable means of travel. Even yet sharp steel tires shock and grind the stone and create a dust which, under traffic, is lifted and blown away. The extent of this wear and tear on the road is not fully estimated. The surface is worn and ruffled and, under most careful conditions, is very wearing to vehicles and annoying to the users of the road.

REGISTRATIONS

The total registrations of passenger and commercial vehicles, of autobuses and taxis, of motor cycles and dealers, alloting one car in stock to each, in 1926 numbered in all provinces in Canada 838,925, representing an increase of 110,920 vehicles, or fifteen per cent, over the total registrations for 1925, as compared with on increase of twelve per cent in 1925 over 1924. Registrations of passenger vehicles numbered 728,905 in 1926, an increase of 89,210, or fourteen per cent, over 1925 registrations, while the regfistrations of commercial trucks reached a total of 87,182, an increase of 12,693, or seventeen per cent, over 1925. In 1926 the registration of motor cycles showed a decrease of five per cent as compared with the 1925 figures.

The names are given of vehicles that were imported into the Dominion from the United States, Great Britain, France and Italy, and sold and registered in Canada, as well as those representing, wholly or in part, primary production in the Canadian automotive industry in 1926. Upon such importations of motor vehicles, and upon motor cycle and motor vehicle parts, and tires, the Federal Government collected in 1926 through import duties and excise taxes, $20,793,615.88.

REGISTRATION REVENUES, ETC.

In 1925 the gross revenue from registration of motor vehicles, fines, etc., and gasoline taxes in Canada amounted to $17,570,245. The total revenue from similar sources in 1926 was $18,104,167. Using the figures supplied by the Province of Quebec for 1925 ($3,319,919) as an estimate of the probable revenue collected in 1926, the gross revenue collected in the Dominion of Canada on account of motor licenses, registrations, fines, etc., and gasoline taxes, is $21,324,086.

The extent to which gasoline is a factor in trade and commerce throughout the Dominion is indicated by the following schedule of the approximate quantities of gasoline that were consumed by motor vehicles during 1926, as shown by gross revenues from the gasoline taxes collected in that year:

	Tax per Gal.	Approx. No. of Gals. Used
Alberta	2	21,188,898
British Columbia	3	23,675,915
Manitoba	3	17,433,810
Nova Scotia	3	6,883,228
Ontario	3	117,792,494
Prince Edward Island	3	1,588,924
Quebec	3	---------

New Brunswick and Saskatchewan do not impose a tax on gasoline.

TOURIST TRAFFIC

In 1926 returns were received from 129 customs ports at which entries of American cars were recorded, as compared with returns from 110 in the previous year. Owing to entries for the two previous years including all vehicular traffic (local, crossing possibly several times in one day, as well as tourist traffic) at one port in New Brunswick the total entries of American cars admitted into Canada for the twenty-four-hour period shows a decrease, as compared with the 1925 figures. In former reports it was not pointed out that the report covering one part of entry in New Brunswick included local as well as foreign tourist traffic. In order to make it conform to the practice at all other customs ports of entry, tourist traffic only has been recorded in 1926, which shows a decrease at the particular port. For the period not exceeding one month an increase from 481,161 (in 1925) to 550,906 (in 1926), or fourteen per cent, is noted, while for the period exceeding one month and not exceeding six months an increase from 2,948 (in 1925) to 4,168 (in 1926), or forty-one per cent, is recorded.

The estimate of $203,197,820 given as the gross estimated outlays of foreign motor tourists in Canada during 1926 is based on the assumption that each vehicle contained four persons and each person made an outlay of $5 daily or supplies and exportable purchases, estimating that each touring party stayed on Canadian soil full time of permits for the one-day period and half time of permits for longer periods. Similarly calculated, the estimate for the previous year was $188,555,400. On the same method of reasoning approximately $60,000,000 would represent the amount spent by Canadians in the United States during 1926, the balance being in favor of Canada.

The motor tourist traffic has gradually increased until today it is one of Canada's important sources of revenue. The value of the Canadian wheat crop for 1926 approached the half-billion dollar mark. While yet in its infancy, it is estimated that the motor tourist traffic brought into Canada slightly over one-fifth of a billion dollars.

McMorran's Garage
727 JOHNSON STREET
Has been taken over by James (Jimmie) Laird, and is Now Open for business.
Storage, Washing and Repairing

NEW STAR'S RUBBER INSULATION GOOD

Specially Compounded and Cured Material Used in Securing Complete Shock Prevention

"When a person hears that a car has rubber insulation or rubber motor mounting the individual don't hear the complete story, for there are many types of rubber mounting and many systems of application," says Mr. C. W. Lovell, of the Atkinson Motor Co., Ltd.

Careful study by Star car engineers revealed the fact that motor vibration enlarged itself into an annoyance, because it went through the metal contacts of the motor (with the frame and supporting members) to all parts of the automobile. Vibration not only causes strain and discomfort to passengers, but was responsible for crystallization and breakage, loosening of bolts and rivets, and development of squeaks and rattles.

The problem was reduced to providing an insulation between the motor and its supporting members.

Experiments were undertaken immediately. Chassis were built with motors mounted upon rubber suspension. The results were astonishing. The cars operated with a freedom from vibration easily comparable to the operation of any six-cylinder motor.

The rubber shock insulators used on the Star Four motor are made of a specially compounded and cured rubber stock and are moulded into shape under hydraulic pressure. They are tested under special machinery for reliance and hardness, and are thoroughly inspected for flaws in order to maintain quality and unifromity.

The rubber shock insulator blocks in the new silent Star Four are completely enclosed in the housing. They fill the housing and entirely surround the motor arms so that there is no friction possible. The action of these blocks, therefore, is entirely intermolecular, that is, movement within themselves. They jelly, distort, return to their original form, absorb and give off power. It will be readily recognized from this that the Star Four power plant is completely cushioned.

Correct Procedure In Tire Mounting Given

When mounting a tire, never tighten one nut as far as it will go before taking up on the others. Screw the nuts on with the fingers and then give each one a half turn with the wrench, working round the wheel until every nut is as tight as it can be pulled without exerting undue effort. If one wedge is forced in as tight as it will go, the rim is bound to be closer to the wheel on the opposite side than it should be. Unless the wedges are forced in equally on all sides, the trueness of the wheels will be lost and often the tire wobbles from side to side as it rolls, cutting away the tread in a short time.

HORSES MUST PAY

Horse-drawn vehicles in Germany can't escape paying for the good roads laid down in this motor age. In Saxony both motor and horse vehicles are taxed, the latter paying twice as much as the former in 1924.

Duplicate of Columbus' Ship to be Constructed

MADRID, July 7.—A caravel, duplicate of the Santa Maria, used by Christopher Columbus on his voyage of discovery, is to be constructed at Palos, the port from which he set sail August 3, 1492. As a permanent museum, the vessel will contain copies of documents and objects connected with the voyage and the discovery of America.

SPEEDOMETER TROUBLE

Most speedometer trouble is caused by lack of lubrication of cable. It is advisable to oil the cable and housing by disconnecting the top coupling and pouring at least three tablespoons of oil into housing. The turning of the cable will distribute the oil.

VACUUM IN TANK

A plugged vent hole in the gasoline tank will create a vacuum in the tank and not only prevent the flow of gasoline to the vacuum tank, but affect the gasoline gauge if it be the dash type.

WET DAYS—doubtful days—holidays. Driving confidence depends a whole lot upon good tire traction. Gregory Balloons hold the road on all speeds—because their serpentine tread is a dependable road grip.

GREGORYS will appeal to you in terms of better value because their extra cord strength assures trouble-free, longer wear. Whether it be from garage to office or on the long open run, Gregory Balloons give the best service, the best mileage and the best value for your tire dollar.

Sold only through Fair Price Dealers

GREGORY BALLOONS
THE GREGORY TIRE & RUBBER 1926 LTD
PORT COQUITLAM, B.C.

DISTRIBUTOR—GEO. BONE, 612 PANDORA AVENUE

The high cost of *cheap* oil

IT'S a funny quirk in human nature that people haggle over the price of a quart of motor-oil. Yet if they were able to save the entire yearly cost of oil it would amount to only a few dollars, while the cost of repairs caused by the cheap oils they buy often runs into *hundreds* of dollars.

Here's why cheap oils often fail—

Your motor, when running is constantly threatened by metal-scorching heat—by grinding friction. It's an oil's job to withstand that heat, to prevent raw metal from chafing against raw metal. Right there ordinary oils fail. They wither and burn and break down. And when your motor-oil fails, *you* pay big repair bills.

Consequently, experienced drivers have learned to use only Veedol—the oil that gives the fighting "film of protection"—*thin as tissue, smooth as silk, tough as steel.* The oil that is tested to withstand heat 100 degrees hotter than the hottest friction spot in your car.

Today, drive up to the dealer who displays the orange and black Veedol sign. Ask for Veedol *by name.* If you drive a Ford, ask for Veedol Forzol.

MACKENZIE, WHITE & DUNSMUIR LIMITED
635 BURRARD ST., VANCOUVER, B. C.
828 YATES ST., VICTORIA, B.C.

Distributors for
TIDE WATER OIL COMPANY

VEEDOL
Economy Oils and Greases

A Merciless Test!
20,000 miles in five weeks

Proves Stamina of NEW STAR CAR

Your Dealer has full particulars of this test. Ask him for them.

TWENTY thousand miles of day and night driving have again proven the stamina of the New Star Car. Almost continuously, in fair weather and foul, over roads that were good and roads that were bad, through mud-bogs and wet, sticky clay—this gruelling test was maintained and no mercy was shown.

Running at high speed or making its way slowly through the mire, this stock Sedan was subjected to infinitely greater strain than would ever be experienced in ordinary driving.

Thus, once more is demonstrated the fact that there is no automobile of any make, size or price that offers greater value per dollar, than the New Star Car.

DURANT MOTORS OF CANADA, LIMITED
TORONTO . . . CANADA

TRAFFIC DEMANDS QUICK LIVELY MOTOR

Engine's Prompt Response to Driver's Every Impulse Needed on Thoroughfares Today

The demands of traffic are responsible, as much as any other one thing, for the type of motor we have today, according to Edward Ver Linden, president of the Peerless Motor Car Corporation.

"To negotiate traffic today we need a motor that is quick on the trigger, lively, eager to go," said Mr. Ver Linden. "Car owners have come to expect pick-up far in advance of anything the speediest motor possessed a few years ago, and they have come to expect greater dependability. They have become so dependent upon their cars for transportation that they resent the loss of time when the car is laid up fully as much as the repair expense. This is no more than right, and the car that lacks dependability is doomed to failure, no matter how handsome its body or how beautiful its paint."

MODERN TREND

"You find today," says Mr. Ver Linden, "that the entire automotive industry is tending towards a livelier, more dependable, more economical motor, just as surely as it is adopting a smaller, easier-handled car.

"Today American manufacturers are building the best motors they have ever built, and, paradoxically enough, are selling them at the lowest prices the industry has ever known."

Recent engineering improvements have resulted in some of the present-day motors being tremendously powerful and speedy while bulking much less than the motors of even two or three years ago.

CARLOAD OF PEERLESS ARRIVE

The latest model to be announced in the Peerless line, the Six-Sixty, is one of the most "modern" of present-day cars, with a smaller motor, yet an exceedingly powerful one, capable of developing great speed.

Quite in line with the progressive steps of the industry, this Peerless sells at the lowest price ever placed on any car made in the Peerless factories.

Mr. C. W. Lovell, of the Atkinson Motor Company, local dealers, announces the arival of a carload of Peerless Six-Sixty models this week.

HENRY FORD CALLED BY MOTOR'S HORN

Boston Cripple Works Out Unique Automobile Attachment Operated Compressed Air

BOSTON, July 9.—Besides speaking four languages fluently, and possessing unusual ability as an artist, Hyeek Ezekilian, 19-year-old Peabody cripple, who has been confined to the four walls of his room since a child, has recently invented a compressed air horn for automobiles that, when operated pronounces the name "Henry Ford."

He intends to send it to the Ford Company at Detroit for consideration, believing it to be a valuable asset for the Ford car.

The horn has three separate chambers which operate in succession, so that when the compressed air is applied the first chamber sweetly enunciates the syllable "Hen," the second "ry," and the third "Ford." The action is fast enough to pronounce the whole name without any jerkiness.

Young Ezekilian has been somewhat of a celebrity in Peabody for several years through his ability to talk fluently in English, Turkish, Greek and Armenian, and his cleverness in drawing pictures by crayon and water colors.

The lad has been a cripple for twelve years, suffering a paralysis which keeps him from walking. He came to Peabody with his parents from Ontario seventeen years ago. He has made several efforts to attend school regularly but has found it too exhausting. He was taught his four languages by his father, a barber.

PEDESTRIAN DAY IN PARIS

Police in Paris are to stage a Pedestrian Day for jay walkers. Every law and every ordinance are to be strictly enforced by traffic officers and every violation will be noted. Offenders probably will be informed of their guilt, but arrested only in extreme cases.

TO PROTECT ENGINE

Arrange a piece of oilcloth behind the radiator to protect the engine from water when washing the exterior of the radiator. Turn the hose on at fair force. The radiator will prove easily cleanable by this process.

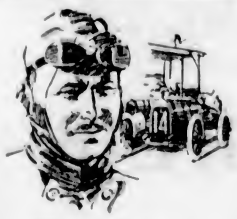

The Racer

When I'm burning up the miles—every cylinder working overtime at tremendous temperatures—there's at least one thing I know won't go wrong—and that's spark plugs. I insist on Champions!

Champion is the better spark plug because of its double-ribbed sillimanite core—its two-piece construction and its special analysis electrodes.

Champion X—for Fords 80¢

Champion—Cars other than Fords 90¢

CHAMPION Spark Plugs

WINDSOR, ONT.

A CANADIAN-MADE PRODUCT

Chandlers Show Three Emblems of Power

One is Chandler's popular new Royal Eight Coupe, the other two trophies were awarded Chandler for its record-breaking performance on Mt. Diablo. On this steep climb Chandler set performance marks which bid fair to stand for years to come, winning the Alexander Cup for exceeding by 109 feet the best mark made by any six-cylinder car, and the Oakland Tribune Trophy (open to cars of any number of cylinders) by going 35 feet farther than the best distance previously made by a twelve-cylinder car.

LET HOOD COOL

Do not cover the hood of your car with canvas or other material until it has cooled off, otherwise it will sweat and ruin the finish.

IN MOTOR CAMP

When out camping do not park your car where pine cones or dead limbs may fall on it and cause damage.

WOMEN APPRECIATE CAR REFINEMENTS

Auburn Sales Indicate That Fine Points Appeal to Feminine Mind

"While Auburn has gone out after high speed records and made them in every case where they have tried, we have realized that the influence of the woman buyer must be considered invariably above everything else. Auburn speed and sturdiness appeal to men and women alike, of course, but the unusual refinements of Auburn's body construction, the beautiful leather upholstery used in many of the models, and the luxury of the fittings were designed primarily to interest the woman buyer, and our sales records certainly show that these points do interest women," according to Hutchinson & Buss, Limited, local dealers.

"Not only have the manufactourers thoroughly considered the predominance of women buyers, but we in our service department pay particular attention to women drivers and have an efficient service department built up on a standard that cannot help but please any woman driver. Service and accessories must be on a par with the car if they are to be a success, because the days of catering exclusively to men have run their course.

"Strange to say, most men like extra attractions and added refinements just as well as the women. In catering to women buyers, more men become interested in the cars and the field of sales has widened considerably because of this fact.

"We find now that because of the unusual speed records already established by Auburn, police and fire officials in different parts of the country are becoming interested. Speed and safety are essential features in their work, and because of limited appropriations in most cases they cannot buy automobiles costing more than a couple of thousand dollars. Heretofore such tremendous speed and the required safety could not be obtained in cars of this price class.

"Auburn has changed this by producing a record-breaking car at a price within the reach of the average buyer."

HARTLEPOOL SAFEST OF BRITAIN'S CITIES

Only Ten Accidents in Year and All Non-Fatal in Population of 21,000

LONDON, July 9.—Last year 138,774 persons were killed or injured in Great Britain through street accidents caused by vehicles.

According to a return issued by the Home Office, there are still one or two places in the country where one may live with a reasonable hope of avoiding death or injury.

Here are a few instances, picked at random from the report:

	Population	Accidents Fatal	Accidents Non-Fatal
Hartlepool	20,997		10
Penzance	12,007		4
Lerwick	4,792		2
Zetland County	20,728	1	3
Belfry Isles	3,740		

These figures, which comprise the lowest in the list, show that Hartlepool is the safest big town in the country. Of the ten non-fatal accidents—at the rate of one to about every 3,000—two were caused by pedal cycles and the rest by mechanically-propelled vehicles.

London heads the statistics with a total of 43,507 accidents—994 of which were fatal.

Its population is given at 7,466,492, which works out at one accident for every 171 of the population. Other big figures are:

	Accidents Fatal	Accidents Non-fatal
Glasgow	117	3,789
Liverpool	84	3,717
Birmingham	104	3,728
Lancaster County	192	3,001
Manchester	78	2,045
West Riding	145	2,084

Of the 124,287 accidents during the year in Great Britain, it is revealed that no fewer than 22,329 were caused by pedal cycles.

Mechanically-propelled vehicles were responsible for 96,742 (omnibuses and motor coaches 7,426, tramcars and trackless trolley vehicles 5,697), and horse-drawn vehicles for 5,216.

ON GREASE RACK

When the car is on the grease rack all nuts and bolts should be tightened and all shackles, brake and clevis pins inspected to see that they have cotter pins.

OIL ON SPARK PLUG

Oil at the base of the spark plugs indicates a loose plug or defective gasket.

OLDSMOBILE USES CADMIUM PLATING

Engineers Find Rare Metal Improves Appearance and Prolongs Machine's Life

Cadmium plating is now being used by Oldsmobile on all external bolts, nuts, washers and screws to prevent rust spots forming. This latest improvement, only added in the last few weeks, is among the features which Oldsmobile engineers are constantly making to improve the appearance and prolong the life of the car.

The cadmium used for the plating is a white, malleable, ductile metal found in the comparatively rare mineral, greenockite. One of its principal uses heretofore has been the manufacture of amalgam for filling teeth. It is rust and corrosion proof and, being comparatively soft, does not crack as might a hard plating when bolts and screws are tightened by hard, sharp tools such as the screwdrivers and wrenches.

FORMER METHODS

In the past it has been the general practice in the industry to enamel or nickel the screws, bolts, nuts and washers used to fasten fenders, dust aprons and tire carriers to the body of the car. Under the former process there was a tendency of the enamel or nickel to crack and chip off, leaving a bare metal space on which rust formed quickly.

Just a year ago Oldsmobile engineers, in co-operation with General Motors experts, perfected chromium plating for radiator shells and bumpers. Chromium plate is smooth, has high, blue-white lustre, is rustproof, practically non-scratchable and does not require polishing. While chromium plating has an extremely hard surface and cadmium plating is almost as soft as lead, each efficiently serves its respective purpose in lengthening Oldsmobile life by resisting corrosion.

An indestructible composition that closely resembles mahogany is now being used for the tip, or handle, on Oldsmobile gear-shift levers. The new handles are made mushroom shape instead of round, fitting the hand better, thereby giving a firmer grip when shifting gears, and improving the appearance of the driver's compartment.

Floods Cost Millions

The Mississippi flood will cost the highway departments of the various States affected millions of dollars to replace the roads and bridges damaged. Missouri alone reports a loss of a million from only the first two weeks of the flood.

NASH

Leads the World in Motor Car Value

3 New Series
New
Lower Prices

the easiest riding cars you ever traveled in --

New Springs

of Secret Process Alloy Steel

individually designed and tailored for each Nash car

Now Nash introduces the *GREATEST* improvement in riding smoothness developed in years.

All new Nash models are now cradled on new springs built of a secret new steel alloy.

This new material gives to Nash springs a smoothness and ease of action found in no other car, *regardless of price.*

These new Nash springs are individually designed and balanced scientifically to the weight and size of each Nash model—*actually 9 different rear spring types in all.*

Every new Nash model has these unique new springs, individually tailored—and then as a final contribution to your ease and comfort—shock absorbers on every new Nash model.

Even the new Nash Standard Six series, which sell at a 4-cylinder price, are so equipped.

In all, there are 21 new Nash models for you to view. Body designs and finishes are the smartest you have ever seen, and the color harmonies are of magnificent richness.

The bodies are extremely close to the road. The wheels are small. And there are a host of other great new features for you to see.

At the *NEW LOW* prices these new Nash models are the greatest values you have ever known.

Nash invites you to come in and see them and have a demonstration of their great speed and power-smoothness.

BEGG MOTOR CO., LTD.

Phones 2058-2059 865 Yates Street

Your Next Car

AUBURN

STRAIGHT EIGHT Stock Car Makes

86 Miles Per Hour

75 miles in 52 min. 10.77 sec.

.240

Drawing made from actual photograph of the two leading cars finishing only one-fifth of a second apart in the 75 mile stock car race at Atlantic City Speedway on May 7th. Stutz 86.247 M. P. H. and Auburn 8.88 86.240 M. P. H. The closest and most remarkable race of stock cars ever witnessed. Also the most sensational stock car performance on record.

Strictly Stock Cars with fenders, running boards and windshields removed.

It required courage to enter this stock car race. All manufacturers and dealers were invited. It was a merciless battle where only the best could survive. And what a race it was! The first and second cars finished only one-fifth of a second apart after a terrific neck and neck battle for 75 miles. And the speed is simply phenomenal. Only recently such speed was unknown except in special, costly race cars. And the Auburn 8-88 stock cars, after setting totally new and higher standards for stock car performance; after having been through the most severe test ever imposed on stock cars, finished the race IN PERFECT condition capable of continued, indefinite performance. The 8-88 Roadster of type shown in the drawing above is for sale at all Auburn dealers for $2995, plus slight additional cost for wire wheels, bumper, extra tire, freight and tax.

AUBURN AUTOMOBILE COMPANY, AUBURN, INDIANA

6-66 Roadster	$1,785	8-77 Roadster	$2,295	8-88 Roadster	$2,995	8-88 7-Pass. Sedan	$4,115
6-66 Sport Sedan	$2,020	8-77 Sport Sedan	$2,495	8-88 Sport Sedan	$3,265	Delivered at Victoria	
6-66 Sedan	$2,125	8-77 Sedan	$2,735	8-88 Sedan	$3,415	Fully Equipped	

Hutchinson & Buss, Limited

BLANSHARD AT BROUGHTON—PHONE 5529

(Opposite Royal Victoria Theatre)

July 10 to July 16

BETTER BRAKES WEEK

July 10 to July 16

We Are Brake Specialists

Using

Raybestos

Silver and Gold Edge Brake Lining Exclusively

We Give FREE Brake Inspection.
Standard Flat Rate Prices.
Real Service by Brake Experts.

Call and See Us on All Your Brake Troubles

Boultbee (Victoria) Ltd.

Corner Fort and Blanshard — Phone 2400

Danger Lurks Behind Faulty Brakes; Test to Disclose Possible Flaws

"Say It With Brakes and Save the Flowers" Is Slogan for "Better Brakes Week"—Free Inspection of Bands Offered by City Garages to All Automobile Owners

City Police Gives Scale of Distances Within Which Automobile Should Stop

"BETTER Brakes Week" starts today. The importance of inspecting brakes will be impressed upon the minds of automobile owners this week by Victoria garages, which are placing at the disposal of every driver, free brake inspection service.

It is better to say it with brakes and save the flowers than to be in the class with the man who says, "I didn't know it was loaded," by exclaiming after a bad accident, "My brakes wouldn't hold."

The majority of accidents reported at the Victoria Police station have been caused by faulty brakes, and it is the duty of the automobile driver to the other fellow besides himself to see that his car is under control by having brakes that work efficiently.

BETTER BRAKES WEEK

"Better Brakes Week" will last until July 16, after which period it is expected that automobile drivers will have been educated sufficiently into the need of regularly inspecting brakes that they will need but little reminding of this important part of the car.

Under the Motor Act, every automobile is required to have at least two good and efficient brakes. If this regulation is properly carried out many accidents can be prevented, which otherwise would not be avoided, though of course, good judgment and a clear head are also needed. The police have authority to prevent an automobile being driven which is known to have defective brakes.

Should an automobile driver run a person down and kill him, the police must immediately arrest that driver and lay a charge of manslaughter against him. His car is immediately examined, and special attention paid to the condition of the braking system. If the brakes are defective, the case against the driver is so much worse. Every automobile driver should have the brakes on his car regularly tested.

There is no excuse for the man who tries to palm off his responsibility for an automobile accident with the stock phrase: "My brakes wouldn't hold." He is a twin brother to the man who "didn't know it was loaded." Brakes very rarely suddenly fail to hold, unless a brake rod snaps, which is not very often. The brake bands gradually wear down, and therefore need attention and adjustment from time to time.

HAVE BRAKES ADJUSTED

Some automobile drivers continue driving their cars without any attention being given to the braking system. They carry on, not realizing the danger they are to themselves and to others, until a serious accident brings a rude awakening. Poor brakes on an automobile give their warning a thousand times a day, especially in city traffic. Then is the time to have them adjusted, and, if necessary, relined. The cost is small when compared with damage claims, hospital and doctor bills. A few dollars will pay for the best of brake lining and adjustment. Many garages in this city are giving free brake inspection service. The wise driver will take advantage of this service, and have his automobile brakes often inspected and tested.

It does not take long to have new brake bands put on a car with modern electrical equipment, such as many of the garages have installed.

"Better Brakes" weeks have been carried out successfully in many Canadian and United States cities during the past year.

Have Your Brakes Re-Lined at the Down Town Service Station With

U.S. ASBESTOS Brake Lining

A complete stock of all sizes always in stock. Prompt work, and a guarantee with every job.

WEILER
Auto Supply House
Corner Broughton and Douglas Streets

Raybestos Service Station

ONE FEATURE OF OUR COMPLETE AUTOMOBILE SERVICE IS OUR BRAKE DEPARTMENT, IN WHICH WE USE THE MOST UP-TO-DATE AND APPROVED METHOD OF RELINING BRAKES BY SPECIAL ELECTRICAL EQUIPMENT

H. A. Davie, Ltd.
McLaughlin-Buick Agency
860 Yates St. — Phone 6900

Will Your Brakes Pass Police Inspection?

We Are Brake Specialists and Carry a Lining to Suit Your Car

THERMOID HYCOE U.S. ASBESTOS

FREE BRAKE INSPECTION

The Brake Service Station
724 Johnson — Phone 2292

July 10—July 16

Raybestos Silver Edge for Passenger Cars

Avoid Accidents

Better Brakes for Safety

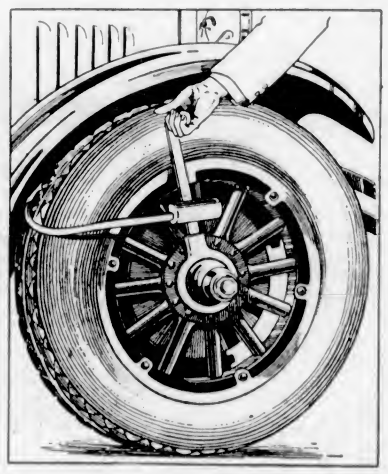

Raybestos Gold Edge for Trucks and Buses

Avoid Accidents

Brakes Tested Free This Week

By means of the Brake-Rite Adjusting Gauge, as shown above, we are able to properly test your brakes and to equalize two and four-wheel brakes with absolute accuracy.

In view of "Better Brakes Week" we will gladly test all brakes, giving you a report on their equalization and condition, free of charge, during week of July 10-July 16.

RAYBESTOS SERVICE STATION

The Auto Electric & Battery Co., Ltd.
847 Yates Street — Phone 7290

Protect Your Life and Investment With

RAYBESTOS

The Brake Lining That Will Stop Your Car When You Should Stop

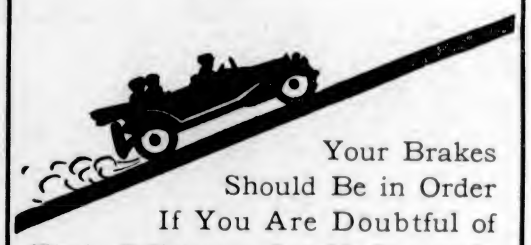

Your Brakes Should Be in Order If You Are Doubtful of Their Efficiency, Let Us Examine and Reline, If Necessary

Thos. Plimley, Ltd.
Raybestos Service Station
Broughton Street at Broad — Phone 697

Official Raybestos Service Stations on Vancouver Island

Auto Electric & Battery Co., Ltd., Victoria.
Boultbee (Victoria), Ltd., Victoria.
H. A. Davie, Ltd., Victoria.
Thos. Plimley, Ltd., Victoria.
Thos. Pitt, Ltd., Duncan.
Ira Low, Ltd., Ladysmith.
A. H. Johnston, Nanaimo.
T. Wilson Service Station, Nanaimo.
Week's Motor Co., Ltd., Nanaimo.
R. Bowie, Courtenay.

Raybestos Brake Lining

Is Made in Canada for the Canadian Trade and Is Built to Give the Maximum Braking Under All Weather Conditions

Raybestos Silver Edge for Passenger Cars
Raybestos Gold Edge for Taxi and Truck
Raybestos Fyv-Pli for Fords

Best Known — *Raybestos* Brake Lining — Known as the Best

Raybestos Distributors

Canadian General Electric Co., Ltd., Vancouver.

General Motors Products of Canada, Ltd., Vancouver.

Mackenzie, White & Dunsmuir, Ltd., Victoria and Vancouver.

McLennan, McFeely, Ltd., Vancouver.

Marketing Products Now Matter of Vital Interest

Britain the Greatest Market of World—Canada Now Making Real Effort to Extend Her Sales of Food in Old Country—Some New Industries

A matter of the greatest moment to Canada at the present time is that of the development of markets for food products, and it as well that the Dominion is keenly alive to this and taking energetic action to investigate the marketing of her produce overseas and particularly in the British Isles. An appropriation of $100,000 was passed at the last session of Parliament to be disbursed by the Department of Trade and Commerce on a fifty-fifty basis with organized associations wishing to advertise their products on the Brtish markets. Following this up, the Canadian Minister of Trade and Commerce is in Europe inquiring into the manner in which Canadian products are being received, with particular reference to the British Isles, and into means by which these products can be effectively marketed.

This is a sort of culmination to activities on the part of agricultural and other interests throughout Canada. A delegation of the Nova Scotia Fruit Growers recently visited the British Isles, investigating the fruit situation at all marketing centres, securing much valuable information, from which a report was made which is being acted upon. The Quebec Government recently placed the sum of $50,000 a year at the disposal of the Provincial Department of Agriculture to encourage the marketing of agricultural products, and to conserve present markets and develop new ones in the United Kingdom and elsewhere. A commission representing five important Saskatchewan agricultural organizations recently investigated the situation in Great Britain and elsewhere in Europe, with particular reference to bacon hogs, and a delegation of equal importance from Manitoba is to leave for a like tour.

A BIG AGRICULTURAL PROBLEM

In the words of one of the Saskatchewan delegates on his return, "It is the biggest problem we have in agriculture today. We have a lot to learn along these lines. We are only at the beginning of the whole marketing problem. Britain is the greatest market in the world and the whole of Europe is aiming at that market. It is up to us to study the methods by which we are going to keep and extend the markets for our products there."

Everything points to the present as peculiarly propitious for Canadian effort. Following the Wembley Exhibition and other advertising campaigns, Canadian food products are better known in the United Kingdom than probably ever before. The demand for them has been greatly stimulated by the Empire Marketing Board, which has a Canadian delegate, whose object, to be achieved through a substantial appropriation made by Parliament, is to encourage the purchase and consumption of foodstuffs from the Overseas Dominions in Great Britain. Already a great deal has been done to popularize Canadian food products through their advertising in common with those of other Dominions.

COMPETITION FROM SISTER DOMINIONS

This is the great competition Canada has to face, that of her sister Dominions who possess the same advantages of preferential entry into the United Kingdom, and the efforts of the Department of Trade and Commerce will be concentrated upon an advertising campaign for Canadian goods. Organized associations in Canada are being asked to contribute fifty-fifty in the matter of making their products better known, and according to report, the response to take advantage of this arrangement has been very gratifying. The urgency of maintaining the quality of production at the highest possible level is stressed, and before extending assistance the department must be satisfied that goods are of high quality and standard uniformity.

The definite establishment of a greater variety of Canadian food products upon the markets of the British Isles at the present time in the active competition which has developed is a question of the utmost importance, and it is one in which successful outcome would seem to depend in not an inconsiderable measure upon Canadian effort. The attitude has been developed in the United Kingdom and Canadian goods will find a ready and favorable reception there, granted they conform to proper standards. It is pleasing to note the energetic manner in which Canada is moving in this. Great Britain is the Dominion's greatest permanent market with an almost limitless demand for the great variety of food products Canada is producing in ever-increasing quantities. Many of these are already firmly established on the market of the United Kingdom, but zealous watching and constant improvement together with a ready compliance with new demands are required to keep them there.

MARITIME DEVELOPMENT

Canada has been steadily increasing her importance among the shipping countries of the world and a recent comparison shows the Dominion as standing ninth abong the maritime nations of the globe. All signs point to a yet higher standing for the Dominion in this respect. The volume of Canadian external trade is larger than it ever was and still increasing, and it is natural that the Dominion should desire to share to a larger extent in the transportation of her own products. A new tide of immigration is swelling and the popularity of Canadian routes growing with ocean travelers, both of which will necessitate greater ship tonnage. In regard to the first it may be said that immigration to Canada from Europe in the last fiscal year increased by more than fifty-five per cent, and this was merely the first wave of the new tide. In regard to the second, it is to be noted that of the 1,090,588 passengers reported carried eastbound and westbound across the North Atlantic in 1926, Canadian lines handled approximately twenty-five per cent, and that furthermore of the increase in that year over the year 1925 of 82,412 passengers, Canadian lines accounted for fifty-four per cent.

Records show that the tonnage of Canadian registry has been steadily increasing over a number of years. In the year 1916 there were 8,659 vessels of 943,131 tons; in 1920, 7,904 vessels of 1,151,880 tons; in 1923, 7,694 vessels of 1,230,880 tons; and in 1925, 7,913 vessels of 1,283,033 tons. The registry of this last year was made up of 3,279 sailing vessels of 517,735 gross and 490,287 net tons, and 4,634 steam vessels of 1,311,897 gross and 792,746 net tons. It was estimated at that time that 43,700 men and boys, inclusive of masters, were employed on ships registered in Canada. The Province of British Columbia led the Dominion in the registration of tonnage, both in sail and steam, followed by Quebec and Ontario.

SHIPBUILDING ON THE UPGRADE

The Dominion was compelled to construct a number of freighters during the war to take care of losses, and brisk activity in shipbuilding took place in Canada from 1918 to 1921 as the outcome of war conditions. The Canadian Pacific and other Canadian steamship companies ordered new vessels to replace obsolete equipment. Following this period there was a slump, while building is now apparently again on the upgrade. During 1925, 294 vessels of 55,295 gross and 42,923 net tons were built in Canada, British Columbia leading in the turning out of new tonnage, followed by Ontario, with Quebec occupying third place.

At the end of June, 1926, according to record, there were 664 steam vessels of 100 tons or over entered upon Canadian registry. The Canadian Government Merchant Marine fleet, developed during the war years, amounted to 107,000 sail and 1,133,000 steam tons, or a total of 1,240,000 tons. The tonnage of the Canadian Pacific fleet in that year, including lake and coastal services and vessels under construction, was 469,000 tons. In the last six years world tonnage has increased by sixteen per cent, so that the growth of the Canadian fleet has kept pace with the rest of the world.

There is every indication of continuing activity in Canadian shipbuilding and steady addition to registered tonnage, to meet the requirements of the greater traffic forecast for Canada in the next few years. In the 1927 season, for instance, the Canadian Pacific fleet alone is making nine more sailings, while the conclusion of the West Indies trade treaty is bringing into existence a new fleet of vessels. The Canadian Pacific Railway has let contracts for the construction of two new large passenger vessels and five freight vessels which are expected to be in operation in the Summer of 1928. The Canadian Government has called for tenders from Canadian shipbuilding yards for the construction of five oil-engined vessels to be used for the Canadian-West Indies trade under the terms of the new treaty.

Opportunity for the development of a new industry in Canada is pointed out by the Natural Resources Intelligence Service of the Dominion Government in the manufacture of the material referred to in the trade as "wood flour." The uses of wood flour range all the way from dolls to dynamite and present production in Canada is confined to one plant in Ottawa which has been in operation only since the Spring of this year. The industry, it is considered, justifies much greater attention as offering an economic solution for the disposal of shavings, sawdust and other waste inevitable in even the most efficiently conducted wood-working plant.

Mill waste suitable for the manufacture of wood flour is that derived from conifer trees, spruce, fir and pine being the chief woods used in Europe to produce the highest grades of wood flour. Similar species are represented in Canada by the true firs, white pines and spruces. Little investigation has been undertaken regarding the suitability of Canadian trees to this manufacture, but it is claimed that the wood of the maple, ash, white birch and basswood, in addition to that of the conifers now in use, is capable of producing a good grade of wood flour.

METHOD OF PULVERIZING

Wood flour is made by grinding sawdust, chips and other mill waste. Preliminary grinding in a chipper or hog machine is, in some cases, necessary to reduce the material to a reasonable size—sawdust. Various types of machines are being perfected, there being several in use. In Europe, particularly in Scandinavia, where considerable quantities of wood flour are made, stone mills are used exclusively. Another type of mill used chiefly for the conversion of sawdust into wood flour is the steel burr roller mill. Among other patented devices for the conversion of shavings, dust, and hogged wood into wood flour is the American wood pulverizer.

The uses of wood flour are numerous and diversified. Linoleum, for instance, consists chiefly of such fillers as cork and wood flour, mixed with a cementing material. Wood flour is used in the manufacture of dynamite, nitro-glycerine being for convenience in use and handling absorbed by various porous bodies, of which wood flour is used. It is an element in bakelite, a chemical composition derived from phenol and formaldehyde, which is said to have great possibilities in the industrial field, some of its common applications being in radio dials, billiard balls, coral beads, fountain pens, radiator caps, etc. It is used in the making of "oatmeal" wall papers as surfacing, and similarly in the manufacture of velvet wall paper. There is a wide field for wood flour in heat insulation, sound deadening, in polishing and drying metals that have been treated with acid, in floor sweeping compounds, absorbents in the chemical industry and the manufacture of artificial mosaic flooring and of ceramic materials such as porous brick and terra cotta. Wood flour, with the addition of binding materials, has a wide application in the manufacture of wood plastic products, such as stuffing for dolls, brush backs, candle sticks, checkers, bowling balls, toys and countless other objects.

1,000 TONS IMPORTED

According to a recent survey approximately 1,000 tons of wood flour, all of which were imported from the United States, were consumed in 1926 in the Canadian explosive and linoleum industries. Though it might appear that the present consumption of wood flour is of rather insignificant dimensions, the fact must not be overlooked that the possibilities of additional markets for this material are of far-reaching importance. The estimated annual consumption of the product in the United States, for instance, is 20,000 tons, of which 14,000 to 15,000 tons are produced in the country and the remainder imported from Europe. Imports into Canada of wood flour are free of duty, but those into the United States are subject to a tariff of 33⅓ per cent ad valorem.

The manifold uses to which wood flour can be applied, it is pointed out, claim the attention of every wood-using plant where sawdust or other wood substances is being discarded. In the industrial practice of the future the use of material now wasted will become an economic necessity and therefore Canadian operators should not overlook the opportunity that might be presented for improving their financial position through following the growing practice of European and United States concerns, and converting into wood flour a portion at least of the enormous quantity of waste which yearly accumulates in Canada around plants and which is now relegated to the waste heap.

FUR INDUSTRY

Trade figures for the last fiscal year disclose a substantial increase in the export of furs from Canada. In the twelve months ended March 31, 1927, the total value of fur exports was $20,608,687, as compared with $17,432,440 in the previous year, and $17,119,981 in the year 1924-25. This compares with an export valued at $5,254,801 in 1910, $4,417,469 in 1906, and $1,645,831 in 1900. Of the last year's total, $20,285,005 is accountable to undressed furs, and it is apparent that the proportion of dressed or finished furs in the annual total is not increasing.

In this connection some interest attaches to the formation of a national association of fur dealers from all parts of the Dominion assembled at Winnipeg. The organization is to be known as the Dominion Fur Trade Association, and it set out with a signed membership of more than one hundred. Discussion at the time of formation struck a national note. The Association intends to urge greater action in the putting into force of vigorous and scientific policies for the conservation and increase of fur-bearing animals. It favors encouragement of private fur farming under proper conditions; stimulation of the public demand for Northern furs; dissemination of information about the proper handling of furs; affiliation with British, American, and other national associations. Above all, the organization aims to enable the fur trade to have a voice in the legislation governing it throughout Canada.

WINNIPEG NOW PROMINENT FUR CENTRE

The fact that dealers journeyed to Winnipeg from all parts of Canada and many centres of the United States to attend the meeting which resulted in the formation of the Association indicates pertinently the place this Western city has come to occupy as a fur centre. A very few years ago furs were merely shipped through Winnipeg to Montreal, St. Louis, New York or London, and there became merged in the great auction sales of these centres. Not only have auction sales been firmly established in Winnipeg, but some of the world's largest firms have found it worth their while to become represented there to purchase Western Canadian skins in the home market. From a turnover of probably not more than a million dollars annually, this has been increased in about six years to between $5,500,000 and $6,000,000.

In present day fur production in Canada, with the inevitable curtailment of the wild ranges with the northward penetration of settlement, greatest interest now centres in the domestic fur industry, which has come to account for between four and five per cent of the annual raw fur output, and which is developing at a very healthy rate in all Provinces. This industry originated in the rearing in captivity of silver foxes in Prince Edward Island, and a survey conducted in 1913 disclosed the existence of 277 fox farms confined to that Province. At the end of 1925 there were 2,130 fox farms in every part of Canada, and in addition 153 other domestic fur-breeding establishments concerned with other animals to which the industry had extended, including mink, raccoon, skunk, marten, fisher, coyote, beaver, muskrat, karakul sheep, and Chinchilla rabbit.

BLUE FOXES SUCCESSFULLY RAISED

Attention is drawn to the manner in which interest has increased in the raising of blue foxes in captivity in recent years. The first attempts to raise this animal domestically were made in the Maritimes from stock imported from Alaska, but these were not successful. Later experiments in British Columbia succeeded. In 1923 there were twelve blue foxes on farms in Canada, all in British Columbia, while at the end of 1925 there were 735, British Columbia farms accounting for ninety-two per cent.

Steady expansion of the muskrat industry continues under the encouragement given it by Western Governments, which have conducted surveys of lands suitable for this purpose. Representatives of the three Prairie Provinces at a game conference recently in Winnipeg accepted an offer of the Dominion Government to hand over swamp lands for leases to residents for the purpose of muskrat farming. Tentative rules and regulations were drawn up to ensure uniformity of procedure in the three Provinces. A United States syndicate recently launched a large muskrat epterprise, involving $100,000, in Manitoba, and the large development of the Revelstoke Muskrat Fur Breeders' Association is to be further extended this year through much additional fencing of marshes in the Kootenays.

The rabbit, both wild and domesticated, is in future to feature more prominently in Canadian fur production. Owing to the discovery of a new process for tanning rabbit skins, the despised snowshoe rabbit of Western Canada is developing into a new source of revenue for settlers in Manitoba, Saskatchewan, and Alberta. A reliable estimate made of the 1926-27 Winter catch places this in the neighborhood of 2,000,000 pelts, with a revenue of some $200,000. Untanned skins were sent to New York, London and Germany to be used in a variety of ways, and fox farmers are heavy buyers of rabbit carcases. In Nova Scotia the breeding of domestic rabbits has attained such proportions that the Nova Scotia Chinchilla Rabbit Breeders' Association was recently formed at Kentville, which comes on top of the formation of the Okanagan Small Breeders' Association of rabbit breeders in the Okanagan Valley of British Columbia and adjacent points.

CANADA'S WATERPOWER

Approximately 81 per cent of Canada's total hydraulic installation is in central electric stations, and over 98 per cent of the total electrical output of all stations is derived from waterpower.

BLACKHEADS

Get two ounces of peroxina powder from your druggist. Sprinkle on a hot, wet cloth and rub the face briskly. Every blackhead will be dissolved. The one safe, sure and simple way to remove blackheads.

Declines Important Position in Boston

REV. J. R. P. SCLATER

Prominent Canadian clergyman, who has refused an offer to go to Boston at twice his present salary in order to carry on his work in the Dominion.

Cross-Breeding May Produce New Animal

The experiments in cross-breeding buffalo, yak, and domestic cattle at Buffalo National Park at Wainwright, Alberta, are meeting with an encouraging measure of success, especially since the introduction of the yak as an intermediary between the buffalo and the domestic cattle. Calves of recent years are developing into splendid looking animals with traits combining the characteristics of the interbred species. While the Department of Agriculture, which is conducting the experiments for the Department of the Interior, is not ready to pronounce the experiment a success there is good reason to believe that a new animal containing a fair percentage of buffalo blood and therefore of a hardier type than ordinary domestic cattle and capable of foraging for itself in the Winter months may eventually be developed.

INDIAN CHIEF DIES A HERO

TRADITIONAL STOICISM OF RED MAN'S RACE SHOWN IN RECENT TRAGEDY

Great Rider of Wild Horse Country Shows Extraordinary Courage and Contempt of Pain

KAMLOOPS, July 9.—Jim Antoine, chief of the Deadman's Creek Indian reservation, and one of the greatest horsemen in the wild horse country, died a hero, as all his tribesmen knew he would.

When rounding up horses to be sold to the Russian Government, Chief Jim's horse stumbled and fell heavily, breaking the Indian's leg. The horse rolled on him, and the horn of the saddle penetrated his thigh at the fractured part. The horse reared to its feet, with Chief Jim suspended in the air, his flesh and muscles caught on the horn of the saddle.

Without a word to the other Indians who came to his aid, the Chief took out his clasp knife and cut away portions of his thigh until he fell of the running animal. Friends carried him on an improvised stretcher for four miles to the wagon road, and, according to report, he had to remain out all night in the rain, with a single blanket covering him.

The next day he was taken to Kamloops and immediately went on the operating table at the hospital here. He had previously refused to let any of his friends treat his leg, determined to leave everything to the surgeon. The amputation, however, proved fatal. He died without a word of complaint, courageous to the end, as his fathers of Deadman's Creek did before him, and as his friends knew that he, too, would die.

Wife—Karl, how many hares did you shoot last Sunday?

Husband—Twelve. Why?

Wife—The poulterer must have made a mistake, then, he has only charged for nine.

Chums Meet Again After Fifty Years At Pioneer Dinner

VANCOUVER, July 9.—When the mountain passes for the construction of the Canadian Pacific Railway were being explored half a century ago, two expert levellers and transit men under the direction of Walter Moberley, the engineer in charge of the exploratory work, were J. H. Gray and Jason Allard, the former a son of one of the Fathers of Confederation, in Eastern Canada, and the other the son of Ovid Allard, the famous fort builder for the Hudson's Bay Company in the West.

Recently the Canadian Club of Vancouver entertained a number of the pioneers of British Columbia. These honored guests were given numbered tickets as place cards. Allard drew number seventeen, and made his way to the head table. Beside him, waiting the word to be seated, was a white-haired man. They looked at each other, and each started to speak, but hesitated.

"Are you Jason Allard?"

"Are you Hamilton Gray?"

Their hands met in a warm clasp as these two old comrades of half a century ago sat down together. Each had thought the other dead for more than forty years, and by a strange chance they, who had worked together to find a pathway for the Confederation railway, met at a dinner to celebrate the Diamond Jubilee of Confederation.

Six Women Flyers Organize a Club

CHICAGO, Ills., July 8.—Six women flyers of Chicago have organized a club for women who wish to learn air navigation under competent and masculine tutelage. There are no dues and the club will have no profits, explained Mrs. E. Lewis Campbell, president.

The sole purpose of the club is to recruit aviatrices. Mrs. Campbell's husband heads the Chicago Flying Club.

BEDECKED CARS

Cars bedecked with streamers, stickers and flags reduce the visibility from the driver's seat almost to the vanishing point.

SIMON GUN-A-NOOT'S SON PROSPEROUS

Former Outlaw's Family Reared Under White Man's Law—Buys Auto With Beaver Skins

STEWART, B.C., July 9.—Five years ago he was known as the son of an outlaw, but today he is the proudest youth in the North country, for he owns an automobile, and he bought it with his own earnings. The youth is Fred Gun-a-noot, whose father, Simon Gun-a-noot, Indian, who was accused of murder a decade ago, escaped into the hills back of Hazelton.

For thirteen years the elder Gun-a-noot eluded his pursuers and his name became synonymous with daring outlawry in that section of the country. Then Gun-a-noot, longing to return to his family, decided to throw himself upon the mercy of the courts. He was tried in Vancouver and acquitted; and shortly afterwards the experience he gained while roaming the wilds served him in good stead and he became the most sought-after guide in the big game country.

Simon Gun-a-noot has prospered and he has brought up his family of boys according to the white man's law. His eldest son, Fred, is a trapper, and like his father, one of the most successful in the Hazelton hills. His investment in the automobile, which is the only one owned by an Indian in Hazelton, was effected through bartering fifty beaver skins valued at $40 each.

SIMONDS
SIMONDS CANADA SAW COMPANY
MACHINE KNIVES
SAWS

an easy way to rent one

Finding that home you are looking for is the easiest thing in the world.

The "Rental" columns of The Daily Colonist Want Ads have been conveniently classified with just one end in view—to make it easy for you to find precisely what you want with the least possible waste of time.

You will, of course, to save yourself time, choose your house, furnished or unfurnished suite or room from the many advertised in

COLONIST Classified ADS

PHONE 11 FOR BEST RENTALS

In the Radio World

Engineer Radios Chum Over Mile-Long Train

Seated in Locomotive Cab, Driver Talks to Brakeman in Caboose at End of Big Freight Train on New York Central Lines

SCHENECTADY, July 9.—Sitting in a caboose of a New York Central freight train a brakeman talked recently by radio to an engineer in the cab of a locomotive at the other end of the train a mile and a quarter away. Conversation was effected as easily as two persons would talk over the ordinary telephone.

The tests were made by engineers of the General Electric Company, which has just constructed transmitting and receiving apparatus for train use. It was pointed out that ordinary apparatus cannot stand the jar and vibration of a train. It was announced the test was a forerunner of a public demonstration for railroad officials.

SHORT WAVE TRANSMISSION

Transmission was on short wave lengths with low power apparatus to avoid interference with broadcast reception.

Apparatus on both the caboose and engine were identical, each carrying two antennae, one for transmission and one for reception. Communication was established at either end of the train by pressing a button, which Officials of both the railroad and the electrical company conducting the experiments say the tests demonstrated that communication may be carried on caused a howling in the loud speaker at the receiving end.
with comparative ease. Radio communication will be most valuable on trains of seventy and 125 cars. On such trains the engineer and conductor are separated by nearly a mile of cars, and there is no positive means of communication between them. Signals are usually exchanged by means of whistles and flare lights, which often fail, due to curves and weather conditions. Should a defect develop, the conductor must either send a brakeman over the top of the long train, or, by operating a valve, stop the train, either of which would cause delay.

EXPEDITES TRAINS

Engineers point out that radio communication provides a means of instant communication and is expected to expedite train movement. Sufficient numbers of sets have been constructed, they say, to permit demonstrations of communication between the engine and caboose of long trains, communication between nearby fixed stations, such as signal towers, and the locomotive engineer or conductor, and communication between the yardmaster and the engines used in making up trains in large classification yards.

A NEW IDEA

The Yale Radio Battery Orchestra, under the direction of Paul Finstein, has inaugurated a new idea for its dinner hour programmes being broadcast every evening over KNX at 6:30 o'clock. The regular hour music has been changed to a type of programme such as an "Irish programme" one night; a Spanish one another; a Reminiscent one, and so on, each evening.

ROYAL RUSSIANS

A new combination over KNX is that of Borowsky's Royal Russians. This organization consists of five musicians, and they are internationally known, having toured Europe and the United States.

KOA Fans Hear Voices of Former U.S. Presidents

PERSONS who tuned in the Memorial Day programme of station KOA, Denver, Col., were astonished to hear the voices of Woodrow Wilson and Theodore Roosevelt. However, the voices were neither supernatural nor uncanny, as the broadcasts were made from rare phonograph records containing voice vibrations of the deceased Presidents. Experiments of this type are conducted with the intention of proving that the phonograph and radio can be successfully combined to secure special desired broadcasting effects.

Imagination Plays Trick on Eastern Radio Enthusiasts

WASHINGTON, July 9.—Imagination appears to be a strong thing, and some radio listeners at least have their share of it. The reallocation of stations by the Federal Radio Commission was supposed to have gone into effect on June 1. Announcements were carried by most newspapers that the change would become operative on that day. But the changes were postponed until June 15 and apparently many listeners did not hear of the postponement. Supposing the changes had been made, a number of listeners wrote the Federal Radio Commission commenting on the improvement in reception and the decrease in interference since June 1. The letters praised the commission for putting the new allocation scheme into effect and declared that reception was the best it had been in some time because of it. It is believed by officials here that the authors of the letters were probably the same people who thought they had received broadcasting stations on numerous occasions during the daytime.

Copenhagen Radio Fans Listen-In On All Europe Concerts

COPENHAGEN, July 9. — Radio listeners here were given recently a treat when a Copenhagen broadcasting station decided to give an all-European concert. First the station picked up a broadcaster in London. The concert was picked up and rebroadcast. During a period of three hours, crystal set owners here were able to listen to concerts from London, Paris, Toulouse, Bremen, Prague, Lagenberg, Moscow, Berlin, Daventry, Brussels, Oslo, Frankfurt and Lyons. Most of the stations came through remarkably well and listeners were enthusiastic about the experiment.

Popular Tenor Returns

After a "barnstorming" trip around the country, in which he sang from nearly fifty of the most prominent boardcasting stations of the land, Maurice Gunsky, KPO's popular tenor and composer of song "hits," returned home last week and will be heard again from KPO by his thousands of admirers of the Pacific Coast. Gunsky's trip, which included a portion of Canada, was a most successful one in every way, and his singing of his own compositions and those which are now popular Victor records, was praised everywhere. He appeared before the microphone of the largest stations in the East and was accorded a wide response from all the radio audiences. The KPO favorite will be heard frequently on the Monday night Variety programme of KPO.

Calpet Radio Hour

"Musical Motoring" is becoming a popular outdoor sport through the agency of radio and the increasing portability of receiving sets. In order to make good music easy for motorists to get by radio on their vacation trips, the California Petroleum Corporation has inaugurated a "Calpet Radio Hour" on Friday evenings from 8 to 9 o'clock from KPO, the Hale-Chronicle station of San Francisco. Programmes covering a wide range in musical entertainment and satisfying the tastes of every type of listener will be presented by the Calpet orchestra and soloists. The range will cover entire musical field from jazz and popular melodies to the better known symphonies and operas.

PROGRAMME FOR EVERYBODY

Monroe M. Jockers, with an orchestra of nine men, was presented on a programme recently over KNX. These musicians had more than twenty instruments with them, which they combined with many varied and pleasing effects. On this programme the old songs of eight or nine years ago were played, as well as classical numbers and some new popular pieces, played in ballad tempo. It was a programme for everybody.

KPO Fireside Hour

What is a home without a fireplace? Today this question might be applied to a radio studio, for, in connection with its recently inaugurated Tuesday evening "Fireside Hour," KPO has installed a fireplace in its studio, and listeners who tune in to one of these novel programmes conducted by Dan Casey, the "Irish Minstrel" of vaudeville fame, will hear the crackling and spitting of a "burning" log throughout the programme. The new KPO Tuesday night feature offers the atmosphere of an hour of reverie beside a cheerful fire, and combines good musical entertainment with a merry tale or two, a good joke and perhaps a reading of a good poem or epigram.

HOLLYWOOD QUARTETTE

A new vocal quartette has been organized. It is that of the Hollywood Mixed Quartette, and is comprised of Lillian Wilson, soprano; Frank Geiger, basso; Ivan Edwards, tenor; and Lillian Snelling-Farquhar, contralto. This organization is to appear on a programme on July 13.

A grinning crowd stood around the two unconscious men lying on the sidewalk. "What's the matter here?" demanded a policeman who had rushed up, attracted by the crowd. "Oh, nothing," replied one of the bystanders. "A real estate man was trying to sell a Florida lot to the motor car salesman who was trying to sell him a car. They were pretty evenly matched, for they both dropped from exhaustion at the same moment."

Radio Broadcastings

By Courtesy of Radio Doings

Sunday's Programme

CFCT, Victoria, B.C. (475.9m)—11 a.m., Morning service of the Christ Church Cathedral. 7.30 p.m., Evening service of the Christ Church Cathedral.

PACIFIC STANDARD TIME STATIONS

KEX, Portland, Ore. (239.9m)—8 p.m., Trio. 9, Lecture.

KFI, Los Angeles, Cal. (468.5m)—7-9 p.m., Organ. 8-9, Classic hour. 9-10, Orange network. 10-11, Packard Six Dance Orchestra.

KFON, Long Beach, Cal. (241.8m)—11 a.m., Service. 9 p.m., Request period. 9, Studio frolic.

KFWB, Hollywood, Cal. (361.2m)—8.30-9 p.m., Music. 9-11, Frolic.

KFWI, San Francisco, Cal. (267m)—1 p.m., Recital. 7.50, Church of Christ, Scientist.

KGA, Spokane, Wash. (260.7m)—11 a.m., Service. 8, p.m., Service.

KGO, Oakland, Cal. (384.4m)—11 a.m., Service. 6.30-7.30, Little Symphony. 7.35, Service. 9-10, Orange network.

KGW, Portland, Ore. (491.5m)—11 a.m., Church. 7.30-9 p.m., Church. 9-10, Symphony Orchestra. 10-11, Symphony.

KHJ, Los Angeles, Cal. (405.2m)—7-9 p.m., Service, First M.E. Church. 8-10, Programme.

KJR, Seattle, Wash. (348.6m)—11 a.m., Service. 9 p.m., Dinner concert. 7.45, Organ. 8, Service. 9.30, Studio programme.

KNX, Hollywood, Cal. (336.9m)—6.30 p.m., Service. 9, Features.

KOIN, Portland, Ore. (319m)—6 p.m., Dinner concert. 7.50, Service. 9-10, Concert.

KOMO, Seattle, Wash. (305.9m)—11 a.m., Service. 7 p.m., Bible Students' Association. 9, First Church of Christ, Scientist. 9, Orange network.

KPO, San Francisco, Cal. (422.3m)—6 p.m., States Restaurant Orchestra. 6.33, Palace Hotel Concert Orchestra. 8.35-10, Rudy Seiger's Fairmont Hotel Concert Orchestra.

KPSN, Pasadena, Cal. (315.6m)—10.30 a.m., Family Altar service, United Brotherhood.

KYA, San Francisco, Cal. (309.1m)—11 a.m., Central Methodist Episcopal Church. 7.30 p.m., Service.

MOUNTAIN STANDARD TIME STATIONS

KOA, Denver, Colo. (325.9m)—10.30 a.m., Church service. 5.30, Organ. 8, Denver Municipal Band.

Monday's Programme

CFCT, Victoria, B.C. (475.9m)—8 a.m., New York stock quotations. 9.30 p.m., What's doing in town, organ recital by courtesy of The Daily Colonist. 7.30, West Coast Information Service, weather reports and forecast. 10, Programme by the Victoria Prize Band.

PACIFIC STANDARD TIME STATIONS

KEX, Portland, Ore. (239.9m)—7.30 p.m., Talk. 8, Musicale.

KFI, Los Angeles, Cal. (468.5m)—7-8 p.m., Music. 9-9, Orange network. 9-10, Programme.

KFOA, Seattle, Wash. (447.5m)—6.15 p.m., Movie Club. 7.30, Tour. 9, Orange chain.

KFON, Long Beach, Cal. (233m)—7 p.m., Trio. 9.15, Haymakers. 9, Frolic.

KFSD, San Diego, Cal. (440.9m)—7 p.m., Orchestra. 8, Programme. 9, Musicale.

KFWB, Hollywood, Cal. (361.2m)—8-7 p.m., Dinner hour. 9-9, Programme. 9-10, Programme. 10-11, Rainbo Isle room.

KFWI, San Francisco, Cal. (267m)—6 p.m., String trio. 7.15, Talk. 9, Studio programme. 9, Orchestra.

KGA, Spokane, Wash. (260.7m)—8 p.m., Studio programme.

KGO, Oakland, Cal. (384.4m)—6-9.55 p.m., Stanislas Bem's Little Symphony. 9-9, Orange network. 9, Book chat.

KGW, Portland, Ore. (491.5m)—8, National Broadcasting Company. 9, Venetian hour. 10, Dance music.

KHQ, Spokane, Wash. (370.2m)—6-7 p.m., Dinner music. 9.30-10, Organ concert.

KJR, Seattle, Wash. (348.6m)—6.30 p.m., Dinner hour. 8-10, Studio programme.

KLX, Oakland, Cal. (508.2m)—8-9 p.m., Studio programme. 9-10, Lake Merritt Ducks.

KNX, Hollywood, Cal. (336.9m)—7.30 p.m., Playlet. 8, Programme. 9, Feature. 10, Feature. 11, Frolic.

KOIN, Portland, Ore. (319m)—8 p.m., Dinner concert. 7.30, Educational talk. 9, Programme.

KOMO, Seattle, Wash. (305.9m)—8 p.m., Orange chain. 9, Orchestra. 11, Dance music. 12 midnight, Frolic.

KPO, San Francisco, Cal. (422.3m)—6.30-7 p.m., States Restaurant Orchestra. 7-7.30, Rudy Seiger's Fairmont Hotel Concert Orchestra. 8-9, Music. 9-10, Studio programme. 10-11, Programme.

KPSN, Pasadena, Cal. (315.6m)—8 p.m., programme.

KYA, San Francisco, Cal. (309.1m)—7.15 p.m., Trio. 9, Popular night.

MOUNTAIN STANDARD TIME STATIONS

KOA, Denver, Colo. (325.9m)—8 p.m., Scheuerman's Colorado Orchestra. 8.15, Studio programme.

KFOB, State College, N.M. (394.4m)—7.30 p.m., State College Orchestra.

ORGAN RECITAL

TOMORROW NIGHT AT 6.30 O'CLOCK

In the absence from the city of Paul Michelin, Capitol organist, MISS LUCILLE HALL will give the usual Monday evening organ recital over Radio CFCT from 6:30 to 7:30 o'clock.

These Weekly Organ Recitals, Direct From the Capitol Theatre, Are Broadcast by Courtesy of The Daily Colonist.

Callouses
Quick, safe, sure relief from painful callouses on the feet. At all drug and shoe stores
Dr Scholl's Zino-pads
Put one on—the pain is gone

NAVY STATION USES TUBES FOR SENDING

Power of 80,000 Watts Transmits Without Local Fans Suffering From Interference

The United States Navy has just completed one of the highest powered vacuum tube transmitting stations in the world, according to a recent dispatch from San Diego, Cal. It is claimed that this station is eighty times more powerful than any broadcasting station and four times larger than any other navy station.

The station is located at Chellas Height and has a night-time range of about 12,500 miles, it is said. The transmitting power is 80,000 watts. Code messages may be sent at the rate of 100 words a minute. The station is designed only for transmission.

The station is remote controlled from Point Loma, a distance of eleven miles from the actual transmitting apparatus. The antenna is strung between three masts 600 feet high, forming a triangular shape, 1,100 feet on a side. The cross arms at the top of each of the masts are sixty feet in length.

"The significance of this new set," says Commander A. C. Thomas, communication officer for the 11th Naval Dictrict, "lies in the fact that, if it proved completely successful, other naval stations will give up arc transmitters for those of the tube type.

"Already we have noted that broadcast fans within the very shadow of the antenna towers suffer no interference while the station is operating under full power."

This station is one of the three recently built by a large American company. One went to Japan and the third to South Africa.

The cost of the station is estimated at $1,500,000.

AMERICAN DIVORCE A FRENCH INDUSTRY

New York Paper Estimates Several Million Dollars Spent by Unhappily Married U.S. Citizens

The New York Sun, says its usually well-informed contemporary, The New York Times, errs on the side of optimism when it reports from Paris that public opinion is growing restive under the American divorce invasion and is thinking of doing something. The French being a practical as well as an occasionally restive people, nothing will be done. The American domestic infelicity market has contributed notably to the development of one of the most promising infant industries in France. Several million dollars is the estimate of last year's expenditure in France by unhappy Americans who would be happy again. This is one of the invisible exports which have helped M. Poincare establish a favorable trade balance and maintain the value of the franc. Added to such practical considerations there are reasons founded in history and sentiment. After all, it was France who aided the American people rome time ago to win its freedom in the mass. It would seem to be appropriate that she should now bestow the same boon on several hundred individual Americans annually.

But perhaps the most potent reason why Paris will manage to bear up under its reputation as an international divorce mill is precisely the international aspect of the case. The balance of power in Europe is delicately poised and competition among the nations is keen. Paris has Germany and Italy to think of. If the doors of the Palais de Justice are slammed in the face of freedom-loving husbands and wives from the United States, it simply means that they will take a boat for Hamburg or Naples instead of Cherbourg. The problem can be dealt with only in an international conference for the limitation of bills of divorcement and can be solved only on the basis of national ratios. Paris might conceivably agree to a five-two-one American divorce ratio as against Berlin and Rome. More than that we cannot expect of any nation which has its national honor and vital interests to consider.

One thing the reader must not do, and that is to speak of Paris as the Mecca of American divorce seekers. The people who make pilgrimages to Mecca manage to get on with several wives at a time, whereas many of the passengers for Cherbourg cannot get on with one.

CALLS AUSTRALIA LONELY OUTPOST

Melbourne Law Professor Explains Her Dependence on Sea Power—Tempting Field for Asiatics

CHICAGO, July 7.—Picturing Australia as a lonely outpost of civilization in a profoundly alien sea, Sir William Harrison Moore, Melbourne professor of law, discussed Australian political problems at the University of Chicago's discussion on the British Empire.

Isolated from lands and people of her own race, dependent on trade with Britain for much of her revenue, Australia, the professor said, was deeply concerned with sea power and freedom of the seas. Even internal communications between certain parts of Australia depended on the safety of the seas, but most of the Australian trade must traverse half the world sea-borne.

Politically Australia was an ideal outlet for any European population, but because of its geographical position it offered a still more tempting field for penetration by Asiatics, who were already within the borders of the Empire. Therein lay the reason why the "white Australia" policy gave the keynote both to Australian foreign relations and to defence.

Professor Moore traced colonial development from the founding of the penal settlement in 1788 to the federation of the six Australian colonies into the Commonwealth in 1900, under a system of distribution which resembled more nearly that of the United States than of Canada. Notably the Australian Commonwealth was denied even "the appearance of control over governments of states," as instanced by the fact that state governors were appointed directly by the Crown and not by the Commonwealth, thus keeping nominal control of legislation in London rather than at Melbourne and retaining power of direct communication with the British Crown.

"Just as in Canada a constitution resting on authority superior to that of any legislature or government appears to give a sense of security to certain interests there, so in Australia the states rely on their direct connection with Great Britain as security for their status and powers."

The states had several times taken advantage of this position in a dispute with the Commonwealth, although Great Britain, so far as its discretion went and law allowed, always took the stand that external responsibility for every part of Australia was vested in the Commonwealth. For twenty years there had been a contest between the state and Commonwealth authority.

"As to the application in Australia of inferences which have been drawn in the United States from the federal principle which belongs to the Australian and United States constitution alike." Australia apart from the Great War had been absorbed in her own internal matters, said Professor Moore. In her crowded politics she had no time to find a definite attitude to imperial questions of defence, foreign policy and the unity of the Empire. These were not forgotten but they were in the background while social and economic matters of the Commonwealth were constantly to the fore.

fishermens paradise

BEAUTIFUL Harrison Lake and its tributary streams lure the man who knows his fishing lore! For years these waters have been teaming with gamey members of the finny tribe.

What a glorious place to spend your vacation . . . or a happy week-end! Recreation to your heart's content . . . golf, tennis, trapshooting, lawn bowling, riding, boating, swimming. It's cool and sweet in the mountains . . . fanned by refreshing breezes from woods and lake.

[Write for Free Illustrated Folder]

RATES—From $6 per day
From $35 per week
(room and meals)

HARRISON Hot Springs HOTEL

HARRISON HOT SPRINGS, B.C. VANCOUVER OFFICE: PHONE SEYMOUR 4359
FOR FURTHER INFORMATION APPLY TO CANADIAN PACIFIC TICKET OFFICES

Julia Schmidt.
113 Willow St., Silverton, Oregon.

Does illness keep you from your work?

A GIRL who earns her living — whether in store, office, factory or home — realizes the necessity of regular attendance at her place of employment. For this reason she works on day after day. When she becomes tired out and run-down, she feels that she must keep at her work without taking time to rest.

Thousands of girls have found that Lydia E. Pinkham's Vegetable Compound has restored them to a normal physical condition, and has made them fit for work. These two women testify to that fact:

HEALTHY AND STRONG

Silverton, Oregon:— "I am writing to tell you how much your medicine has helped me. I was doing cannery work, canning, sealing, etc., but had to quit work when sick as I would be so weak I could hardly walk across the room. A friend of mine told me of Lydia E. Pinkham's Vegetable Compound. I have found relief when sick and it helps me more each time. Every one says I am a healthier and stronger girl. I am recommending the Vegetable Compound to all my friends." Julia Schmidt, 113 Willow St., Silverton, Oregon.

Remember this package. None genuine without the signature of Lydia E. Pinkham.

LOOK AS YOUNG

Fruitdale, South Dakota:— "I felt badly. It seemed like my back broke all to pieces and I couldn't stoop down to get anything from the floor. Then a friend told me to try Lydia E. Pinkham's Vegetable Compound. So I did, and it sure has helped me. I can work all day long and I feel so good. I am 38 years old and I look just as young as if I were 20. I am glad to answer letters from any one about this medicine because it has done me good." Mrs. Francis F. Fajardo, Box 31, Fruitdale, South Dakota.

Lydia E. Pinkham's Vegetable Compound

LYDIA E. PINKHAM MEDICINE CO., COBURG, ONT.

MARINE and TRANSPORTATION

INVENTOR ROBS FOG OF TERROR

Young Scotchman Now Perfecting Device to Enable Human Vision to Penetrate Blinding Mists

BRITISH ADMIRAL SEES EXPERIMENT

LONDON, July 9.—A thick blanket of fog settled down over England one day last November, and for nearly a week shrouded the island.

Airplanes first felt the effect; the passenger planes of the Imperial Airways ceased flying to Paris, then the government mail planes stopped. London traffic was crippled; taxis and buses groped their way through the fog, clinging to the curb in peril of running into each other and getting lost. As the fog cloud became denser ships in the Channel lost their way, and finally stopped altogether. England for a time was isolated from the rest of the world by fog. Millions of dollars were lost through the tie-up of shipping and mails.

ANCIENT ENEMY

This may never happen again, for a young Scotch inventor in London is conquering that ancient and eerie enemy of man. He can see through fog. He is rapidly perfecting an apparatus that will enable ships and planes and taxicabs to steer their way through fog.

The man who is robbing the fog of its terrors is John L. Baird, who once made patent socks, later ran a jam factory in the West Indies, and within the last eighteen months has given the world television, or the electrical transmission of sight.

Now his latest discovery is noctovision. With it Baird penetrates both fog and darkness with an invisible searchlight beam.

Noctovision, when perfected, will free mankind from one of the greatest terrors of the elements, the only natural phenomenon that blinds him and renders him helpless to move about. It will save millions of dollars annually in such harbors as London and New York by releasing shipping, and it will save many lives now lost in collisions.

DEMONSTRATES

Baird recently gave a demonstration of his noctovision in his London laboratory. An Admiral of the British Fleet was present and several eminent scientists. Baird created artificially a dense fog, exactly reproducing the real thing. He had intended to post one of his assistants in the middle of it, but the fog was so thick that a ventriloquist's dummy had to be substituted. The little group to whom he was demonstrating noctovision withdrew into an adjoining room, and the dummy in the fog was entirely lost to sight.

Then Baird threw on the dummy an invisible beam of light from his noctovision apparatus, which looks something like a searchlight. Attached to this apparatus is a screen about two feet square. Suddenly on that screen dots of light appeared and shaped themselves into the image of the fog-shrouded dummy.

Nebraska is Due To Arrive Here Next Wednesday

THE R.M.S.P. liner Nebraska is expected to dock at the Rithet Consolidated piers from London and Rotterdam on Wednesday, according to word received by Mr. A. P. Moffat, local agent for the company. The vessel will discharge 150 tons of cargo here and load 100 tons of outward freight. The Nebraska, sister ship of the Narenta, has space for 180,000 boxes of apples in cold storage, and 1,000 tons of general cargo in addition. She is commanded by Captain A. C. Falconer, formerly master of the Cardiganshire.

Canal Asks Check on Ships' Tank Systems

A warning is issued by the Panama Canal authorities against tank arrangements on vessels using the Canal which are not in accordance with the arrangements shown on the back of the tonnage abstract attached to the Panama Canal certificate, and certified to as correct by the master of the vessel.

As the tonnages, both under the Panama Canal and U.S. rules of measurement, on which toll charges are based, are affected by the tank arrangements on board the vessels, any changes made must be brought to the attention of the Canal admeasurers by the master, immediately upon arrival of the vessel in Canal Zone waters.

Masters of all vessels using the Canal are notified to check their tank arrangements with the above-mentioned list and report at once any changes therein to the Canal admeasurers.

In order that a tank may qualify as ballast space, it must actually be connected only with the bona fide ballast system and not be available for any other purpose.

PUTTING DOWN TOP

When putting down the top, be sure to see that the fabric is not pinched or awkwardly creased, and every precaution should be taken to anchor the bows.

SUMMER SCHEDULE TO GULF ISLANDS

The steamer ISLAND PRINCESS leaves Victoria every Tuesday and Friday at 8 a.m., and leaves Vancouver on Mondays, Wednesdays and Thursdays at 8 a.m., to Gulf Island points.

The steamer PRINCESS ROYAL leaves Vancouver on Saturdays and Sundays at 10 a.m., to Gulf Island points.

AUSTRALIA NEW ZEALAND
Via Honolulu and Suva

The new and well-appointed passenger liners sail from Vancouver, B.C. and Victoria, B.C.
Aorangi (22,000 tons) .... July 27, Sept. 21
Niagara (20,000 tons) .... Aug. 24, Oct. 19

For fares, etc., apply to all Railway and Steamship Agents or to the Canadian Australasian Line, 999 Hastings St. West, Vancouver, B.C.

HAWAII
SOUTH SEAS, AUSTRALIA
(From Seattle or San Francisco)
For Rates, Sailings and Full Information on Hotels, Side Trips and Inclusive Tours, Apply
MATSON NAVIGATION COMPANY
1319 Fourth Ave. Seattle, Wash.

CUNARD
ANCHOR
ANCHOR-DONALDSON

CANADIAN SERVICE
FROM MONTREAL
TO PLYMOUTH-CHERBOURG-LONDON
Ascania .... July 22 Alaunia .... July 29
TO BELFAST-LIVERPOOL-GLASGOW
Letitia .... July 28 Athenia .... Aug. 12
FROM NEW YORK
TO QUEENSTOWN AND LIVERPOOL
Samaria .... July 23 Franconia .... Aug. 1
TO CHERBOURG AND SOUTHAMPTON
**Mauretania .... July 27, Aug. 17, Sept. 8
Aquitania .... Aug. 1, Aug. 24, Sept. 14
Berengaria .... Aug. 10, Aug. 31, Sept. 21
TO LONDONDERRY AND GLASGOW
Transylvania .... July 23
Cameronia .... July 30
TO PLYMOUTH-HAVRE-LONDON
Carmania .... July 23 Aurania .... July 30
FROM BOSTON
TO QUEENSTOWN AND LIVERPOOL
Samaria .... July 24 Laconia .... Aug. 7
**Calls at Plymouth, Eastbound
Money orders, drafts and travelers' cheques at lowest rates. Full information from local agents or Company's Offices, 622 Hastings St. W., Vancouver, B.C.

CANADIAN PACIFIC
SAILINGS TO EUROPE
MAKE RESERVATIONS NOW
FROM MONTREAL
To Liverpool
July 22, Aug. 19 .... Montrose
July 29, Aug. 26 .... Montcalm
*Aug. 5, Sept. 2 .... Minnedosa
Aug. 12, Sept. 9 .... Montclare
*This sailing calling at Glasgow
To Belfast-Glasgow
July 21, Aug. 18 .... Melita
Aug. 4, Sept. 1 .... Metagama
To Antwerp
Sept. 8 .... Melita
FROM QUEBEC
To Cherbourg-Southampton-Antwerp
July 26, Aug. 18 .... Montroyal
Aug. 10, **Sep. 9 .... Montnairn
**To Antwerp only
To Cherbourg-Southampton
†July 20, Aug. 18 .. Emp. of Scotland
†July 27, Aug. 24 .. Emp. of France
†Aug. 3, Aug. 31 .. Emp. of Australia
†This sailing calling at Hamburg.
Apply to Agents everywhere or
J. J. FORSTER,
S.S. General Pass. Agent,
C.P.R. Station, Vancouver.
Telephone
Seymour 2630

INAUGURATION OF SUMMER TRAIN SERVICE

Effective May 15th, 1927

The Canadian Pacific Railway announces that the "Trans-Canada Limited" between Montreal, Toronto and Vancouver will resume service, leaving Vancouver 6:30 p.m. daily, carrying exclusively standard sleeping cars and compartment observation car.

The "Imperial" (Vancouver-Montreal) will leave at 9:00 p.m. daily.

The "Toronto Express" (Vancouver-Toronto) will leave at 9:00 a.m. daily.

"Coast-Kootenay Express" (Vancouver-Nelson) will leave at 6:50 p.m. daily.

"Fraser Valley Local" (Vancouver-Ruby Creek) will leave at 5 p.m. daily.

"Vancouver-Huntington Local" will leave at 7:30 a.m. daily except Sunday.

Effective June 9, "The Mountaineer" solid through train to Chicago (via Minneapolis and St. Paul) without change, will leave Vancouver at 7:45 p.m. daily.

For further information apply, City Ticket Office, 1102 Government Street, Phone 1270. Or at Wharf Ticket Office, Phone 121.

Contradiction!
Lakeside Hotel, Cowichan Lake, is not for sale, and the proprietors wish to state that they have no intention of selling this property.
O. COX, Capt., I.A.
B. O. BRETON, I.A.R.

MILL BAY FERRY
Ferry Leaves MILL BAY: 8:30 a.m., 12:00 noon, 2:30 p.m., 4:15 p.m., 6:00 p.m., 7:45 p.m.
Daily Including Sunday
Ferry Leaves BRENTWOOD: 7:30 a.m., 9:15 a.m., 11:15 a.m., 1:30 p.m., 3:15 p.m., *5:00 p.m., 7:00 p.m.
*By Reservation Only. Phone 2900

UNION STEAMSHIPS, LTD.
To All B. C. Coast Points
Prince Rupert, Stewart, Anyox, Etc. New Steamers
GEO. McGREGOR, Agent
1 Belmont Bldg. Phone 1925

VICTORIA-NANAIMO STAGE
Leave Dominion Hotel, Victoria
8:30 A.M. and 3:30 P.M. (Northbound)
Leave Nanaimo
8:15 A.M. and 1:15 P.M. (Southbound)
Via West Saanich Road and Mill Bay Ferry on North and Southbound Morning Trips

Will Sail for California This Morning

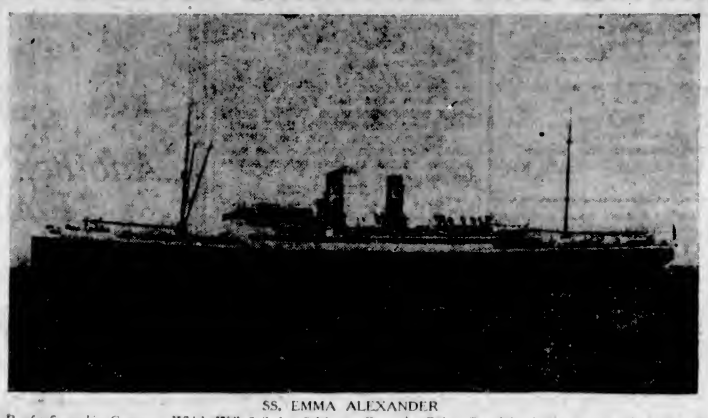

SS. EMMA ALEXANDER
Of the Pacific Steamship Company, Which Will Sail for California From the Rithet Consolidated Piers at 9 o'Clock This Morning With a Capacity List of Passengers. The Vessel Is Scheduled to Dock From Seattle at 7 A.M.

EMPRESS LINER TO DOCK TODAY

Canadian Pacific Liner Empress of Russia Will Arrive From the Orient at 6:45 o'Clock This Morning

SHIP BRINGS BIG PASSENGER LIST

With a capacity cargo and more than 850 passengers aboard her, the Canadian Pacific liner, Empress of Russia, Captain A. J. Hosken, R.N.R., will dock from the Orient at the Rithet Consolidated piers at 6:45 o'clock this morning.

The Russia will put in at William Head at 5 o'clock this morning, according to wireless advices received from the vessel.

Aboard the liner are 528 Filipino and Chinese steerage travelers. The saloon list includes 165 passengers; 118 are in the second class quarters and forty-four in the third class.

The capacity cargo aboard the vessel includes a shipment of silk valued at $5,000,000. A total of 1,700 bags of mail will be put ashore here and at Vancouver.

IYO MARU BRINGS TOKIO LUMBERMEN

Japanese Liner Due July 13 With Experts Who Will Study Northwest Lumber Trade

Headed by Mr. G. Kuroda, president of the Foreign Lumber Importing Association of Japan, a party of seven of the leading lumber dealers of Tokio and the adjoining districts will arrive here on July 13 on the Nippon Yusen Kaisha liner Iyo Maru of the Pacific Northwest lumber producing districts.

The party will be met at Seattle by a delegation of five members of the association from Osaka, who arrived on the President Jackson on July 4.

The dozen Japanese business men who represent the bulk of the lumber importing firms of the Japanese Empire plan to strengthen the commercial bonds that unite their company with the Northwest. The rapidly mounting totals of forest products annually shipped from British Columbia, Puget Sound, the Columbia River, Grays Harbor, and Willipa Harbor have aroused a great deal of interest in Japan generally as to the sort of country and equipment that can furnish this unending tonnage of glistening lumber and straight, clear logs and piles.

The tour will be leisurely but comprehensive. All details of the lumbering business, from cutting of the trees in the forest down through the process through the mills to the loading on the steamships, will be watched by the delegates.

The Iyo Maru is bringing a large passenger list from the Orient. There are three first-class and eleven third-class passengers booked to this port, and twenty-six first and forty-nine third-class passengers for Seattle.

In the vessel's holds are 3,000 tons of cargo, including raw silk and silk goods valued at nearly $3,000,000. There are more than 150 tons of cargo on board for Canadian points.

EMMA WILL TAKE OUT LARGE LIST

All Accommodations on Pacific Steamship Company's California Liner

With all her passenger accommodations booked, the Pacific Steamship Company's passenger liner, Emma Alexander, will sail for California from the Rithet Consolidated piers at 9:00 o'clock this morning.

The liner will dock from Seattle at 7:00 o'clock this morning to embark passengers.

Among those who will board the Emma at this port are: Mr. E. B. Moffat, Mr. John Grisdale, Mr. Edward Dodge, Mr. Thomas Dodge, Mrs. E. J. Davies, Mrs. L. Brevitt and three daughters, Misses Anne and Olive Hardy, Miss A. Milton, Mrs. E. A. Hyde, Miss L. Ferris, Miss E. R. Roach, Miss Marion Knowles, Miss Marion Whitaker, Mr. George E. Erdman, Mr. T. C. MacCaughie, Mr. B. Mitchell, Mr. Allan McQuhae, Miss Barbara Norris, Mrs. Edith Gibson, Miss Dorothy Sheppard, Miss Doris Perry, Miss Mabel Forham, Miss Getrude Ashman, Miss Mary E. Luck, Mr. and Mrs. D. M. Ginnan, Mr. S. C. Hardiman, Mr. J. C. Johnson, Miss Mary Gose, Miss Ruby Poole, Miss Alice L. Noble, Mrs. H. Davies, Dr. and Mrs. W. J. Sipprell and Miss Thelma Sipprell, Mr. and Mrs. R. Tomlin, Mr. J. E. Adams, Mrs. R. H. Wesombe, Mr. and Mrs. William Ball, Mr. and Mrs. H. L. Mackie.

Mrs. Afferton bought a hat, and paid dearly for it. Therefore she was justified in her indignation on seeing Mrs. Bingle in a copy of the same hat. Mrs. Afferton spoke to the milliner about it. The milliner listened patiently, and then said, "Yes, madam, the hat I sold Mrs. Bingle is somewhat similar to yours, but I knew it was not for the same place of worship."

COAST GETS NEW SALVAGE EXPERT

Mr. T. C. Warkham, of Montreal, to Represent Salvage Association of London on Pacific Coast

IS TO ARRIVE IN VANCOUVER SOON

Mr. T. C. Warkman, well-known in Montreal shipping circles, will be the new representative of the Pacific Coast of the Salvage Association of London, it was announced here yesterday.

Mr. Warkman is at present on his way to Vancouver from Montreal, and is expected to arrive in the Mainland City to take over his new duties tomorrow or on Tuesday.

Mr. Warkman will fill the position formerly occupied by the late Captain W. H. Logan, who died recently, after a noteworthy career as a marine salvage expert.

On the occasion of his departure from Montreal a dinner was held in honor of Mr. Warkman at the Windsor Hotel, at which Mr. Frank M. Ross presided.

With headquarters in Vancouver, Mr. Warkman will have supervision over the association's Pacific Coast district.

Cadet Band Is Homeward Bound On C.G.M.M. Ship

The Sea Cadets' Band, which has been touring in England during the last few weeks, will arrive in Montreal en route home on July 14 aboard the Canadian Government Merchant Marine vessel Canadian Mariner, according to word received yesterday by the local office of the Canadian National Railways. The Mariner left Swansea with the band aboard on July 1.

The boys are all well, according to the dispatch received. They have enjoyed their trip but are looking forward to the return home.

Ocean and Coastwise Movements

WEATHER REPORT

ESTEVAN—Cloudy, southeast, 12 miles; 30.24; 56; light swell.

PACHENA—Cloudy, southeast, light; 30.31; 58; smooth.

CAPE BEALE—Part cloudy; south, light; 30.20; smooth.

CARMANAH—Part cloudy, east, light; 30.25; smooth.

PRINCE RUPERT—Rain; southeast, fresh; 30.20; 53; smooth.

WIRELESS REPORT

VULCAN CITY—Yokohama for Vancouver, 1,700 miles from Estevan.

PRINCESS MAQUINNA—Left Hecate, 4 p.m., northbound.

VESSEL MOVEMENTS

SEATTLE, July 9.—Arrived: Lurico, S. C. T. Dodd, San Pedro; Paris Maru, Vancouver; Northwestern, Curaco, Southeastern Alaska; Emma Alexander, Tacoma; tug Roosevelt, towing U.S.S. Comfort, San Francisco. Sailed: Alaska, Lakina, Southeastern Alaska; Talthybius, Tacoma; Emma Alexander, San Francisco; San Pedro, Viking, San Pedro; Fort Armstrong, Port Angeles.

KETCHIKAN, July 8.—Sailed: Aleutian, southbound.

TACOMA, July 8.—Arrived: Chetopa, Emma Alexander, Arna, Arizona Maru, Talthybius, Seattle. Sailed: Emma Alexander, Seattle.

SAN FRANCISCO, July 8.—Arrived: William F. Harris, Ventura, Admiral Fiske, Astoria; Manukai, Keihulius, Nebraska, San Pedro; Lake Frances, Topolobampo; Eurana, H. F. Alexander, Low City, San Pedro; Ohioan, Seattle. Sailed: Ryder Hanify, Astoria; Mukilteo, Tacoma; Monongahela, Tacoma; Invader, Olymont, San Pedro; Radiant, Seattle; Kenowis, Columbia, New York; Newport, Portland.

Arrived

NEW YORK, July 9.—Swift Eagle, San Pedro.

YOKOHAMA, July 7.—Siberia Maru, San Francisco.

NEW PLYMOUTH, July 8.—West Niveria, San Pedro.

DUBLIN, July 7.—Glasgow Maru, San Francisco.

Sailed

ROTTERDAM, July 7.—Horda, San Pedro.

NEW YORK, July 8.—Oreochian, Superteo, West Keats, Robin Goodfellow, San Pedro; Montana, San Diego.

PANAMA CANAL, July 8.—Reyes, Hoyanger, San Pedro; Limnea, Pacific ports; Norvard, Vancouver.

C.G.M.M. MOVEMENTS

CANADIAN HIGHLANDER—Arrived Vancouver from U.K., June 18.

CANADIAN IMPORTER—Bound Newport News for Montreal; due here July 17.

CANADIAN BEAVER—Left Kingston for Guadeloupe and Port of Spain, May 14.

CANADIAN RANGER—Arrived Vancouver from Montreal, June 15.

CANADIAN SEIGNEUR—Arrived North Sydney, May 29.

CANADIAN SPINNER—Left Vancouver, May 25, for Montreal; due here August 17.

CANADIAN TRANSPORTER—Left Victoria for Glasgow, May 23.

CANADIAN WINNER—Left Panama for Victoria, June 8, due here June 23.

SHIPPING CALENDAR

To Arrive

NARENTA—From Europe, July 1.
PRESIDENT JACKSON—From Orient, July 4.
TALTHYBIUS—From Orient, July 5.
WESTENDYK—From Europe, July 5.
EMPRESS OF RUSSIA — From Orient, July 10.
NEBRASKAN—From Europe, July 13.
PRESIDENT McKINLEY — From Orient, July 18.
EMPRESS OF ASIA—From Orient, July 31.
PRESIDENT LINCOLN — From Orient, August 1.

To Sail

MAUNGANUI—For Antipodes, June 30.
EMPRESS OF CANADA—For Orient, June 30.
PROTESILAUS—For Orient, July 5.
PRESIDENT MADISON—For Orient, July 5.
ARIZONA MARU—For Orient, July 14.
PRESIDENT JACKSON—For Orient, July 18.
EMPRESS OF RUSSIA—For Orient, July 21.
EMPRESS OF ASIA—For Orient, August 11.

TRANSPACIFIC MAILS
JULY, 1927
China and Japan

PRESIDENT MADISON—Mails close July 5, 4 p.m. Due at Yokohama July 17; Shanghai, July 21; Hong Kong, July 24.

KAGA MARU—Mails close July 6, 4 p.m. Due at Yokohama July 23.

ARIZONA MARU—Mails close July 14, 4 p.m. Due at Yokohama July 29.

PRESIDENT JACKSON—Mails close July 19, 4 p.m. Due at Yokohama July 31; Shanghai, August 4; Hong Kong, August 7.

EMPRESS OF RUSSIA—Mails close July 21, 5 p.m. Due at Yokohama August 1; Shanghai, August 5; Hong Kong, August 8.

PARIS MARU (via Vancouver)—Mails close July 22, 11 p.m. Due at Yokohama August 7.

TALTHYBIUS—Mails close July 26, 12 noon. Due at Yokohama August 19.

IYO MARU—Mails close July 27, 4 p.m. Due at Yokohama August 12.

PRESIDENT McKINLEY — Mails close August 3, 4 p.m. Due at Yokohama August 14; Shanghai, August 18; Hong Kong, August 21.

Australia and New Zealand

MAKURA (New Zealand only, via San Francisco)—Mails close July 10, 4 p.m. Due at Wellington August 1.

SONOMA (Australia only, via San Francisco)—Mails close July 11, 4 p.m. Due at Sydney August 4.

AORANGI—Mails close July 27, 5 p.m. Due at Auckland August 15, Sydney, August 20.

Shipping Information

TIDES AT VICTORIA
JULY

Date	Time H. M.	H't Ft.	Time H. M.	H't Ft.	Time H. M.	H't Ft.	Time H. M.	H't Ft.
1	1 38	8.1	10 37	0.6	20 18	8.5	23 04	8.3
2	1 58	8.6	11 18	1.1	20 47	8.4	.....	.....
3	0.33	7.8	2 34	7.8	11 56	1.8	21 13	8.4
4	.....	7.3	.....	7.3	12 35	3.8	21 26	8.2
5	.....	8.6	.....	8.6	12 13	3.4	21 30	8.4
6	.....	5.7	.....	8.7	13 44	4.2	21 42	8.4
7	8 37	5.1	8 35	5.3	13 40	4.8	22 01	8.4
8	8 15	4.4	.....	5.3	.....	5.3	22 24	8.8
9	8 38	3.8	.....	.....	.....	.....	22 51	8.8
10	7 03	3.0	.....	.....	.....	.....	23 22	8.8
11	7 31	2.3	.....	.....	.....	.....	23 58	8.9
12	8 01	1.8	.....	.....	.....	.....	23 31	8.1
13	8 32	1.0	.....	.....	.....	.....	.....	.....
14	8 07	8.2	9 05	0.8	.....	.....	.....	.....
15	8 45	9.4	9 41	0.3	.....	7.8	.....	7.9
16	1 27	9.3	10 20	0.4	20 02	7.8	22 07	7.7
17	2 18	8.9	12 02	0.8	20 01	7.8	23 38	7.3
18	3 10	8.3	11 46	1.8	19 56	8.0	.....	.....
19	0 44	8.7	4 15	7.8	12 31	3.4	20 18	8.2
20	1 58	5.9	5.18	8.7	13 14	3.4	20 42	8.2
21	3 08	4.8	8 14	8.1	13 52	4.4	21 07	8.8
22	4 58	4.0	10 22	8.8	14.11	8.4	21 33	8.8
23	5 54	3.1	.....	8.4	.....	8.4	22 51	8.1
24	5 57	2.2	.....	7.3	.....	7.3	22 22	8.3
25	8 47	1.8	.....	8.0	.....	8.8	23 09	9.4
26	7:34	1.8	17 42	8.2	18 00	8.2	23 40	8.4
27	8 17	0.8	18 11	8.4	20 23	8.2	.....	.....
28	0 31	9.3	8 58	0.8	18 34	8.2	21 03	8.0
29	1 12	8.9	9 37	1.8	19 51	8.2	21 58	7.7
30	1 53	8.5	10.14	1.6	18 34	8.8	22 54	7.3
31	2 33	8.8	10 48	2.1	18 38	7.9	23 81	8.0

The time used is Pacific standard for the 120th Meridian west. It is counted from 0 to 24 hours, from midnight to midnight. The figures for height serve to distinguish high water from low water. Where blanks occur in the tables, the tide rises or falls continuously during two successive tidal periods without turning.

The height is in feet and tenths of a foot, measured from the average level of lower low water.

Esquimalt—To find the depth of water on the sill at the drydock at any tide, add 18.9 ft. to the height of high water as above given.

SUNRISE AND SUNSET
JULY

Time of sunrise and sunset (Pacific standard time) at Victoria, B.C., for the month of July, 1927.

	Sunrise	Sunset		Sunrise	Sunset
1	4 16	8 17	17	4 30	8 08
2	4 17	8 17	18	4 31	8 07
3	4 17	8 17	19	4 33	8 06
4	4 18	8 16	20	4 34	8 06
5	4 18	8 16	21	4 35	8 04
6	4 19	8 16	22	4 36	8 02
7	4 19	8 16	23	4 37	8 01
8	4 20	8 14	24	4 38	8 00
9	4 21	8 14	25	4 38	7 58
10	4 22	8 13	26	4 40	7 57
11	4 23	8 13	27	4 42	7 55
12	4 24	8 12	28	4 43	7 55
13	4 26	8 12	29	4 44	7 53
14	4 27	8 11	30	4 45	7 52
15	4 28	8 10	31	4 46	7 51
16	4 30	8 09			

DUSTING RAGS

A food dusting rag for your car is made from about two yards of cheesecloth or a piece of Canton flannel. Wash it in gasoline with a little kerosene added and allow it to dry in the sun before using. Have two rags, one for wheels and running gear, the other for body and top of fenders.

Freighter Corvus Expected to Dock Here at 5 o'Clock

TO load 600,000 feet of lumber at this port for the Atlantic seaboard, the Planet Steamship Corporation's freighter Corvus will dock at the Rithet Consolidated piers from Tacoma this afternoon at 5 o'clock, according to word received here last night by King Brothers, local agents for the vessel.

RAILWAY WILL EXHIBIT TRAIN

Chicago, Milwaukee & St. Paul Railway Dispatches Special Exhibition Train Over Lines

WILL ARRIVE IN SEATTLE, JULY 27

A special exhibition train, said by the Chicago, Milwaukee & St. Paul Railway Company to be representative of the most modern and finest railway equipment on the continent, will tour the company's lines shortly, according to word received here yesterday by Mr. A. P. Chapman, Jr., local representative for the railway.

The exhibition train will reach Seattle on July 27. It will be drawn by a 321-ton electric locomotive, ninety-eight feet six inches in length, of the Westinghouse geared quill type.

Six hundred and sixty miles of road through the mountains have now been electrified by the company and electric locomotives now pull the trains right into the depot in Seattle.

The train will be equipped throughout with Timken roller bearings. This is a new departure in railroad operations.

Included in the train will be a coach, a tourist car, a dining-car, three standard drawing-room and compartment sleeping cars and an observation lounge car. All the equipment is entirely new and is said to be the last word in luxurious and efficient railroad operation.

The purpose of the exhibition train is to show the public the type of equipment in use over the lines of the Chicage, Milwaukee & St. Paul road.

Italian Vessel Loses Masts in Ship Collision

CHERBOURG, July 9.—The steamer Homeric arrived here this morning on her voyage from New York three hours late, reporting that she had been in collision at 11 o'clock last night with the Italian three-masted schooner Giacomo. The Homeric, apparently, was not damaged and no one on either vessel was hurt. The Giacomo suffered the loss of its masts.

Several seamen of the Giacomo were thrown into the sea by the collision, but were rescued by comrades. The Homeric left lifeboats with the Italian vessel in case of need while awaiting the arrival of the tug.

FRUIT TOPS SALES AT PUBLIC MARKET

Raspberries and Logans Find Many Buyers at Two Boxes for Twenty-Five Cents

Local raspberries and loganberries at two boxes for 25 cents and red currants at 15 cents a box, were among the leaders at the Public Market yesterday. Black currants were slightly higher, at 20 cents a box. Cherries at four pounds for 25 cents, found many buyers, and fine tomatoes at 25 cents, went fast.

New potatoes were selling at six pounds for 25 cents, and broad beans, five pounds for the same amount. Rhubarb was still in evidence at 5 cents a bunch, and peas at 5 cents a pound. Others were beets and carrots, three bunches for 10 cents; cleaned onions, 5 cents a bunch; spinach, two pounds for 15 cents; lettuce, 5 cents a head; cauliflower and cucumbers, 10 to 25 cents each.

Meats were a little cheaper; pork and beef show signs of still lower prices. Butter ranged from 45 to 50 cents a pound, while fresh eggs retailed at 35 and 40 cents.

Many tourists visited the market, and heavy sales of flowers and fruit were reported. The floral display was up to its usual standard, with the air simply filled with a swet fragrance from the different blooms. A novelty among the display was several pomegranate plants covered with brilliant orange-red blooms and pale green leaves. They were said to be the only ones at present on the Island.

SILVER MARKETS

LONDON, July 9.—Bar silver, 25⅝d per ounce.

AT NEW YORK

NEW YORK, July 9.—Bar silver, 56¼c; Mexican dollars, 42¼c.

E. & N. RAILWAY SCHEDULE

Trains leave Victoria at 9 a.m. and 4:55 p.m. daily, for Wellington and way points.

The 9 a.m. train runs through to Courtenay and Port Alberni daily, except Sunday.

Returning, the trains arrive Victoria at 10:50 a.m. and 5 p.m.

On Sundays, between May 22nd and August 28th, inclusive, Train No. 2 will be put back two hours and leave Nanaimo at 3:30 p.m. instead of 1:30 p.m.

For further information apply E. & N. Ticket Office, Phone 1594; or, City Ticket Office, Phone 1270.

GREATER FREIGHT TRAFFIC IS SEEN

Basic Industries of East Will Ship From 5 to 30 Per Cent More in Third Quarter of 1927

SHIPMENTS OF PAPER AND PULP WILL GROW

ATLANTIC CITY, N.J., July 9.—Most of the basic industries of the East are planning rail shipments during the third quarter of 1927 from five to thirty per cent in excess of those made during the corresponding period of last last year, the executive committee of the Atlantic States Shippers' Advisory Board has announced. The announcement was made after an analysis of commodity reports submitted at the committee's meeting here.

The meeting was attended by about one hundred industrial traffic representatives from New York, Pennsylvania, New Jersey, Maryland, Delaware, District of Columbia and part of Virginia, and representatives of the railroads serving those States. The railroads were generally reported to be in condition to handle the increased traffic without difficulty.

In textiles, shipments of cotton piece goods, bleach dye and finishings, oilcloths and linoleums were expected to increase ten per cent over the corresponding period last year; felts and rayons, five per cent.

Paper and pulp shipments were expected to be ten per cent in excess of the corresponding period last year, and tobacco five per cent. Increases were also looked for in cement, clay products, paints and oils, roofing and other builders' materials.

EASTERNERS HERE TO STUDY INDIANS

Mlle. Gaultier, Representing Canadian National Museum, Heads Party in Quest of Folklore

An interesting group of visitors, in search of Indian folk-song and folklore, has been in the city for the past two days. It includes Mlle. Juliette Gaultier de la Verendrye, a French-Canadian singer, who in this instance is traveling as a representative of the Canadian National Museum at Ottawa; Dr. Anita Maris Boggs, director of the National Bureau of Economics at Washington, D.C., and Mr. Olivier Armstrong, chief lecturer and head of publicity for the C.P.R. A motion picture photographer accompanies the party.

These visitors spent many hours at the Provincial archives and the Indian section of the Natural History Museum examining Indian things, dresses, hats, basketry, rugs, knives, totems, canoes, paddles, etc. They also copied anything that they could find in the way of references to Indian myths and songs. Information relating to British Columbia Indians held a special interest for them and, equipped with many valuable fundamentals, they left by the Princess Mary last evening for Nootka, on the West Coast of the Island, where they intend to spend some time collecting information firsthand from the natives. Mlle Gaultier and Mr. Armstrong will assign their findings to Ottawa and the C.P.R., and Dr. Boggs will submit her's to the museum at Washington.

Mlle. Gaultier had the honor recently of singing before Their Excellencies the Governor-General and Lady Willingdon at the Chateau Laurier, her programme, given on June 29, having an association with the Confederation programme. She will go from here to Banff to spend the remainder of the Summer, where she has arranged to give a recital before returning East.

Mr. Armstrong was sent by the C.P.R. to Wembley Exhibition two years ago in connection with their immigration and publicity work. He was greatly interested in a work on the manor houses of Quebec which he found in the Provincial Library here yesterday. Two nieces live in the city, Mrs. Pope, of Newport Avenue, and Mrs. Taylor, Monterey Avenue.

NEVER TOO LATE

Say, my friend, though you've known
dismal failure,
Do not idly stand mute with despair;
There's a thought that will steadfastly thrill you,
That will brace like the keen mountain air—
It is this—not a failure is final,
Nay, no failure is final indeed;
And there's always this great inspiration—
It is never too late to succeed!

Till he hopelessly ceases all trying,
Until then not a man e'er is downed;
For there's always the chance our new effort
With abundant success will be crowned.
So then rise high above the old failures,
Let the manhood within you be freed,
And undaunted start new—ever knowing
It is never too late to succeed.

Start anew with a determined spirit,
Start anew and let nothing dismay;
From the jaws of defeat wrest a victory,
Many other brave souls have—you may.
Should the struggle seem hard and unending,
And a spur for the fray do you need,
Grit your teeth as you voice this great motto:
It is never too late to succeed!

George Whitefield, in Tit-Bits.

Upset stomach, sluggish liver, sad acid condition cause bad breath. Seigel's Syrup gets at the cause. Try it and have a wholesome breath. Any drug store. (Advt.)

Plays and Players

Vaudeville Specialties Capitol's Big Feature

Topline Entertainers Lead Bill at Yates Street Cinema Again This Week With "Fast and Furious" Thriller on the Screen

The specialties on the Capitol Theatre stage this week are varied and exceptionally fine and entertaining. They include Beatrice Lloyd, in Oriental and acrobatic dances; Magdalene Moore, concert pianiste, supported by Grace Leeman, a clever impersonator, in a desided novelty offering. Bett Anderson, the lyric soprano, who made such a big hit with Capitol patrons last week, with her delightful singing, has been held over for another week by the Capitol Theatre management in response to many numerous requests. The Capitol Concert Orchestra will also be in attendance, with another tuneful musical programme.

The pick of the country's best automobile racing talent, comprising a galaxy of motor speedway stars that would pack them in at any exhibition of these knights of the roaring road, were directed by Melville Brown during the filming of "Fast and Furious," the latest Universal-Jewel production starring Reginald Denny, showing on the Capitol screen.

The list of daredevil speed-annihilators included Eddie Hearne, J. L. Wilharber, Russell Garmont, Steve Elmore, Ted Simpson, Eddie Miller, Dewey Skipworth and a dozen others.

The troupe of racers spent several weeks at California race tracks, including the mile and a quarter speedway at San Luis Obispo. Costly high-powered racing cars, many of which shattered world's speed records, were used in the thrilling race sequences, in which Denny himself, noted as a motor sports enthusiast, participated.

Leo Nopuis, recognized as one of the most successful stunt drivers in the game, was engaged to wreck his expensive racing mount at a dangerous corner at a high rate of speed in the course of a hair-raising tilt with Denny in his car.

Barbara Worth, one of Universal's younger players, who had been featured in Western film roles, makes her debut as a leading lady for Denny in this picture.

The cast also includes Claude Gillingwater, Armand Kaliz, Lee Moran, Charles K. French, Wilson Benge and other popular players.

"Fast and Furious" was written by Denny himself and adapted to the screen by Raymond Cannon.

AMUSEMENTS

The Screen

Capitol—Reginald Denny in "Fast and Furious."

Columbia—"Stranded in Paris," starring Bebe Daniels.

Dominion—"Slide Kelly Slide," with William Haines and Karl Dane.

Variety—"The Canyon of Light," featuring Tom Mix.

The Stage

Coliseum—Vaudeville

Playhouse—"The Bull Fighter."

Crystal Garden—Swimming and Dancing.

"SLIDE KELLY SLIDE" DOMINION'S PICTURE

Tony Lazzeri, Famous Hero of Yanks, Appears in World Series at Local House

The popular romance of the pretty girl who smiles at the baseball player as he enters the ball park—thereupon causing him to fall in love—is all wrong.

In fact, a ball player, if he saw a pretty girl approaching him under such circumstances, would duck his head and run. For that's one of the superstitions of the diamond.

So declares Tony Lazzeri, famous ball player and hero of the Yanks during the world series. Lazzeri, who appears with other ball players in the world series scenes in "Slide Kelly, Slide," now being shown at the Dominion Theatre, says that ball players would have seven innings of bad luck if they smiled at girls before entering the field.

PET SUPERSTITION

"That's one of the pet superstitions of the game," he declares. "And perhaps it's founded on the idea that a player can't have his mind on the game and a girl at the same time. I've seen so many pretty girls in Hollywood that I tremble to think what's going to happen when I get back into harness in baseball again."

Lazzeri is one of several famous ball players appearing with William Haines, Sally O'Neil, Harry Carey, Karl Dane, Mike Donlin and other noted screen actors in the new picture, a vivid tale of big league baseball directed by Edward Sedgwick, famous for "Tin Hats."

Haines plays a "bush league" player who becomes a star in the Yankees, and the ball players appear in action as the team.

Much of the picture was actually filmed at the World Series, when Haines appeared in the New York uniform with the regular players, and some of the crucial plays of the series are used as dramatic high spots in the new picture.

It is the biggest and most complete picture of baseball in the history of the screen, and is elaborately staged with hundreds of people and spectacular surroundings. The screen play is by A. P. Younger, famous for "Brown of Harvard," in which, incidentally, Haines also played the hero.

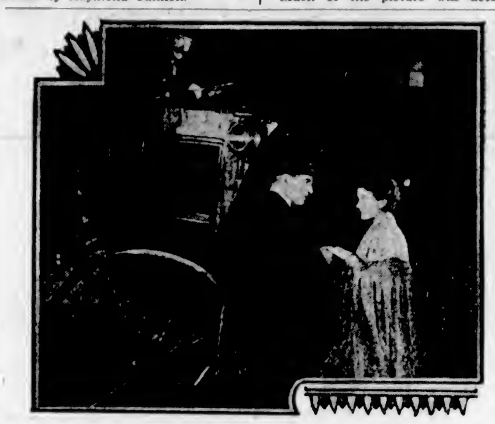

"FAST AND FURIOUS"

A scene from the big comedy attraction on the Capitol Theatre silver screen this week.

HAWAIIAN ARTISTS HEARD AT COLISEUM

Quartette of Island Musicians Promise Musical Treat This Week—"Whirlwind of Youth" on Screen

Patrons of the Coliseum Theatre have a real treat in store for them this week, as the management has been able to secure an Hawaiian quartette which is composed of native Hawaiians under the leadership of one of the foremost exponents of Hawaiian melody. This toured throughout all the big centres and has met with a wonderful reception at each city. The liquid, dreamy melodies of the South Seas are at their best when rendered by these excellent instrumentalists. Native dancing is also another feature of the act, executed as it is by the champion dancers of Hawaii.

Miss Nellie Near, well known and beloved on the Western coast, especially in Vancouver, presents a novelty dancing act. Miss Near is a master of comedy and eccentric dancing, as well as of toe-dancing and the other old favorites. Being youthful and beautiful as well as talented, we are sure you will all love her. Several other good acts make up a vaudeville programme which it will be hard to beat.

PICTURE OFFERING

The Coliseum's picture offering, "The Whirlwind of Youth," breathes the very spirit of youth. Those who read A. Hamilton Gibb's novel, "Soundings," can never forget Nancy Hawthorne, the child who suddenly grew up and discovered life—but listen awhile.

Having lived all her eighteen years in a sheltered British hamlet, Nancy's knowledge of life was necessarily limited. Daddy Jim Hawthorne, artist and philosopher, couldn't realize that his little girl was almost a woman until something suddenly brought the news home. One night, while walking through the park with a childhood friend, Nancy found herself being taken into his arms and hungrily kissed. Amazed and revolted, she pushed him away. "It'll hit you some day, Nancy; then you'll understand," was his apology. Her father, noticing her agitated state, started her off to Paris. There, in an entirely different environment, Nancy prepared to study art. Then something walked into her life and out again, remaining, however, in her heart. His name was Bob Whittaker. What happens?

Japanese Girls Want Soldierly Husbands

TOKIO, July 9.—Young women in other parts of the world may be staunch advocates of peace and frown severely upon the military spirit. But not so in Japan, where members of the Maidens' Association of Ishikawa Prefecture have announced that in the future they will not marry young men who have not had military training.

The Maidens' Association adopted a resolution to this effect, and the vernacular newspapers state that other associations throughout the empire are considering similar action. The reason given for barring unsoldierly swains is that young men without military training usually are inferior, mentally and physically, to those who have "gone through the mill."

THE MODERN WAY

"Jack, will you meet mother at the station and show her the way home?"

"You bet I will, dearest. Where does she live?"

Another Comedy Beauty "Arrives" in Filmdom's Elect

Kathryn McGuire, another graduate of the comedy school, is a talented and altogether charming young screen actress who gives great promise in the world of motion picture entertainment. John McCormick, general production manager for First National on the West Coast, recognized this fact when he assigned her the important role recently of room mate and chum of Colleen Moore in the latter's new starring vehicle, "Naughty but Nice," in which life in a fashionable boarding school plays an important part. The golden-haired and hazel-eyed Miss McGuire is a native of Peoria, Illinois. While attending Hollywood High School she was invited to work in Mack Sennett comedies. At first she demurred, but finally accepted the opportunity. After a time she was featured and eventually went to other companies for more series work. She has appeared in a number of important feature productions and recently completed a series of comedies with Lupino Lane.

"I'm happy and all that, of course, old chap; still I wish my wife wouldn't talk so much about her last husband."

"Forget it, old man—mine's always talking about her next."

ALL THIS WEEK **DOMINION** AT USUAL PRICES

Another Big Comedy Hit That Rivals "Rookies" in Laughs Per Foot

Hearts and Diamonds!

—a great film of love and baseball!

WITH

WILLIAM HAINES
KARL DANE
(The Star of "Rookies")
SALLY O'NEILL
HARRY CAREY

William Haines, as "No Hit Kelly," wins again in the greatest laugh-fest of the season! A baseball comedy—the gay, galloping film of a chap who wins on the diamond, but finds his match in love. They'll talk about this one!

Prices:

Matinee ..... 25¢
Evening ..... 35¢
Children (All Day) ..... 10¢

Added Attractions
DOMINION COMEDY SPECIAL
"Bigger and Better Blondes"
DOMINION CONCERT ORGAN
Handley Wells, Organist
DOMINION NEWS

The 3 in 1 Show

1st—On the Stage

Reginald Hincks Presents the English Musical Comedy Success

"The Bull Fighter"

It Would Make a Wooden Indian Laugh

2nd—On the Screen

William Fox *Presents*
The **AUCTIONEER**

THE MOTION PICTURE OF DAVID BELASCO'S STAGE SUCCESS

Here's a truly unusual picture that has pathos, humor, intrigue, romance—everything! Miss it and you'll miss one of the most human recitals ever screened.

An up-to-date version of the Great American Character Drama
with
GEORGE SIDNEY
MARION NIXON · GARETH HUGHES · SAMMY COHEN · BORIS LLOYD
Play by Charles Klein and Sir Arthur — Screen by L. G. Rigby
ALFRED E. GREEN *Production*

3rd—On the Screen The First Time Shown in B. C.

BOBBY VERNON
—IN—
"WIFE SHY"

Nights, 7 to 11—Adults 25c and 35c. Matinee Saturday 25c
Children, All Times, 10c

PLAYHOUSE

Do You Want Moving Pictures Made in Victoria?

Come and Hear
CLAUDE FLEMMING
At This Theatre on Wednesday, 13th

PLAYHOUSE

COLISEUM THEATRE

Vaudeville and Pictures

The Hawaiian String Quartette

Playing Dreamy Colorful Melodies of the South Seas

—AND—

NELLIE NEAR, Novelty Dance Act

LEIGHTON WINTERS BOY SOPRANO. 1st Prize Gold Medalist, B.C. Musical Festival. Highest Award in any Class.

ON THE SCREEN

ADOLPH ZUKOR
JESSE L. LASKY
PRESENT

LOIS MORAN

A ROWLAND V. LEE PRODUCTION
with
VERA VORONINA
DONALD KEITH
ALYCE MILLS

A Whirlwind of Love!

The story of a girl (Lois Moran) who reaches her eighteenth birthday unaware that she has grown to womanhood—unaware of the force that causes a boyhood friend (Gareth Hughes) to seize her, kiss her and caress her passionately only to apologize and tell her, "some day, you will understand."

in **"THE WHIRLWIND OF YOUTH"**

a Paramount *Picture*

GUEST MATINEE WEDNESDAY—TWO LADIES FOR ONE ADMISSION

BATTLE SCENES IN FLANDERS SCREENED

Tom Mix Appears in Thrilling War-Time Scenes in "The Canyon of Light" at Variety

Tom Mix has the role of Tom Mills, army captain in the French battle front sequences that figure in "The Canyon of Light," the cowboy star's latest Fox Films thriller, which will show at the Variety Theatre tomorrow.

Many of the scenes were filmed in Yollowstone National Park, and the picture has all the dash, color and drama of the West which mark Mix screen dramas. The range hears the call to arms, and the best blood of the "fighting West" answers for overseas. The Westerners capture the enemy key position, but Captain Mills' buddy falls during the attack, just after writing home in praise of Mills. When he lands in America he receives a letter inviting him to visit the parents of his slain buddy.

VIGILANTES ORGANIZED

Mills returns to his native town to find vigilantes organized to curb desperadoes led by his brother-in-law. He finds his sister dying at the moment the vigilantes are ready to hang her husband. Mills answers her pleas and tricks the vigilance committee. He frees his brother-in-law and gives him his own horse so he can return to his dying wife.

The desperado, instead of going home, dashes to "The Canyon of Light," his gang's lair. After his sister's death, Mills has the vigilantes pretend to hang him and outlaw spies carry news of this to their chief. The desperadoes find the letter of invitation and go to the ranch for a fiesta, expecting to loot the place. Mills had expected this, and when he arrives there the desperado persuades the rancher he is an imposter. Mills is imprisoned, but escapes too late to prevent the robbery and abduction of the rancher's daughter. He follows the gang to a Ghost City, an abandoned mining town, and after every building in the place is wrecked during the fight the desperado leader is overcome.

RUMANIA GOVERNMENT WINS GENERAL ELECTION

BUCHAREST, July 9.—The Government (Liberal) party won an overwhelming victory in Thursday's parliamentary elections, getting about 295 seats, while the Nationalist Peasants' party returned seventy candidates, and the other parties an aggregate of thirteen. A few returns were still outstanding today, but they cannot change the result.

Crystal Garden

OPEN SUNDAY

Open Sunday afternoon, 2 to 6, for swimming and refreshments only. Afternoon tea 40c.

Come in the Waters Fine

MARINELLO Facials

Are given without the use of hot towels. Ladies—Try Our Method

713 Yates Street Phone 3477

LOIS MORAN AND DONALD KEITH

In the Paramount picture, "The Whirlwind of Youth," showing all this week at the Coliseum Theatre.

REG. HINCKS OFFERS COMEDY THIS WEEK

Tuneful Parody on Spain and Its Bull-Fighters Opens Monday—"The Auctioneer" on Silver Screen

Beginning Monday, Reginald Hincks offers "The Bull Fighter," a realistic musical comedy of Spain and its bull fighters. The music in this production is all taken from that tuneful of tuneful music productions, "The Toreador." The plot concerns one Sammy Gigg, a chauffeur, out of a job, who is persuaded for considerable gold to pretend to be the famous Carajola, the best-known toreador in Spain. What happens to poor little Sammy in the land of wine and senoritas is interesting to say the least. Will Marshall will be seen in the role of Sammy Gigg, while Reg. Hincks will appear as the famous Carajola. Georgina Watt is the Carajola's sweetheart, and her gloriously rich contralto voice will be heard in several of the most beautiful solos to be found in this opera. Eva Hart plays Nancy, in love with Archie (Harold Bechtel). Bobbie Stephens is Sammy's swetheart. Some of the numbers which are included: "The Toreador's Song," "Away to Espana," "Everybody's Awfully Good to Me," "Archie," "Husband and Wife," "If I Marry You," "The Language of the Flowers," and many others. If you like haunting, Spanish airs and rich comedy, don't fail to see this beautiful production.

ON THE SCREEN

The street scenes in "The Auctioneer," showing on the screen, Fox Films' version of the David Belasco-David Warfield stage success, were "shot" in New York.

Days were required to successfully photograph one scene, ingenuity and patience being essential to cope with the numerous handicaps of getting a genuine metropolitan background.

George Sidney, Marion Nixon and Gareth Hughes have the leads.

CITY OF MIDNIGHT FUN NOW IN MOVIES

Bebe Daniels Wins Free Trip to Gay City and Becomes Stranded in Paris

Bebe Daniels has been to Paris, city of midnight fun. In fact, she's been stranded there!

Her current starring comedy, "Stranded in Paris," arriving at the Columbia Theatre tomorrow, takes Bebe from a small Western town to the land of her dreams. On the way over, she meets handsome young James Hall and gives him her Paris address.

Finding the street on which the house is located, she discovers nothing but a heap of ashes. Not knowing what to do, her worries are increased when a thief snatches her purse. Bebe gives chase but loses him in an amazing maze of streets. Incidentally, she loses herself.

Naturally, when Hall comes to call on her and discovers only a burnt ruin, he starts making a search of his own, finally finding her at St. Po, involved in the most incredulous series of questionable adventures one might ever wish to keep away from. And how, you ask, did this girl reach the fashionable hotel at St. Po?

Well, after losing her way, she wins a position with "Hortense," a modiste. They ask Bebe to deliver some gowns at Deauville, but through a switch in the railroad ticket she is transported to the other resort and welcomed at Countess Pasada.

Laughs? You can't count 'em! Smiles? Miles and miles of 'em! Thrills? Enough to chill and chill! Beauty? Enough to make any pirate's booty! What else could you possibly ask in a Bebe Daniels comedy?

KATHRYN McGUIRE

DOUBT STATUS OF MARRYING PARSON

Legality of Some Five Hundred Marriages Celebrated Since January 1 Called in Question

ELKTON, Md., July 9.—The legality of marriage ceremonies, estimated at 500, performed since January 1 by Rev. Richard P. Westien, "marrying parson," of this Gretna Green, has been brought into question through the declaration of Superintendent J. M. Colona of the Wilmington district of the Methodist Episcopal conference, that Westien is without orders of that church and therefore unqualified to solemnize marriages.

For the second time also Rev. Dr. Colona has requested State's Attorney Henry L. Constable to halt Mr. Westien's activities. On the first occasion Mr. Constable obtained copies of Westien's orders and forwarded them to the superintendent. Dr. Colona in turn sent the papers to Bishop William F. McDowell, of Washington, in charge of the area.

Bishop McDowell delivered an opinion that as a result of Westien's conviction by a jury of clergymen in 1921 on charges of "high imprudence and commercializing the high office of marriage," when his orders were cancelled, the orders became the property of the church, leaving Mr. Westien without standing as a Methodist Episcopal minister.

At the time of his trial, Westien, upon the advice of counsel, declined to surrender his orders. He retired, however, to his farm near here.

MANITOBA'S MINERALS

Current activities in the mineralized areas in Southeastern and Northwestern Manitoba indicate that the Province will soon become a steady producer of gold, and possibly an important source of copper and zinc.

Capitol Entertainment

VAUDEVILLE And Feature Pictures

At Popular Prices

STARTS MONDAY Matinee 25¢ Children 10¢ All Day Evening 35¢

FEATURE PRESENTATION

YOU'LL LAUGH! It's the SPEED Marvel of the Year!

THE NON-STOP FUN FROLIC!

Reginald DENNY IN HIS NEW SPARKLING COMEDY

A HIGH SPEED FARCE OF LOVE AND RACING

"FAST AND FURIOUS"

The Stage—Afternoon and Evening

Dance Specialty: Beatrice Lloyd, Oriental Dancer

Held Over One More Week: Betty Anderson, Lyric Soprano, With a New Programme

Novelty Offering: Magdalene Moore, Concert Pianiste, With Grace Leeman, Impersonator

FEATURETTES: Comedy Special "Catalina, Here I Come!" TRAVELOGUE "The Road to the Yukon" Showing Scenes of Victoria and Vancouver

Special Musical Interpretation by the CAPITOL CONCERT ORCHESTRA

PATHE REVIEW FOX NEWS

FREE LOGE SEATS—In Your Name Printed Here? The Capitol Theatre invites Mrs. J. H. McIlvee, 1031 Carberry Gardens, and two friends of her own choice, to be its guests any day this week. Please detach this coupon and present to cashier. A New Name Every Morning. Watch for Yours!

BEBE DANIELS IN "STRANDED IN PARIS"

with JAMES HALL, FORD STERLING and IRIS STUART

Directed by ARTHUR ROSSON

—ALSO—

Peter B. Kyne's "Pals in Paradise"

NEWS—ORCHESTRAL ORGAN

Matinee 15¢ Children 10¢ COLUMBIA Evening 20¢ and 25¢ Children 10¢

BOYCOTT OF JAPANESE BREAKS OUT IN CANTON

CANTON, July 9.—An increasing anti-Japanese boycott in protest against the landing of Japanese troops in Shantung, radical activities and a shipping strike are causing grave unrest and anxiety in Canton.

DELAYS ON THE LINE

A long-suffering traveler on a single-track railway ventured to complain to the guard of the exasperating unpunctuality of the service. The guard remonstrated in indignation. "I've been on this line now upwards of eight years ——" he began. "Have you, indeed?" interrupted the passenger sympathetically. "At what station did you get in?"

Health and Diet Advice

By DR. FRANK McCOY

GOOD STARCH COMBINATIONS

In my last article I explained how to use good protein combinations, and told you that protein food should not be used at the same meal with starches.

When you do use starches, only one should be used at each meal, and this starch should be combined only with the cooked and raw non-starchy vegetables. No fruits of any kind, not even tomatoes, should be used with this meal.

The reason for this is that starch digestion begins in the mouth as mastication mixes the saliva with the starch. If acids are used at the same time, the saliva is spoiled and cannot properly convert the starch into sugar.

If starch is used with tomatoes and meat, as this mixture passes into the stomach both the meat and tomatoes will stimulate the flow of the gastric juice, which has no digestive element in it that can in any way convert the starch. On the other hand, an excess of gastric juice only sours the starch and makes it unfit for digestion in the intestines, where the principal change in starch takes place.

In order to digest starchy food, when mixed with protein, it would be necessary to have a separate passage through which the starch would pass into the intestines without going through the stomach. There would be no harm if the meat would then regain the starch in the intestines, but when these two are forced to pass through the stomach at the same time the mixture becomes so acid as to render the bread, potatoes or other starchy food sour and unfit to be acted upon by the intestinal juices.

Some foods, such as navy beans, are such a bad mixture of starch and protein in themselves that excess fermentation always sets up in the stomach when they are eaten.

Those with strong digestive power will be able to withstand the effects of such a mixture for a number of years, but it is bound to react upon them in time, and finally produce serious consequences. The simple way then to use starch is to use only one starchy food at a time and to use it in combination with the different non-starchy vegetables, both in the cooked and raw form.

The following specimen meals will give you some idea in which starch may be used in proper combinations with other food.

1. Whole wheat muffins, cooked carrots and string beans.
2. Baked potato, cooked cucumbers, salad of grated carrots and lettuce.
3. Broiled whole rice, cooked asparagus and carrots, raw spinach.

A STORY OF ROMANCE AND ADVENTURE COMEDY GALORE

WILLIAM FOX Presents Tom Mix and TONY, the wonder horse in The CANYON of LIGHT

From Plains to Trenches in a Blaze of Action and Thrills

With Dorothy Dwan, Barry Norton, Ralph Sipperly and William Walling

COMEDY—"JANE'S PREDICAMENT" FELIX THE CAT

SCENIC WONDER VARIETY ORCHESTRA

Matinee, 2 to 5: Evening, 7 to 11

Prices: Matinee, Adults, 15¢; Children, 10¢; Evening—Adults, 25¢; Children, 10¢

NEXT WEEK: ZANE GREY'S "MEN OF THE FOREST"

VARIETY

Important Notices, Employment, Business and Professional Directory, Wants, Etc.

The Daily Colonist

RATES FOR CLASSIFIED OR WANT ADVERTISEMENTS

One and one-half cents a word each insertion; nine cents a word a week, with a minimum of ten words; cash with order. No advertisement accepted for less than twenty-five cents.

Death and Funeral Notices, $1.50 first insertion; $1.00 for each additional insertion. Marriages, Cards of Thanks and In Memoriam Notices, $1.50 per insertion.

Birth Notices, $1.00 per insertion.

Business or Professional Cards of two lines or under, $2.50 per month. Additional space at $1.25 per line per month.

Advertisers who desire may have replies addressed to a box at The Colonist and forwarded to their private address. A charge of 15 cents is made for mailing replies. In this case add three words ("Box....Colonist") to the count for the number of words.

Out-of-town readers of our advertisements ask advertisers to give address as well as phone numbers, as it is not always possible to communicate through the phone.

The Colonist service is available every day from 8 a.m. to 10 p.m., excepting Sundays. Just call 11.

CLASSIFICATIONS

Acreage for Rent	83
Acreage for Sale	82
Acreage Wanted	84
Agencies Wanted	28
Agents Wanted	16
Autos for Hire	66
Automobiles	65
Births	1
Boats and Launches	70
Business Directory	71
Business Opportunities	80
Cards of Thanks	4
Church Notices	9
Coming Events	10
Country Properties	78
Dancing	26
Deaths	2
Dressmaking	28
Educational	23
Farms for Rent	86
Farms for Sale	85
Farm Produce	41
Farms Wanted	87
Flats and Apartments to Rent	53
Flats and Apartments Wanted	54
Flowers	7
For Sale, Miscellaneous	40
Funeral Directors	6
Furnished Houses for Rent	55
Furnished Rooms to Rent	49
Furnished Rooms Wanted	50
Housekeeping Rooms to Rent	51
Housekeeping Rooms Wanted	52
Houses for Sale	76
In Memoriam	5
Listings Cancelled	77
Lost and Found	29
Lodges and Societies	33
Machinery	64
Marriages	3
Maternity and Convalescent Homes	62
Miscellaneous	37
Money to Loan	31
Monumental Works	8
Music	24
Personal	21
Professional Directory	72
Property for Sale	80
Property Wanted	81
Poultry and Livestock	63
Room and Board	47
Room and Board Wanted	48
Situations Wanted—Female	18
Situations Wanted—Male	17
Summer Resorts	61
Teachers Wanted	19
Timber	30
To Exchange	22
To Rent—Miscellaneous	38
Unfurnished Houses to Rent	56
Wanted—Female Help	14
Wanted—Male Help	13
Wanted—Miscellaneous	46
Wanted to Borrow	32
Wanted to Rent—Furnished Houses	57
Wanted to Rent—Miscellaneous	59
Wanted to Rent—Unfurnished Houses	58
Wanted to Buy—Houses	78

BIRTHS

JAMESON—To Mr and Mrs F. J. Jameson (nee May F. Wood), at Vernon, B.C., on Friday, July 1st, a son.

DEAVE-FREEMAN—At the Royal Jubilee Hospital, on July 9th, to Mr and Mrs Brudenall Deave-Freeman, Koksilah, Duncan, a son.

PHILLIPS—At the Rutherford's Private Maternity Home, 2321 Shakespeare Street, on July 9, to the wife of N. Phillips, of 2595 Cook Street, twin daughters.

2 DEATHS

MAIR—On July 7, 1927, Charles Mair, born at Lanark, Ontario, and in his eighty-ninth year.

The funeral will leave Hayward's B.C. Funeral Chapel at 2 o'clock, Monday, July 11, proceeding to Christ Church Cathedral, where service will be conducted by the Rev. F. H. Fatt at 2.15 p.m. The remains will be forwarded to Vancouver for cremation. Interment of the ashes will be made at a later date.

4 CARDS OF THANKS

Mrs. A. S. Thomas and family wish to thank their many friends for their kind sympathy and beautiful floral tributes in their recent sad bereavement in the loss of a loving husband and father; also the nurses and staff of the Royal Jubilee Hospital, Princess Alexandra Lodge, D.O.E., 67th Battalion Western Scots, Canadian Legion, and the Britannia Branch of the B. E. S. League.

5 IN MEMORIAM

HENDERSON—In memory of our dear mother, Caroline Henderson, beloved wife of Peter Henderson, who died on July 10th, 1926.

To memory ever dear.

Inserted by her loving daughters and son, Mr. Jean Sankey, Mrs. Jas. Primrose and Mr. Joseph Wood.

McDOWELL—In loving memory of our dear brother, Thomas A. McDowell, who died July 10th, 1926.

To meet in Heaven, this is our hope,
When life's short years are past,
No more to weep, no more to part,
To meet in Heaven at last.

6 FUNERAL DIRECTORS

SANDS FUNERAL CO.
Office and Chapel: 1612 Quadra Street
Phones 3306, 6035 and 7443L

THOMSON'S FUNERAL HOME
1625 Quadra Street
Phone 498 Night and Day

S. J. CURRY & SON
Funeral Directors—Licensed Embalmers
980 Quadra Street Phone 940

McCALL BROTHERS
"The Floral Funeral Home"
Johnson and Vancouver Sts. Phone 383

7 FLOWERS

7A FUNERAL DESIGNS

ARTISTIC FLORAL DESIGNERS, CORNER Flower Shop, View and Broad Sts. Phone 1280.

BROWN'S VICTORIA NURSERIES, LTD.
Central Building, 612 View Street
LEADING FLORISTS
Artistic Designs of All Kinds at the Most Reasonable Prices
Phones 1269 and 219

BALLANTYNE BROS.
Cut Flowers and Designs
629 Fort Street Phone 304
Greenhouses, North Quadra Street

8 MONUMENTAL WORKS

J. MORTIMER & SON—STONE AND MONUMENTAL work. 730 Courtney Street. Phone 1803.

STEWART'S MONUMENTAL WORKS, Limited. Office and yard, corner May and Eberts Street, near Cemetery. Phone 4817.

9 CHURCH NOTICES

ANGLICAN

Christ Church Cathedral: Holy Communion, 8 a.m. and after shortened Matins at 11 a.m. (No service today at 8.30 a.m.) Preacher at 11 a.m. and 7.30 p.m., Rev. H. T. Archbold, M.A. Sunday school, 11 a.m., Memorial Hall.

St. John's, Quadra Street: 8 a.m., Holy Communion; 10 a.m., Sunday school; 11 a.m., Morning Prayer; preacher, Rev. M. W. J. Bruce; 7.30 p.m., Evensong; preacher, Rev. W. Brettforde, Rector, Rev. F. A. P. Chadwick, M.A.

St. Mary's Church, Elgin Road, Oak Bay: Holy Communion, 8 a.m. Matins and sermon, 11 a.m. Holy Communion, 12 noon. Evensong and sermon, 7.30 p.m. Rev. A. E. deL. Nunns.

St. Barnabas' Church, Cook and Caledonia, Car No. 3: Holy Eucharist, 8 a.m. and 11 a.m. (sung). Evensong, 7.30 p.m.

St. Martin's-in-the-Fields, Gorge: Sunday school, 10 a.m. Holy Communion and sermon, 11 a.m. Incumbent, Canon Stocken.

BAPTIST

Emmanuel Baptist Church: Rev. Henry Knox, pastor. Services today, 9.45 a.m. Sunday school, 11 a.m. Public worship, 7.30 p.m. Popular one-hour service. Hearty singing. Everybody welcome.

CHRISTADELPHIAN

Christadelphian, 1105 Wharf Street. Today at 11 a.m. Public lecture at 7.30 p.m., subject, "The Truth Shall Make You Free." Everybody welcome. No collection.

CHRISTIAN SCIENCE

First Church of Christ, Scientist, Chambers and Pandora. Services, 11 a.m. and 7.30 p.m. Subject for today, "Sacrament." Testimonial meeting Wednesday, 8 p.m. Reading room and lending library, 812 Sayward Building, daily, except Sunday, 10 to 9; Wednesday, 10 to 7. Visitors are welcome to the services and to the reading rooms.

Second Church of Christ, Scientist, 729 Courtney Street. Sunday services, 11 a.m. and 7.30 p.m. Testimonial meeting, Wednesday, 8 p.m. Sunday school, 9.50 a.m.; primary, 11 a.m. Reading room, 725 Courtney Street, 12 to 5, except Sunday.

NEW THOUGHT

New Thought Temple, 535 Pandora Avenue. Dr. A. P. Barton will speak at both services. 11 a.m., "Overcoming Life's Difficulties." 7.30 p.m., "Fundamentals of True Success." Wednesday, at 8 p.m., popular health lecture on "Nature, the Great Physician." All are welcome. Freewill offering.

OAKLANDS HALL

Oaklands Gospel Hall, Hillside car terminus. 11 a.m., worship; 3 p.m., school; 7 p.m., Gospel service. All are welcome.

PRACTICAL CHRISTIANITY

UNITY CENTRE
600 Campbell Building
11 a.m., Speaker, Mr. V. Crawford
Subject, "Peace."
7.30 p.m.
Speaker, Mrs. Gordon Grant
Subject, "Our New Name"
Sunday School, 11 a.m.
Superintendent, H. Pratt.
Tuesday, 3 o'clock, Rest and Healing
Thursday, 8 p.m., Study Class.
Noon Prosperity every day except Saturday.
Reading Room open 10 to 5.

PRESBYTERIAN

St. Andrew's Presbyterian Church: Rev. W. Leslie Clay, D.D., minister. Morning service at 11.00. Sermon, "Christ Over All." Anthem, "Peace I Leave With You," solo, Mrs. Downerd. Evening service, 7.30. Sermon, "In Naboth's Vineyard." Anthem, "God So Loved the World." A hearty and cordial invitation is extended to all to come and join in these services.

REFORMED EPISCOPAL

Church of Our Lord, Reformed Episcopal, Humboldt and Blanshard. Rector, Rev. A. deB. Owen. Services, 11 a.m. and 7.30 p.m.

SPIRITUAL

First Spiritual Church, 724 Fort Street. Service, 7.30 p.m. Speaker, Mrs. Minnie Perkins. Subject, "The Evolution of the Soul." Message circles, Monday and Thursday, 7.30 p.m.

THEOSOPHY

Victoria Independent Theosophical Society, 101 Union Building. Public meeting, Thursday, 8 p.m. No Sunday meetings during July and August.

10 COMING EVENTS

A PARTNER 500, TUESDAY, 8.30, 1320 Government Street. Two first prizes, 50 lbs. sugar, other prizes.

A DELIGHTFUL DANCE IS HELD EVERY Wednesday and Saturday at Hamsterley Lakeside. Pitt's orchestra. 9.15 to 12.15. Hamsterley Lakeside.

BAND CONCERT AT LITTLE ARCTIC, Cordova Bay, on Sunday afternoon, 2.30. City Temple Prize Band, C. Raine, bandmaster. C. C. Smith's Stage leaves opposite St. James Hotel every hour, after 1.15 p.m., for concert.

BIG STRAWBERRY PICKERS' DANCE, Wednesday, July 8th, West Road Hall. Strawberries and ice cream served for supper. Dancing 9 to 1. Len Acres' Orchestra. Admission 50c.

BURNSIDE LADIES' MIDSUMMER DANCE at Hampton Hall, Friday, 15th. 50c. Pitt at the piano.

COURT MAPLE LEAF—MONDAY, JULY 11, Social evening. Ladies bring cake.

DANCE AT CADBORO BAY, RICHARDS' Tea Rooms, Wednesdays and Saturdays, 8.30 p.m. Three-piece orchestra.

DANCE, LANGFORD LAKE TEA ROOMS, every Wednesday and Saturday, 8 o'clock. Ozard's orchestra. Bathing, fishing. Phone Belmont 4J.

GARDEN PARTY AT HATLEY PARK, WED., July 13, 2 p.m. Admission 35c. Charabancs, beautiful garden. Lots of fun.

MRS. HIBBS, 811 FORT ST., WINS $50 groceries at Batchelor's Pure Food Stores, and Mrs. McMullen, Carey Road, 100 lbs. sugar.

MIDSUMMER MOONLIGHT EXCURSION, Wednesday, July 13, Ss. Olympic to Roche Harbor, under auspices of Pro Patria Branch of the Canadian Legion. Tickets, $1, on sale at Puget Sound Navigation Co., 812 Government St.

MONDAY, JULY 11—EAGLES' WHIST drive, Eagles' Hall, Pandora and Douglas Streets, 8.30 p.m. Good prizes. Admission 25 cents.

THE ST. ANDREW'S AND CALEDONIAN Society will hold their annual sports and basket picnic at Elk Lake Athletic Grounds on Saturday, July 16. Tallyhos will leave the City Hall at 1.30 sharp. For reservations please phone 5514L before July 14. Everybody is cordially welcomed to attend.

THE GREATER VICTORIA BUILDING Society. The semi-annual meeting will be held at 311 Pemberton Building on Friday, July 15, at 8 p.m., to receive the financial statement and auditors' report for the Thirty-second Drawing for an appropriation, and for such other business as may be brought before the meeting. Members should see that their shares are in good standing. T. J. Goodlake, secretary-treasurer.

THE SAANICH CONSERVATIVE ASSOCIATION regular monthly meeting will be held in the Conservative Rooms, Campbell Building, on Tuesday, July 12, at 8 p.m.

18 SITUATIONS WANTED—FEMALE

DON'T CRAWL THROUGH LIFE

AS a workman. Speed ahead as a tradesman. Get into the automotive trade. It's the big TRADE.

INTERNATIONAL ENGINEERING SCHOOLS
919 View Street Phone 7856
If at all, why not the best?

AUTOMOBILE ENGINEERING

CALL AND SEE US ABOUT THAT BOY OR young man learning a good, useful trade quickly at our real, live, up-to-date school, so he can be working in a shop.
THE VICTORIA ENGINEERING INSTITUTE
Phone 552 755 Broughton St.

CATHOLIC MEN AND WOMEN OF GOOD character, to call on Catholic people, presenting proposition of merit. Liberal compensation and expense. Automobile owners preferred. Write for particulars. O'Keeffe & Co., 23 W. 60th St., N.Y.C.

EXPERIENCED MAN TO LOOK AFTER the auto and casualty business on Vancouver Island of an old-established company. Particulars through Box 5524, Colonist.

EARN $10 TO $25 A WEEK IN YOUR SPARE time at home writing showcards. No canvassing or soliciting. We instruct you and supply you with work. Write today. The Menhenitt Company, Limited, 24 Dominion Building, Toronto.

EARN UPWARDS OF $25 WEEKLY GROWing mushrooms for us in waste space in cellar or outhouse. Illustrated booklet sent anywhere for stamp. Dominion Mushroom Co., Toronto.

13 WANTED—MALE HELP (Continued)

GO INTO BUSINESS FOR YOURSELF. Make storekeepers' profits without storekeepers' troubles. We'll put you into business, furnish everything you need, train you, carry stock for you, without your investing one penny. We'll work with you until we've made you a success. We've done it for others. We'll do it for you—provided you are honest, ambitious, and willing to work hard. If you are, write us. You'll hear from us at once with facts. Address Lewis Faber & Co., Ltd., P.O. Box 834, Montreal.

STRONG BOY, ABLE TO MILK. GOOD home, at the beach, near city. Apply Milburn, Kirkham's Meat Dept.

WANTED—CLERK FOR GENERAL STORE, Kyuquot, West Coast of Vancouver Island. Applications in own handwriting, with references. Bishop & Worthington, Limited, P.O. Box 81.

WANTED—FIRST-CLASS REALTY SALESman. Good contract to right man. Andrews Realty. Phone 2736.

WANTED—GOOD HOTEL CLERK; NIGHT or day. Box 5444, Colonist.

WANTED—MAN WITH $2,000 TO TAKE half interest in a good business. Good wages, and work all the time. Box 9414, Colonist.

WANTED—COOK; MUST HAVE EXPERIence, age 18 to 25. Apply secretary, Ward Room Mess, R.C.N. Barracks, Esquimalt, B.C.

WINTERBURN'S SCHOOL FOR ENGINEERS, marine, stationary, internal-combustion. 221 Central Building, Victoria.

YOUNG MAN OR YOUTH FOR SMALL acreage, with board. Strong and willing to be generally useful. State wages expected, and experience. Box 8245, Colonist.

13A SALESMEN AND AGENTS

GREATEST METAL SPECIALTY EVER INvented! New, unworked, different. Sensation wherever shown. $100 weekly easy; exclusive territory under contract. Write quick, Printograph, 9142 Linwood, Detroit.

I OFFER A SPLENDID OPENING FOR A salesman, with experience in bookselling, to take over the Vancouver Island agency for the most-talked-about book series now on the market. The successful applicant is required to furnish bond and to finance his own operations for thirty days.
Write in confidence about yourself, state age, past experience and present occupation.
LARSEN PANTON & COMPANY
504 London Bldg. Vancouver, B.C.

REAL ESTATE SALESMAN, WITH AUTOmobile, must have necessary qualifications and experience for high-class clientele; fine proposition for right party. P.O. Box 865, Victoria.

SALESMAN ONE HARD WORKING REsult producer for this territory to represent oldest and largest educational institution of its kind in the world. Full training and co-operation. Territory protection. Permanent. Liberal commissions insure large earnings from start. Opportunity for advancement to district manager. Write fully. Sales manager, National Salesmen's Training Association, 1139 North Dearborn, Chicago.

14 WANTED—FEMALE HELP

EARN $35 WEEKLY, SPARE TIME, WRITing for newspapers, magazines; exp. unnec.; details free. Press Syndicate, 360 St. Louis, Mo.

EARN $10 TO $25 A WEEK IN YOUR SPARE time at home writing showcards. No canvassing or soliciting. We instruct you and supply you with work. Write today. The Menhenitt Company, Limited, 24 Dominion Building, Toronto.

EXPERIENCED MILLINERY SALESLADY wanted. State experience. Apply Box 5520, Colonist.

GIRL FOR LIGHT HOUSEWORK. TWO children. Opportunity to gain experience. Sleep in. Fernwood Confectionery, 1302 Gladstone.

GIRLS' HAIRCUTTING, 35c. BEAUTY Salon, 104 Woolworth Bldg.

HIGH SCHOOL GIRL DESIRES CARE OF children afternoons. Apply Box 5513, Colonist.

HOUSEKEEPER FOR WORKING MAN, 3 children school age; good home. Reply stating wages expected. Country. Box 9384, Colonist.

LEARN—HAIRDRESSING AND BEAUTY CULTURE

Young ladies trained in all branches of Hairdressing and Beauty Culture. Individual and personal attention. Real and practical tuition on live models, under expert supervision.
This School is well known, and our students are in great demand.
ENROLL NOW FOR SUMMER CLASSES
Write for Prospectus
VICTORIA HAIRDRESSING COLLEGE
Apply 104 Woolworth Bldg., Victoria

MARCEL CURL, 35c, WEDNESDAYS, 25c. Haircutting, 25c. Victoria Hairdressing School, 114 Woolworth.

NURSEGIRL WANTED. HOURS 8 TO 6. Wages $15 monthly. Home to be within easy walking distance. Apply Mrs. Piper, 1210 Blenkinsop Road, Saanich.

RELIABLE WOMAN TO DO HOUSEWORK and cook for two. Box 9400, Colonist.

SHAMPOOING, MARCELLING, PAPER curling, curling, haircutting, manicuring, at reduced prices. Phone 3590. B.C. School of Hairdressing, second floor, Sayward Bldg.

SUMMER SESSIONS

SPROTT-SHAW SCHOOL—Midsummer opening, Monday, July 4. Open all Summer. Special courses. Individual instructions. Jas. H. Beatty, manager.

STRONG GIRL OR WOMAN AS COOKgeneral; $40. Give references when answering. Box 5387, Colonist.

VICTORIA HAIRDRESSING SCHOOL. Special Summer fees; thorough tuition. 104 Woolworth.

WANTED—REFINED YOUNG GIRL TO DO light housework and care of small boy four years old. Phone 1418L.

WANTED—EXPERIENCED NURSE-HOUSEmaid, one child, eight months. Telephone 1162, or write 2639 Currie Road.

WANTED — AUGUST 15, MIDDLE-AGED woman as housekeeper for working man, two of family, good home. State wages. Box 9521, Colonist.

16 AGENTS WANTED

AGENTS—SELL GAS AT 3 CENTS A GALlon. 300% profit, your address on cans, no fake; guaranteed product, free particulars and proof. Lefebvre Company, Alexandria, Ont., Canada.

AQUABERRY ALL-WEATHER GARMENTS for men, women and children. Sell this famous line of raincoats. Biggest variety in the country. Sixty different numbers. Liberal commission. Every garment is individually tailored to measure. Your sample outfit is free. Write today. Berry Rubber Co., Dept. 41, Box 104, Montreal.

FULL OR SPARE TIME AGENTS. FINEST line of personal greeting cards ever shown in Canada. Regal Art Co., manufacturers, 310 Spadina Ave., Toronto.

LADY OF ABILITY AND PERSONALITY for each city and town, represent British Knitting Mills. Finest woolens, dresses, silk hosiery, etc. No delivering. McIntyre Block, Winnipeg.

PORTRAIT AGENTS. WRITE FOR CATAlogue. United Art, Ltd., 4 Brunswick, Toronto.

WANTED, REAL LIVE AGENTS

TO sell our line of raincoats and slickers direct to the wearer. Good commission and free sample outfits to responsible agents. Glasgow Rubber Co. of Canada, 530 St. Catherine St. East, Montreal.

17 SITUATIONS WANTED—MALE

RETURNED MAN, WITH FAMILY, SEEKS work, gardening, berry picking, or work of any description. Phone 3125Y.

SECRETARIAL — YOUNG ENGLISHMAN (Public School), shorthand-typist, desires post. Box 9191, Colonist.

WORK WANTED FOR YOUNG MAN IN garage to learn trade. Will work for small wage to start. Box 5523, Colonist.

WORK WANTED BY LAD, SEVENTEEN years, ranch or any other work. Apply D. Scotcher, 106 South Turner St., Victoria.

YOUNG MAN, EXPERIENCED, CAREFUL driver, wishes position to drive car. Box 8511, Colonist.

17A PAINTERS AND DECORATORS

DECORATING, PAPERHANGING, TINTING. First-class work. Moderate prices. Thomas Allen. Phone 4377Y.

J. BECKETT, PAINTING, PAPERHANGING, etc. Estimates given. Phone 5877L.

J. COMBER, PAINTING, PAPERHANGING and Kalsomining. Phone 6265L.

17C CARPENTERS AND CONTRACTORS

ALTERATIONS, GARAGES, FENCES BUILT, roofs repaired. All work guaranteed. Phone 7258L1.

ALTERATIONS—ROOFS, REPAIRS, GARages and fences built. Phone 8142L, 1797 Lee Avenue.

Double Service in Want Ads

You can telephone your answers as well as your classified advertisements to The Colonist. Readers are often interested in Want Advertisements that do not carry the names or addresses of advertisers, but a Colonist box number. For the accommodation of those readers who find it inconvenient to write an answer, and to serve the advertiser better, we will take replies to Box Numbers over the telephone.

The Colonist Service is available from 8 a.m. to 10 p.m., excepting Sundays. Phone 11.

17 SITUATIONS WANTED—MALE (Continued)

FREE ESTIMATES FOR SUMMER COTtages, garages, alterations, repairs, fencing. Phone 8493L. Pollard.

IF YOU WANT A CARPENTER, PHONE Secretary of local union, 617.

SHINGLING, ROOF WORK, PAINTING, kalsomining. Estimates free. Phone 980. Laycock.

SMITH: 4721R. STORE, OFFICE FITTER. Alterations, bungalows. Summer cottages, garages.

WANTED—HOUSE TO BUILD, DAY OR contract. Repairs or alterations. Phone 5185R.

17E GARDENERS

GARDENER (ENGLISH), INSIDE AND OUT. Hickman, Cambria Rooms, Vancouver, B.C.

LAWNS CUT, HEDGES TRIMMED, BY hour or day. Phone 7284L.

18 SITUATIONS WANTED—FEMALE

EXPERIENCED CASHIER OR SALESLADY requires position in store; references. Phone 5444R.

EXPERIENCED HOUSEMAID DESIRES POsition, or will assist with general housework in small family. Box 9529, Colonist.

GOOD PROFESSIONAL HOTEL COOK DEsires position; capable of taking full charge of kitchen. Phone 5833O. Room 15.

RELIABLE WOMAN WANTS HOUSEWORK; 20c an hour and car fare. Box 9503, Colonist.

REFINED, UNMARRIED WOMAN OF OVER 40 wishes position as housekeeper for widower or elderly couple. Box 8417, Colonist.

TRAINED NURSE, RETURNING ENGLAND September, will give services for passage. Box 8488, Colonist.

WOMAN WANTS POSITION, HOUSEkeeper to gentleman, good cook, economical; $20 monthly. Box 5380, Colonist.

WOMAN WANTS WORK BY DAY, HALF day, or hour. Phone 8694L.

YOUNG TRAINED NURSE WANTS POSItion; trained in Children's Hospital, to attend baby or young children. Box 5466, Colonist.

21 PERSONAL

ASTHMA, PARALYSIS, ST. VITUS DANCE, constipation, nerves, backaches, etc., cured by latest drugless methods. For appointments phone 5788L.

A GOOD IDEA! WHY NOT HIRE A pianist for your next party or dance? Phone 281L.

A FOOD DIGESTOR AND DUST REMOVER, and ankylosis health beverage and tonic. 1036 Hillside Ave., Victoria, B.C.

CORDOVA BAY STAGE (C. C. SMITH) leaves opposite St. James Hotel, Sunday and week days at 9.45, 11, 1:15, 2.45, 5:15, 6.15, 8.15, 9.20. Take the big green stage for comfortable riding. Get time table for return trips. Phone 5112.

CORDOVA BAY STAGE, C. C. SMITH. Notice: The midnight trip on Saturday, leaving Cordova Bay, is cancelled. Phone 5112.

CRYSTAL GARDEN FOR A SWIM. HALF price if you are a member of the V.A.S.C. Tickets at Royal Dairy, Beehive, Wenger's and McMartin's; seniors, $1; juniors, 50c.

CAN WE HELP YOU? IF YOU ARE LOOKing for a stenographer or position, our free employment service is at your disposal. United Typewriter Co., Ltd., 706 Fort Street. Phone 4798.

IF YOUR WATCH DOES NOT GIVE SATISfaction, bring it to the "Watch Beach," Brown Block, Broad Street. Mainspring, $1; cleaning, $1. Work guaranteed. Opp. Spencer's.

LADY WILL TAKE CARE OF CHILDREN IN her own home by day or week, experienced with children. Box 5465, Colonist.

MARCELLING AND HAIRCUTTING IN your own home by experienced operator. Phone 4061R1.

MARCEL AND CURL, 50c; WATER WAVE, 50c; haircutting, 25c. The Society Beauty Parlor, 101-2 Hibben-Bone Bldg. Phone 6248.

MUSCLE STRAPPING, FACE MASSAGE, artistic hairdressing. Silhouette Beauty Shoppe, 745 Yates Street. Phone 2847.

MARCEL OR WATER WAVE. BEAVER Barber Shop, Fernwood. Phone 518.

SAFETY RAZORS RESHARPENED, 35c and 35c per dozen. China repaired. 736 Fort Street.

TENNIS LESSONS GIVEN. TERMS REASONable. Further particulars, phone 5782Y.

1812-1927. "WEAR-EVER" ALUMINUM SPEcialties and Combinations placed in hundreds of Victoria, B.C., kitchens by Wm. Imray-Gordon, local salesman, thereby contributing to the preservation of health in this community. Phone 3101 or 2110X, any day, any time.

22 TO EXCHANGE

COTTAGE, LARGE LOT, CITY, VALUE $3,000. Trade for country home. Owner, 806 Yates Street.

EXCEPTIONAL WATERFRONTAGE, MAGnificent view, best society; hour by auto or half an hour by water from Victoria, mostly cleared, and other improvements. $500 to $1,500 per acre. Will exchange for sheep or stock farm with buildings. Box 111, Colonist.

EXCHANGE—ONE-TUBE RADIO, IN PERfect condition, complete, for gramophone. Box 9411, Colonist.

EXCHANGE EQUITY OF $2,200, MORTGAGE $1,800 at 5%, exceptionally nice bungalow of 8 rooms on ground floor, 2 nice rooms in attic, for 4 or 5-room bungalow at not over $2,500. W. J. Gilliland & Co., 1305 Douglas Street.

I WANT TO EXCHANGE A SMALL FARM, with 8-room cottage and outbuildings, at Nelson, B.C., for a few good cows, poultry and small truck. Make me an offer. Box 5465, Colonist.

MODERN 5-ROOM BUNGALOW: 1½ ACRES, cultivated land; Mt. Tolmie; clear title. Wants small Victoria home in good locality. Also 7-room modern house, ½ acre in orchard, etc. Widow wants small home. Andrews Realty. Phone 2736.

TRADES OF ALL KINDS. F. F. HIGGS, 208 Pemberton Bldg.

TO EXCHANGE—GIRL'S BICYCLE FOR boy's bicycle. Phone 4605R.

TRADE—3½ ACRES AND 5-ROOM MODERN BUNGALOW, on West Saanich Road, 8 miles out, good water supply, splendid basement. Will trade for 4-room cottage up to $2,000 clear title, purchaser to assume mortgage of $1,500.

VANCOUVER ISLAND REALTY CO.
Wallace Archer
1229 Broad St. Phone 1745

WANTED TO TRADE—ONE CLEARED LOT and cash for five-roomed house. Give particulars. Box 8531, Colonist.

WILL EXCHANGE RESIDENTIAL REVenue-producing property at Toronto, valued up to $30,000, for Victoria property. For particulars apply Box 8969, Colonist.

WILL EXCHANGE 1922 NASH TOURING, in good condition, for real estate, jewelry, or anything useful. Box 8272, Colonist.

1920 McLAUGHLIN, AND DEEDED LOT, Point Grey, and if necessary, will pay some cash for later model car. Box 9441, Colonist.

$2000 EQUITY DESIRABLE VICTORIA home. Want exchange, country property. Box 8168, Colonist.

5-ROOMED HOME, MODERN, 1½ ACRES IN cultivation on good paved road at Prospect Lake, for 4-roomed house, modern, around $1,000, in Victoria. V. I. Realty Co., 1239 Broad St.

22 TO EXCHANGE (Continued)

7 ACRES FRONTING ON MAIN ROAD NEAR Victoria, clear title, low taxes. Would trade for good truck. Box 9240, Colonist.

10 ACRES IN ORCHARD AND SMALL fruits, 7-room modern semi-bungalow, barns, packing house, garage. Situated inside 4-mile circle, city water and light; also small stream through property. Will consider city property or agreements for sale.
J. N. HOLLAND
208 Pemberton Block

23 EDUCATIONAL

B.C. DRAMATIC SCHOOL CLOSED FOR the Summer holidays.

COLLEGE GRADUATES. INTENSIVE courses. Special rates, students, etc., this month. New Era Business School. Phone 2692.

HOLIDAY HELPS FOR THE BACKWARD or ambitious. 201 B.C. Permanent Loan Building.

SPEEDWRITING

LEARN THIS EASY SYSTEM OF SHORThand in a few weeks' study. Summer classes now enrolling.
VICTORIA ENGINEERING INSTITUTE
Phone 552 755 Broughton St.

SHORTHAND SCHOOL, 1011 GOVERNMENT Street. Business subjects; thorough tuition. E. A. MacMillan, principal. Phone 374.

SPROTT-SHAW SCHOOL — AFFILIATED with the Business Educators' Association of Canada. Courses include Commercial, Secretarial, Collegiate, Preparatory, Radiotelegraphy. Day School. Night School. Telephone 28 for prospectus. Jas. H. Beatty, managing director.

SUMMER SESSIONS

SPROTT-SHAW SCHOOL—Midsummer opening, Monday, July 4. Open all Summer. Special courses. Individual instructions. Jas. H. Beatty, manager.

TUITION, MATRIC, ETC., BY M.A., medalist. Moderate. J. J. McLoughlin. 3844O.

VICTORIA SCHOOL OF EXPRESSION. Principal, Mrs. Wilfrid Ord, L.T.C.L. Phone 4313Y.

24 MUSIC

BANJO, MANDOLIN, GUITAR AND ALL stringed instruments taught by W. G. Plowright, 1116 Broad Street. Phone 1633. Res. phone, 1111Y1. Hours, 1 to 9 p.m., except Saturdays.

24A PIANO

HENRY McCLEARY, A.T.C.L., TEACHER'S diploma, piano and singing. Phone 6211R.

24B VIOLIN

ERNEST SEMPLE, VIOLINIST AND teacher. Phones: Studio, 3647, and Res. 2190.

24C SINGING

EVA HART, SINGING AND VOICE PROduction; $6 monthly. Phone 7785R1.

28 DRESSMAKING

A STYLISH MODISTE, DESIGNER, REcently from Paris. Phone 5549L.

AN EXPERIENCED DRESSMAKER, WORK by the day. Phone 2720L.

AN EXPERIENCED DRESSMAKER. PHONE 4284R.

MRS. C. STUART (LATE LONDON, ENG.). High-class dressmaking. 745 Yates.

29 LOST AND FOUND

FOUND — PAIR GOLD-RIMMED SPECtacles. Owner may have same by paying for ad. at Colonist Ad. Dept.

LOST—BLACK BOSTON BAG CONTAINING clothing. Telephone 1111R2. Reward.

LOST—AT POLICE SPORTS, ON GRANDstand or grounds, a string of pearls. Finder return to 1217 Oxford St. Reward.

LOST—BLACK POCKETBOOK CONTAINING driver's licence, between corners of Falkland Road and McNeil Ave. and Oak Bay Golf Clubhouse. Phone 321.

LOST—A WIRE-HAIRED TERRIER, CLOSE clipped, mostly white. Kindly return to 645 Battery Street, or phone 2710. Reward.

LOST—A LARGE DIAMOND RING, ABOUT five weeks ago. Apply Box 5457, Colonist. Reward.

LOST—AUTOMOBILE CURTAIN, JULY 1, between Capitol Theatre and Gorge Road via Douglas. Mail to Mothershead, Bamberton, B.C.

LOST—CAT, 1305 JOHNSON. 4765Y. PLEASE return to office.

LOST—GREY WATERPROOF AND TARtan shawl, between Parkview and St. Joseph's Hospital. Finder will be rewarded by phoning 6655L.

STRAYED — GREY PERSIAN KITTEN, from 820 Princess Ave. Please phone 4606R.

WILL THE PARTY HARBORING TWO English setter dogs, black and white, please phone 1913Y?

WILL PERSON WHO TOOK CHARGE OF rug, bathing suits, etc., please label "Williams," and leave at Atkinson's Garage, Yates Street.

30 TIMBER

CROWN GRANT AND LICENSED TIMBER for sale. Cruisers' reports and estimates furnished, with topographical maps. Log brokers. Girdwood & Lewis, Ltd., 117-118 Pemberton Building.

RYAN, McINTOSH, HIBBERSON, BLAIR TIMBER CO., LTD., TIMBER CRUISERS, VALUATORS AND CONSULTING ENGINEERS. Timber for sale in large or small tracts. Crown grant or licence, in any part of the Province. 701-706 BELMONT HOUSE, VICTORIA.

31 MONEY TO LOAN

AGREEMENTS FOR SALE AND MORTgages purchased. Money to loan. Pool & Manser, Barristers, Bank of Nova Scotia Building, Victoria.

MONEY TO LOAN ON RESIDENTIAL, farm and business property at current rates of interest. Amounts ranging from $250, upwards. P. R. Brown & Sons, Ltd., 1112 Broad St. Phone 1076.

MONEY TO LOAN—WE HAVE 7 AND 7½ first mortgage funds to loan on good security. Douglas, Mackay & Co. (Victoria), Ltd., 1214 Broad St. Phone 617.

READ OUR AD., PAGE 15, ISLAND Section. Alder & Sons, Ltd.

MONEY TO LOAN ON FIRST MORTGAGES

WE have money in hand to loan on First Mortgages at 7½% and 8%.
See our Mortgage Department for further information.

PEMBERTON & SON
625 Fort Street Victoria, B.C.
78—Phone—388

MONEY TO LOAN
ON IMPROVED REAL ESTATE SECURITY
AT CURRENT RATE OF INTEREST
SWINERTON & MUSGRAVE, LTD.
640 FORT STREET

MORTGAGE MONEY
On Improved City and District Property at Lowest Rates
HEISTERMAN, FORMAN & CO.
608 View Street Phone 55

32 WANTED TO BORROW

WILL SOMEONE WITH $600 TO SPARE help me out? I need this immediately on second mortgage. First is in good shape, and carries no interest, payments are up to date. One-half of loan goes back into property. You take no chance whatsoever. Will produce papers and evidence to prove. Please reply early. Box 12, Colonist.

WANTED, ON FIRST MORTGAGE, $1,500; security, four-room modern bungalow on Oxford Street, Fairfield. John Greenwood, 1236 Government Street.

37 MISCELLANEOUS

ALL YOUR TRASH WILL BRING YOU cash, such as rags, bottles, also tools, stoves, furniture, or anything else. We call anywhere and pay best prices. Phone 6186.

SHAWNIGAN LAKE FREIGHT. PHONE 7553X.

SAFETY RAZOR BLADES RESHARPENED. Single edge, 25c; double edge, 35c per doz. Peden Brothers, 1419 Douglas. Phone 817.

SAWS, ALL KINDS, FILED, SET, GUMMED, etc. Phone W. Emery, 1567 Gladstone Ave.

38 TO RENT—MISCELLANEOUS

FOR RENT—VACANT LOT, 60x120, ON Government St. Good factory site, or garage corner. Would consider a ground rental. Apply to D. Fraser, Colonist Office.

SUNDAY CONCERTS, ETC. PLAYHOUSE and Variety Theatres for rent Sundays. Apply Manager.

40 FOR SALE—MISCELLANEOUS

40D FURNITURE

AN OAK DINING SUITE, COMPRISING buffet, eight feet extension table, and full set leather-seat diners, all for $89. British Furniture Mart, 745-747 Fort Street.

BARGAIN—SOLID WALNUT BUFFET, THE latest style, just as new. Oddy's, 1813 Douglas Street.

DAVENPORT, SOLID OAK, UPHOLSTERED in leatherette; fine condition, bargain, $50. Island Exchange, 739 Fort Street.

ENGLISH SOFA, WITH BACK UP IN leatherette, in first-class order; snap, $8.50. Island Exchange, 739 Fort Street.

EXCELLENT WHITE ENAMELED REFRIGerator, $18. British Furniture Mart, 745-747 Fort St.

HEAVY FUMED OAK MORRIS CHAIR, AT $11.50; good tapestry couch, $12.50; writing desk, $8.50. British Furniture Mart, 745-747 Fort Street.

JULY CARPET SALE EXTRAORDINARY—Island Window & Carpet Cleaning Co., 917 Fort. Phone 2815. Between Quadra and Vancouver. W. H. Hughes.

SNAP—F.O. SECRETARY, WITH DRAWER, as new, only $14.50. Oddy's, 1812 Douglas Street.

SEVERAL PIECES OF FURNITURE FOR sale: tables, dressers, beds, etc. Also goats and fowls. No dealers. 3711 Saanich Road.

SOME FURNITURE FOR SALE CHEAP. 1051 Fort, mornings, 10 to 12.

3-PIECE HALL SET, SETTEE AND TWO chairs, in ¼-cut oak, up in solid leather, snap, $35. Island Exchange, 739 Fort Street.

2 UPHOLSTERED SPRING CHAIRS, PIANO, radio, gramophone, child's cot and high chair, kitchen table, 4 chairs, dresser, washstand, carpets, pictures, etc. Phone 4425R.

WE SELL TO SATISFY
British Furniture Mart 745-747 Fort St.

40E MUSICAL INSTRUMENTS

AMERICAN ORGAN, $35; TROMBONE, $12.50; C melody saxophone, $55; 'cello, $50; Dodd violin bow, $18. Hiskling, 741 Pandora.

CABINET GRAMOPHONE AND TWENTY records, $45. British Furniture Mart, 745-747 Fort St.

FOR SALE — CHICKERING CONCERT Grand piano. For quick sale, $325. Box 5430, Colonist.

PIANO FOR SALE, CHEAP. PHONE 2738R.

40G OFFICE AND STORE EQUIPMENT

FLAT-TOP OFFICE DESK, WITH DRAWers either side; solid oak, and like new, a good buy, $55. Island Exchange, 739 Fort Street.

40K BICYCLES AND MOTORCYCLES

BICYCLES, $7.50 TO $27.50. VICTORY Cycle Works, 581 Johnson St.

IT pays to ride—Get a Perfect bicycle. Sold on terms. $5 monthly. Peden Brothers, 1410 Douglas. Phone 817.

LADY'S ENGLISH BICYCLE FOR SALE, $25. Apply 3770 Douglas Street.

LADY'S "PERFECT" BICYCLE, NEARLY new, $35 cash. Phone 3867.

MAN'S ENGLISH BICYCLE, CHEAP. PHONE 3814L.

SNAP—1922 INDIAN CHIEF 74, OVERhauled, and has good tires; $175. Only needs paint. See it. R. Shanks & Sons, 919 Fort Street. Indian dealers.

TRY THIS FOR CHEAP TRANSPORTATION. 1923 Indian, side-car outfit, has all extras, and is in good shape. See it. R. Shanks & Sons, 919 Fort St.

40L STOVES AND RANGES

CAMPERS! SEE THE CAMP STOVES WITH ovens, from $3.75, at Carter's Stove Store, 822 Fort St. Phone 2183 or 1628.

FOR SALE—4-HOLE GURNEY-OXFORD range, 4-drawer office desk, waterpower washing machine. Any reasonable offer accepted. Box 9431, Colonist.

FOR SALE—HAPPY THOUGHT RANGE, in good condition, reasonable, also strong wheelbarrow. Apply 1425 Vining Street.

LAUNDRY HEATER, ALL CONNECTIONS. No dealers. Phone 3847L.

LARGE SIX-HOLE GAS RANGE, TWO ovens, cost $150. Will sell cheap. Phone 8952, evenings.

RANGES REPAIRED AND FURNACES overhauled, July and August, at special prices. B.C. Hardware, 718 Fort Street.

RANGE SNAPS—5 REBUILT AND GUARANteed. B.C. Hardware, 718 Fort St.

SMALL ELECTRIC OVEN, PERFECT. PHONE 4984L.

SOUTHALL Stove Store, 783 Fort Street. Monarch and Majestic ranges, slightly used, polished tops. We install. If it's your range, see us.

40M GOAT DAIRIES

GOAT'S MILK, 10c PT. PHONE 7478R. Burian's Goat Dairy.

GOAT'S MILK, 10c PINT; CREAM, 25c half pint. Tyler's Goat Dairy. 2588R2.

40X MISCELLANEOUS

A MULTIGRAPH EQUIPMENT, BARGAIN for $118 cash, or $120 on terms to responsible party. There is double the amount of type that usually comes with new machine, making it possible to do two-page work. Apply 24 Winch Bldg., City.

AUTO TENT FOR SALE, $10.50. PHONE 7663L.

A WHEEL CHAIR, RUBBER CUSHION, crutches, for sale, cheap. 815 Cook St.

BABY'S WHITE CRIB, ON WHEELS, AND cream wicker go-cart, as good as new; $5 each. Phone 962X.

BARGAIN—SINGER HAND SEWING MAchine, in perfect running order, only $15. Oddy's, 1812 Douglas St.

BOOKS! BOOKS! BOOKS! THOUSANDS TO select from at British Furniture Mart, 745-747 Fort Street.

BABY CARRIAGE WORKS, 943 FORT ST. Phone 4616R. English buggies from $28. Best selection in town. We make and repair.

BARRELS, FERMENTING TUBS, WINE kegs, jardinieres, palm tubs, water tanks, churns, washing machines, well cribs, silos, ice cream tubs, etc., made and repaired. Wilkinson Cooperage, 241 Gorge Road, and City Market.

CINDERS HAULED; CLAY FOR FILLING. Phone 2214L1.

ELECTRIC WASHING MACHINE, WITH wringer, latest model; cost new $350; guaranteed in A1 order; snap, $95. Island Exchange, 739 Fort Street.

ENGLISH BUGGY (BLUE) AND ROCKING horse for sale. Phone 5488L2.

ELECTRIC WASHING MACHINE (USED); only $4.50 per month. 718 Yates.

EIGHT USED SEWING MACHINES, INcluding White and Singer. 718 Yates.

FOR SALE—B.S.A. TARGET RIFLE, 22-cal., $15; Hohner accordion, 2-row, $17.50; German field glass, $12.50; violin and bow, $8.75; set of boxing gloves, $6; field glasses, $6.75; gramophone, $7.50; 10-in. double record, 30c; two-cell flashlight, 85c; late style shell glasses to fit any sight, $3.75; gold-filled spectacles, $1.75; outer tires, new, $1.45; inner tubes, new, 85c; bicycles, $7.50 and $8.75. Jacob Aaronson's New and Second-Hand Store, 581 Johnson St., four doors below Gov't St. Phone 725.

FREE BOOKLET, "BETTER METHODS OF Home Laundering," on request. Maytag, 1427 Douglas St. Phone 2163.

Estd. 1908 Oldest Adv. Agency in B.C.

"Advertising is to business as steam is to machinery"

DON'T WAIT FOR THE COW TO BACK UP AND BE MILKED

—but go after the cow. The same argument applies to business. You must go after it to get it. Let us "go after" business for you with carefully planned advertising through the press and through the mails. Tell us what your business is and we'll give you a figure for increasing it. We know how to write ads that bring results and we can handle all details of mail advertising.

NEWTON ADVERTISING AGENCY
Advertisement Writers and Advertising Contractors
Multigraph and Mimeograph Circular Letters and Postcards. Addressing. Mailing. Rates Quoted on Local, Dominion and Foreign Publications.
Suite 24, Winch Bldg. Phone 1915

40 FOR SALE—MISCELLANEOUS (Continued)

ELECTRIC FIXTURES. WE BOTH LOSE if you do not see our values. Repairs to curlers, irons, heaters, etc. Percolators, $2.75; teapots, $4.25; iron cords, $1. Fox & Mainwaring, 615 Fort St.

FOR SALE, CHEAP—GARAGE. CAN BE moved. Phone 8273L.

GOAT'S milk delivered in Oak Bay and district. C. H. Powis. Phone 7807X2.

INVALID'S WHEEL CHAIR, GOOD AS NEW, $20. Apply 1023 Mason St., after 5.

JARS, QUARTS AND PINTS. CHEAPEST in Victoria. Victoria Eastern Stores, 818 Fort St.

MALLEABLE & STEEL RANGE, $3 PER WEEK. Phone 4669. 715 Pandora, removed from 1424 Douglas Street.

ROTARY SINGER SEWING MACHINE, LIKE new; reasonable offer considered. Apply Box 9181, Colonist.

REFRIGERATOR AND BRANTFORD COMputing scale, like new. Phone 3914X.

SINGER HAND SEWING MACHINE; ONLY $22. 718 Yates.

TWO TENTS, LARGE SIZE, PRACTICALLY new, reasonable. Phone 3425.

WHEELBARROWS FROM $3 UP. ALL kinds of preserving jars from 35c per doz. Bottles for home brew, 25c doz. Small hand winch. Pumping outfit, good running order. Foot treadle band saw machine. Several tents and tent flys. Good selection of kitchen sinks and toilet bowls. Roofing paper, 1-ply, $1.75; 3-ply, $2; 2-ply, $2.25. 100-gal. boiler. Vulcan Trading, 555 Johnson St. Phone 2931. We rent anything from a hammer to an engine.

3 POUNDS OF SCOTCH AND BUDWEISER malt, ¼ lb. hops, 2 lbs. Demerara sugar, 1 yeast cake—all for $1, delivered anywhere. Hill's Grocery. Phone 127 or 128.

3 ACRES, HAY, OATS, PEAS, STANDING; close in. Information at Fashion Barber Shop, 1315 Broad.

2 TENTS FOR SALE, 12x14x4, one with fly. Prices reasonable. Apply 2664 Blanshard Street. Phone 5264.

46 WANTED MISCELLANEOUS

ABSOLUTELY BEST PRICES PAID FOR gents' discarded suits, boots, underwear, antique silver, china, etc. Mrs. Jowitt, 331 Fort Street. Phone 2134.

ABSOLUTELY HIGHEST PRICES PAID FOR rags, bottles, tools, stoves, furniture, or anything you wish to dispose of. We call anywhere, any time. Phone 8188.

ABSOLUTELY BEST CASH PRICES PAID for ladies', gentlemen's and children's good class DISCARDED CLOTHING. Phone 2683, or call Mrs. Wardale, 1603 Douglas Street.

BEST PRICES PAID FOR GOOD CLASS furniture, carpets, ranges, silverware and glassware. Phone 3663.

DON'T HESITATE—PHONE 3466 IF YOU have any furniture you wish to dispose of. Our representative will call and offer current prices. Island Exchange, 739 Fort Street.

GET CASH FOR YOUR MEN'S DIScarded clothing, boots, underwear, etc.; also ladies' furs, fur coats. Economy Wardrobe, 509 Fort St. Phone 3490.

HIGHEST CASH PRICES PAID FOR OLD gold, silver, antique jewelry, silverware, diamonds, etc. J. Rose, 1013 Government St.

OLD POSTAGE STAMPS ON ORIGINAL letters wanted, especially early Vancouver Island and British Columbia; also collection. Parker, 1239 Beach Drive. Phone 4253X.

PHONE 401—WE BUY GOOD DISCARDED clothing, household linens, china, silverware, jewelry. Best prices paid. We call. Shaw & Co., 735 Fort Street.

PHONE 6186—WE PAY BEST PRICES FOR bottles, rags, tools, stoves, furniture or anything else you wish to dispose of. We call anywhere, any time. Try us.

RAGS, BOTTLES, SACKS, OLD CLOTHES, junk, etc.; basements cleaned. Phone 5078L.

VICTORIA JUNK AGENCY CO.
We Buy Junk
1312 Wharf Street Phone 1336

WANTED—ALL TO KNOW THAT INSURing life and health at cost by the A.O.U.W. dates before Confederation. Be a shareholder in this strong old Home Institution. Keep every cent here. Help build the town. It is cheaper, safer, better. A true home product that will pay you to join. 309 Union Building.

WANTED—MOTORCYCLE AND SIDECAR, either or both. Box 9526, Colonist.

WANTED—WAREHOUSE HAND TRUCK. Phone 1480.

WANTED, AT ONCE—HOUSEHOLD FURNIture. Must be clean, and reasonable in price for cash. Phone 7977R.

WANTED — 1,000 YARDS OF FILLING. Phone 2324.

WANTED—FISHING ROD IN GOOD CONdition, complete with reel and tackle. Must be cheap. Apply Box 7234, Colonist.

WANTED—USED LAWN MOWER IN TRADE for new. Carver, 728 Fort.

WANTED—FIR STAVE BOLTS. FOR PARticulars write Canadian Western Cooperage, Ltd., Victoria, B.C.

WANTED — STAMPS, CANADIAN, OLD provinces. D. Loveeren, 1014 Minor, Seattle.

WANTED—OLD BICYCLES AND PARTS 581 Johnson Street. Phone 736.

WANTED—LADY'S BLACK SILK OR SATIN coat, size 46. Box 5490, Colonist.

$5000 IN GOLD WANTED. I REQUIRE a lot of gold and silver in my jewelry business. Bring in your old watches, jewelry, diamonds and antique silverware and solid silver. I will make you a generous allowance for other goods, or pay cash. W. H. Wilkerson, Jeweler, 1210 Douglas Street.

47 ROOM AND BOARD

A COMFORTABLE ROOM WITH BOARD, walking distance; private home. Phone 5701L.

AT 815 VANCOUVER—FIRST-CLASS ROOM and board. Central. Reasonable. Phone 1321Y.

AT TANJORE LODGE, 940 FAIRFIELD Road—Furnished rooms; board optional.

ABERDEEN Hotel, 941 McClure—Transient and residential; central. Garden. Running water in rooms. Reasonable rates. Tel. 1619O.

BRIGHT SUNNY FRONT BEDROOM WITH good board; suit elderly gentleman; central. 428 Vancouver St. Phone 7692R.

CHERRY BANK—BOARD AND ROOM; EXcellent table, comfortable rooms. 815 McClure Street; side entrance, 823 Burdett Ave. Phone 7184O.

"KILMORLEY" RESIDENCE AND BOARD. Home cooking, close in. 635 Superior St.

LADIES AS PAYING GUESTS: COMFORTable country home; sociable neighborhood. Terms moderate. Mrs. Cole, Cowichan. Phone 98Y1, Duncan.

LOVELY HOME, LARGE GROUNDS; reasonable; near Oak Bay car. 966 Bank St. Phone 3458Y.

PARK LODGE, 912 HEYWOOD AVENUE. Phone 2729L. Large rooms, facing park; breakfast optional. Moderate terms. Garage.

PRIVATE FAMILY. TERMS MODERATE. Phone 6488L.

ROOM AND BOARD. SECLUDED, GARDEN, beach, near golf course. Box 5517, Colonist.

ROOMS WITH BREAKFAST, $10 WEEKLY; facing sea. "Ocean View," 1460 Dallas Road. Phone 7287X.

ROOM AND BOARD FOR 2 LADIES IN private residence for Summer months; terms moderate. Apply Box 8695, Colonist.

ROOM AND BOARD WITHIN BLOCK OF car line, sea, park; exceptionally comfortable home, private family. Terms moderate. Phone 1903L. Box 9450, Colonist.

$7 WEEK—ROOM AND BOARD. 728 Fisgard Street. Phone 4040X.

1050 SOUTHGATE—Select room and board; close to car, city. Phone 3873L.

48 ROOM AND BOARD WANTED

ROOM AND BOARD FOR COUPLE AND 5-year-old girl, in place where child can be cared for in absence of mother. Phone 4412L.

REFINED YOUNG MAN, WORKING, wishes room and board within 1-mile circle. State location and rate. Box 9476, Colonist.

49 FURNISHED ROOMS TO RENT

CECIL HOTEL
1777 BLANSHARD STREET
BRIGHT, comfortable modern rooms at reasonable rates. Phone 1914O.

BRIGHT, COMFORTABLE BED AND sitting-room, suit business couple. Phone 4790L.

COMFORTABLE ROOM IN PRIVATE FAMily; board if desired. No other roomers. 700 Discovery.

COSY rooms. Housekeeping rooms, suites, modern, central, elevator. Ritz Hotel, 710 Fort Street. Phone 61.

HOTEL BRUNSWICK—Under new management. Clean comfortable rooms, $3 week and up; housekeeping rooms. Douglas and Yates. Phone 6075.

A Mart for Busy Readers--House and Business Property for Sale and Exchange

49 FURNISHED ROOMS TO RENT (Continued)

DEVONSHIRE House. Ladies' residence; light housekeeping. 733 Fort Street.

TO LET—3 FURNISHED BEDROOMS, NEAR Oak Bay Hotel. Apply 1171 Newport Ave. Phone 7670X2.

TWO COMFORTABLY FURNISHED ROOMS, separate or together; use of kitchen; close in. Suit business women; no other lodgers. 1123 Ormond St. Phone 4922R.

1025 PANDORA—TWO FURNISHED rooms, ground floor; garage. Low rent. Phone 5215L.

51 HOUSEKEEPING ROOMS TO RENT

AT 233 MENZIES—FURNISHED HOUSEKEEPING rooms, gas; reasonable rent. Phone 8098L.

AT 731 VANCOUVER STREET—RENOVATED throughout; nice housekeeping rooms, from $2.50 per week.

BEVERLEY HOTEL APARTMENTS, 724 Yates St. Tourists and shoppers! No need to look further. We can give you bedrooms, housekeeping rooms and suites, nicely furnished; hot water, gas, light, elevator. Managed by Jas. A. Griffith. Phone 2982.

BRIGHTON LODGE, 1145 ROCKLAND AVE.—Comfortable housekeeping rooms. Phone 6987L. Mrs. Whitby.

BLACKPOOL LODGE—MRS. POTTER, 312 Dallas, facing sea. Comfortable, reasonable.

CLEAN FURNISHED OR UNFURNISHED rooms, cabins, flats; $7 month up. 1032 Hillside.

DELHI HOTEL — HOUSEKEEPING AND single rooms. 617 Yates Street. Mrs. Shelton.

FURNISHED KITCHEN AND KITCHENETTE, one or two bedrooms. Adults. 1147 Fort St. Phone 3952L.

FURNISHED HOUSEKEEPING ROOMS, from $2.25 week, gas and every convenience; adults only. 734 Humboldt.

HOUSEKEEPING ROOMS, AT 701 VANCOUVER St.; gas. Phone 1231L.

3-ROOM HOUSEKEEPING SUITE, GARAGE; close in. 8437X.

51A FURNISHED

APPLY 919 VANCOUVER, OPPOSITE Memorial Hall—Suites, single rooms; gas.

51B UNFURNISHED

TWO UNFURNISHED FRONT ROOMS TO rent. Apply 433 Superior. Phone 6343L.

52 FLATS AND APARTMENTS TO RENT

AT OAK BAY WATERFRONT—ROOMS, suites. American or European plan; houses, furnished, unfurnished, for rent. Oak Bay Realty Co. Phone 3425.

AT 2321 COOK — FURNISHED 2-ROOM suite, also single room with gas, moderate.

AT OLYMPIC, CORNER COOK AND MAY—Comfortable 4 and 2-room suites.

AT CORAL COURT, 434 SIMCOE—ONE furnished suite to rent.

AT MORRISON APARTMENTS, HILDA ST., Fairfield—Furnished or unfurnished; has fireplace.

A 4-ROOM FURNISHED APARTMENT AT Hampton Court. Phone 903.

AT Island Apartments, 2613 Douglas St.—Furnished and unfurnished 3-roomed suites.

APARTMENT, FURNISHED OR UNFURNISHED; 508 St. John Street, cor. Kingston. Phone 3506R.

BELWIL APARTMENTS—COSY 2, 3 AND single-room suites; moderate. Phone 2584O.

BELL APARTMENTS, 1021 COOK STREET—Furnished or unfurnished suite; garage. Apply Suite 4.

BEACON HILL APARTMENTS, 421 VANCOUVER—Furnished suite; nr. Beacon Hill Pk.

CYN-DO-MYR—LARGEST AND BEST FURNISHED apartments in the city. Separate entrance; garage. 425 Michigan. Phone 7652L.

CARLTON Apts., 711 Pandora—suites, furnished or unfurnished; housekeeping rooms. Transients.

COMFORTABLE furnished upper flat, private house; adults. Apply 1147 Fort Street.

FIELD APARTMENTS—Furnished suites; private baths, laundry, garage. Phone 1368O.

FOR RENT—NICE COMFORTABLE THREE-roomed apartment at "The Montana," 1010 Empress Avenue. $22.50 per month. Wise & Co., Ltd., 109 Pemberton Bldg.

FURNISHED SUITE OF 4 ROOMS, CLOSE to town; separate entrance. 7775Y.

FURNISHED HOUSEKEEPING SUITE, 2 rooms, gas; $4.50 per week, including water, use of bath, and phone. Close in and near park. 417 Vancouver St. Phone 1960R.

MELLOR APARTMENTS, FRONT SUITE now available. Central. Key at 213 Broughton Street.

MARINE CHALET, OAK BAY (FORMERLY Bellevue Court)—Victoria's finest furnished apartments; near beach, car line and golf links; two rooms, with bath, electric kitchenettes, some with electric refrigeration; unequalled for temporary or permanent residence; $50 to $100 a month. Phone 2758.

MOUNT DOUGLAS APARTMENTS, OAK Bay Junction—Completely furnished four or five-room suite, where your comfort is the first consideration. Phone 579.

SCOTT APARTMENTS, 2859 DOUGLAS ST.—Furnished and unfurnished, private bath, large rooms; rates reasonable. 5326O.

ST. HELEN'S, 826 Courtney Street (opposite Cathedral)—Housekeeping rooms and apartments. Rooms for transients. Phone 4810.

SEA VIEW—TWO 5-ROOM UNFURNISHED suites; hot water independent heating; gas stoves installed; vacant 1st July and 1st August; rent $30, exceptionally low. R. G. Christy & Co., Ltd., 622 Fort Street, Victoria. Phone 375.

TWO AND FOUR-ROOM SUITES, CENTRAL, modern, elevator. Ritz Hotel, 710 Fort. Phone 51.

THE KENSINGTON, 919½ Pandora Ave. Suite for rent. Phone 5405O. Adults only.

"THE Grange," 850 Linden Ave.—Elegant furnished apartments. Phone 3180.

THREE-ROOM SUITE TO RENT, NEWLY decorated, all modern conveniences, gas, etc., close to Parliament Buildings and C.P.R. Wharf. Very moderate rent. Apply Munday's Shoe Store, 1115 Government St.

101-3-5 MENZIES STREET—APT. No. 3, 5 rooms and bath; rent $25. Apt. No. 4, 4 rooms and bath; rent $22.50. Apt. No. 5, 4 rooms and bath; rent $22.50. Can give immediate possession. Rent includes water and garbage collections. Tenant to pay gas and telephone charges. See us for further particulars. Bishop & Worthington, Limited, 573 Yates Street. Phone 74.

5-ROOM SUITE, close in. Phone 6231X. $12 month.

54 FLATS AND APARTMENTS WANTED

LADY REQUIRES TWO BRIGHT UPSTAIR rooms, suitable for housekeeping, running hot and cold water in one room. Permanent. Own electric appliances. In Oak Bay district. Box 8509, Colonist.

UNFURNISHED SUITE IN RETURN FOR janitor services. Local references. 2691 Foul Bay Road.

55 FURNISHED HOUSES TO RENT

ATTRACTIVE 7-ROOMED RESIDENCE, McClure St., close-in location; comfortably furnished. Permanent tenancy from August 1. Rent $45 month. Swinerton & Musgrave, Ltd., 240 Fort Street.

AT OAK BAY, GOOD SELECTION, $40 to $500. Oak Bay Realty Co., 1190 Newport Avenue. Phone 3425.

A QUAINT HALF PORTION OF HOUSE, furnished, private bath and entrance, on waterfront. 518 Beach Drive, Shoal Bay. 12 mins. Oak Bay car.

COMFORTABLE HOUSE ON MAIN ROAD; good healthful situation; four rooms, furnished; garage; $25. Phone 966L.

CLEAN WELL FURNISHED HOUSE, FOUR rooms, piano, Victrola. Adults only. Rent $35. Also 6-room well furnished home, Oak Bay. Apply E. E. Heath, 325 Yates Street. Phone 874.

CONVENIENTLY SITUATED, FULLY FURNISHED 7-room house, for 2 or 3 weeks; very moderate terms. Box 9406, Colonist.

FOR RENT—6-ROOM FULLY FURNISHED house, near High School. Phone 3906L.

FOUR-ROOM BUNGALOW, OVERLOOKING Gorge, furnace; garage, very comfortable; $35. Four-room bungalow, Fairfield district, near Dallas Road, good location, $30. Three-room cottage, $15.

L. M. ROSEVEAR
Phone 5900 212 Union Bldg.

FIVE-ROOM BUNGALOW, COMPLETELY furnished; good garden, near Quadra on Kings Road; rent $40. Also eight-room house, with six fully furnished, electric range, garage, in good location, rent $50. Alder & Sons, Limited, 818 Broughton Street, Pemberton Bldg. Phone 3018.

FIVE-ROOM FURNISHED BUNGALOW, ON Moss Street, close to car. Apply Box 9432, Colonist.

55 FURNISHED HOUSES TO RENT (Continued)

FURNISHED HOUSE, ON LINDEN AVENUE, to sub-let for August and September; moderate rental. Phone 4216X.

HOUSES, FURNISHED OR UNFURNISHED, for rent or for sale, on easy terms. Fred M. Russell, 113 Pemberton Building. Phone 4521.

OAK BAY—NICELY FURNISHED 5-ROOM bungalow, from August 1st; fine sea views; $40 month. Phone 7459R2.

MODERN 3 ROOMS, 1209 PRINCESS AVE. Apply 2127 Chambers St.

ROCKLAND AVENUE—7 ROOMS, HOT water heating, all conveniences, sunny; garden, fine sea view. Summer months or lease. Phone 8563R.

TO RENT—FOR HOLIDAYS, BY MONTH, country house on East Saanich Road, near good bathing and fishing. $35 per month. Apply Mrs. C. Little, Colquitz 21Y, or P.O. Box 681, Victoria.

TWO-ROOM FURNISHED COTTAGE, $10 A month. Good bathing beach. Apply Mrs. Fraser, Sunnyside Farm, Chemainus.

TO LET OR LEASE: FURNISHED—A BEAUTIFUL modern home of ten rooms on Marine Drive, facing the sea, with double garage; near golf links. Can be rented on very moderate terms to desirable tenant. Cross & Co., Belmont House.

TO RENT, FOR AUGUST—CHARMING furnished four-room apartment, close to University and Lake Washington; two large bedrooms and large wall bed. Linen and silver to responsible party. Write M. S., 5204 18th Ave. N.E., Seattle.

TO LEASE—FULLY FURNISHED RESIDENCE, 10 rooms, Rockland Avenue; two months or longer. Phone Owner, 7828L.

WE HAVE A WIDE SELECTION OF FURNISHED HOUSES to rent for the Summer months. Inquiries invited and full particulars given.

Apply
PEMBERTON & SON
625 Fort St. Victoria, B.C. Phone 383

3-ROOM HOUSE, FURNISHED, 2518 WARK Street, 3 minutes from City Hall. Apply between 3 and 7 p.m.

2 MONTHS, SEASIDE, WELL FURNISHED home, 3 bedrooms; sandy beach. Phone 2533R.

1031 VIEW STREET; NEW STOVE; SIMMONS bed. Also 2617 Inlet Drive; Willis piano; sun porch. Each $30. Lease obtainable. Apply 215 Stobart Bldg.

56 UNFURNISHED HOUSES TO RENT

PEMBERTON & SON

1540 Amphion Street, 3 rooms	$20.00
1815 Pell Street, 5 rooms	22.50
485 Boleskine Road, 3 rooms	17.50
1939 Brighton, 5 rooms	22.50
Courtney St., upper flat of 5 rooms	40.00

625 Fort Street Phone 383

526 LINDEN, 7 ROOMS, 3 BEDROOMS, garage	$60.00
440 Moss, 7 rooms, 3 bedrooms	40.00
1241 Oxford, 7 rooms, 4 bedrooms	40.00
1156 May, 2 rooms, 4 bedrooms	35.00
717 Queens, 7 rooms, 4 bedrooms, garage	32.50
1232 Yates, 7 rooms, 3 bedrooms	30.00
1034 Rockland, 7 rooms, 4 bedrooms	30.00
166 Joseph, 10 rooms, 5 bedrooms	27.50
306 Chester, 3 rooms, 2 bedrooms	25.00
1411 Haultain, 3 rooms, 3 bedrooms	25.00
1425 Vancouver, 3 rooms, 2 bedrooms	25.00
1609 Pembroke, 3 rooms, 2 bedrooms	20.00
249 Howe St., 4 rooms, 3 bedrooms	12.00
1252 Johnson, 2 rooms, 3 bedrooms	17.50

HEISTERMAN, FORMAN & CO.
608 View St. Phone 55

954 NEWPORT AVENUE, 3 ROOMS	$45.00
3150 Qu'Appelle Street, 2 rooms	6.00
135½ Ladysmith Street, 2 rooms	6.50
916 Mears Street, 4 rooms	2.00
271 Superior Street, 3 rooms	28.50
121 Menzies Street, 9 rooms	30.00
1065 Yates Street, 3 rooms	28.50
1512 Hampshire Road, 7 rooms	30.00
934 Niagara Street, 3 rooms	14.00
2579 Prior Street, 5 rooms	22.50
2635 Rose Street, 3 rooms	20.00
870 Phoenix Street, 2 rooms	12.50
2460 Dalhousie Street, 3 rooms	20.00
520 Dunedin Street, 5 rooms	22.20

P. R. BROWN & SONS, LIMITED
1112 Broad Street Phone 1075

FOR RENT

A DELIGHTFUL 5-ROOMED HOUSE ON THE SEAFRONT. Rent reasonable to suitable tenant. Quite large enough for two families. This property can be purchased, the tenant having the first option. Apply D. Fraser, Colonist Office. Evening telephone.

A 10-ROOMED MODERN HOUSE, NEWLY decorated, two bathrooms; central; gas, furnace. Garden, garage. Apply "Twineaks," 1075 Verrinder Avenue, City. Phone 5176L.

A 5-ROOM HOUSE, LYALL STREET, $18, including water. Phone 748.

CORNER DOUGLAS AND PRINCESS—Close-in, attractive 2-room bungalow, $30. 2060 Fourth St., 3-room extra good bungalow, $18. Yates St., adjoining Cook, 5-room bungalow, $25. T. P. McConnell, Pemberton Bldg.

COMPARATIVELY NEW 7-ROOM STUCCO house and garage, at 1026 Roslyn Road, Oak Bay. Poot & Manzer. Phone 312 or 8230L1.

FOR RENT—4-ROOM COTTAGE, NEAR car; large garden (small fruits). Apply 502 Bumas Street.

PARTLY FURNISHED 4-ROOMED COTTAGE, city; good garage and garden. Apply 2529 Government Street.

TO LET—MODERN 3-ROOMED HOUSE, 623 Colville Road; every convenience; $22 per month. Immediate possession. Apply J. Wriglesworth, 360 Ellery St., Esquimalt.

11-ROOMED HOUSE; FURNACE, GAS, garage; desirable residential locality, secluded, quiet, near car line; large bright rooms; suitable for convalescent home or private hospital. Phone 6847L.

312 ARNOLD AVENUE, 3 ROOMS, rent $25, immediate possession. 1011 Burdett Ave., 2 rooms, rent $22.50, immediate possession. To be renovated, 1206 Juna Street, 2 5-room apartments, rent $10, including water. Bishop & Worthington, Limited, 573 Yates Street. Phone 74.

57 WANTED TO RENT—FURNISHED HOUSES

GOOD HOUSE, 3 TO 7 ROOMS, FURNISHED or unfurnished, prefer James Bay. Reply, stating all particulars, to Box 9473, Colonist.

LISTINGS OF FURNISHED AND UNFURNISHED houses required. Andrews Realty. Phone 2796.

WANTED, FOR MAN AND WIFE, FOR ONE month, completely furnished bungalow, close in. We have numerous calls for furnished houses. List with us. Alder & Sons, Ltd., 212 Broughton St. Phone 3018.

WANTED—SMALL FURNISHED BUNGALOW. Must have two bedrooms, with garden and garage, near sea. Phone 3063R, mornings.

WANTED—TO RENT BY TWO ADULTS, about August 15, for 8 months or longer, a well furnished cottage or suite in the vicinity of Smith's Hill, or in high locality. Might purchase if suitable. Apply J.S.A., 2340 Florence St., Victoria. Phone 4596X.

58 WANTED TO RENT—UNFURNISHED

WANTED TO RENT—4 OR 5-ROOM COTTAGE; good district; with privilege of purchase. No children. What have you to offer? Box 9512, Colonist.

61 SUMMER RESORTS

HOLIDAY TRIP TO BANFF
Seven-Passenger Sedans
For Reservation, Phone Sey. 1296-1295
RURAL TRUCK LINES
180 Georgia St. W., Vancouver, B.C.
OVER NEW HIGHWAY, 1,062 MILES

PATRICIA BAY
A FEW DESIRABLE DOUBLE LOTS FOR YOUR SUMMER CAMP AT $300
SPARLING
AT DEEP COVE TEL. SIDNEY 18T

AN IDEAL FAMILY SUMMER RESORT IS Whiffen Spit Camp, Sooke Harbor, on the open sea and in virgin forest, supplied with produce from our own farms. Semi-furnished cabins, shower bath, modern sanitary equipment. Apply to Sooke Industrial Development Co., Ltd., Sooke, B.C. Phone Sooke Exchange.

AT OAK BAY—SEACREST CHATEAU, AN exclusive hotel. American plan. Beach Drive waterfront, adjoining golf links; beautiful grounds and scenery. Street car service. Phone 3963.

ALBERT HEAD—FURNISHED COTTAGE near beach. Phone Belmont 16X, mornings.

61 SUMMER RESORTS (Continued)

A SEMI-FURNISHED CAMP, WITH GARAGE, weekly or monthly. "Siesta," opposite Uncle Tom's Cabin, Cordova Bay.

BUENA VISTA HOTEL, COWICHAN BAY, now open. Also camp site. Meals, rowboats, fishing, etc. Terms reasonable. P. Saunders, Prop.

CADBORO BAY FARMHOUSE, ROOM AND good board. Also one-room cottage, and two furnished tents. Phone 7909Y2.

DEEP COVE—PAYING GUESTS RECEIVED in modern house, beautifully situated, near sea; good table, boat, fishing; terms $12 per week. Blackwood, c.o. R. Jackson, R.R.1, Sidney. Phone 68M.

ELK HOTEL, COMOX BAY, V.I.—A CHARMING country inn off the beaten track. Golf, fish, bathe, boat, and play tennis to your heart's content, or rest peacefully amid beautiful surroundings. Come once!

FOR SALE—SIX-ROOM COTTAGE, FURNISHED, on lot, 72 ft. frontage on Langford Lake and Island Highway. Snap, $1,350. Apply W. Patterson, Chrysler Garage, Yates Street.

FOR RENT—UNFURNISHED TENT ON waterfront, Cadboro Bay, for season. Phone 4694X.

FOR RENT—FURNISHED 4-ROOM COTTAGE, with garage; $20 per month; near Cordova Bay. Phone 3896R.

FULFORD HARBOR — "THE WHITE House," beautiful Salt Spring Island resort. Boating, bathing, fishing, tennis. $3 per day; $18 per week. Special rates for children.

FOR SALE—LANGFORD LAKE, LEIGH RD. Four-roomed house, furnished, sleeping porch; nice beach, boat; fenced; city water. Phone 4330Y.

HARBOR HOUSE HOTEL, GANGES HARBOR. An ideal spot to spend a holiday. Bathing, boating, fishing, tennis, billiards (good table). Terms moderate.

STRATHCONA LODGE, SHAWNIGAN LAKE, now open for guests. Special monthly rates. Fishing, boating, tennis. Luncheons, teas, dinners. Phone Cobble Hill 17R3.

THE CHALET, ON BEAUTIFUL CAMERON Lake, Vancouver Island. Peaceful and restful. Headquarters for Mt. Arrowsmith. Excellent cuisine, modern. Boating, fishing, hiking. Daily train, except Sunday. Daily stage. Long-distance telephone. Apply Mrs. Monks.

4-ROOMED WATERFRONT COTTAGE, VERANDA, bathing hut, fully furnished, for Summer months. Apply J. Hepworth, Cliffside, E. & N. Railway.

WANTED TO RENT, SHAWNIGAN, NORTH end or West Arm preferred—Furnished cottage, first half of August. Phone 2209 or 2030.

61A COTTAGES AND CAMPSITES

BEAUTIFUL BRENTWOOD BAY COTTAGES for rent. Phone evenings, 2540.

LANGFORD LAKE SNAP—75-FT. WATERFRONT lot (with sand beach), on Island Highway, with new house, including furniture, for a cash sale, $1,300. Apply to Wm. Patterson, Chrysler Garage, Yates Street. Phone 118.

COTTAGES AND CAMP SITES

$200—CORDOVA BAY LOT, $10 DOWN and $10 per month. F. F. Higgs, 208 Pemberton Bldg.

63 POULTRY AND LIVESTOCK

63A POULTRY AND SUPPLIES

BEST PRICES PAID FOR POULTRY. Seaview Poultry Farm, 423 Dallas Road. Phone 6960.

PLUMP YOUNG COCKERELS, ABOUT 2 lbs., 35c each; pullets from 60c. 240 Kelvin Road.

12 LEGHORNS AND 2 ANCONAS, YEARLING pullets, laying, $1.25 each; good young hornless Saanen goat, fresh, 10 days, $18. Mullard, Shelbourne St. Phone 432.

63B HORSES

SADDLE HORSES BOUGHT, SOLD, boarded, reasonable rates. Dalhousie Stables, Willows.

63C CATTLE

FOR SALE—15 COWS, JERSEYS AND Holsteins; 1 Jersey bull, 1 horse and cart; milk route, 25 acres oats and 3 acres roots and corn. Call mornings, J. Nishimoto, Tillicum Road.

FOR SALE—FOUR JERSEYS, ONE JUST fresh, others due two weeks. J. Silver, Craigflower Road.

FOR SALE—A BEEF HEIFER. JONES, 2836 Shelbourne Street.

GRADE HOLSTEIN-JERSEY SHORTHORN cow, giving five gallons quality milk. Weaver, Maplewood Road.

GOOD MILK COW FOR SALE, CHEAP; fresh, 5 weeks. Apply H. Fletcher, Saanich Road. Phone 4167L2.

ONE FIVE-GALLON JERSEY-HOLSTEIN, due Saturday. One Jersey-Holstein, giving four gallons, bred again. Apply Alex. Pege, Luxton, after six.

YOUNG HOLSTEIN COW, HEAVY MILKER. J. M. Malcolm, Saanichton. Phone 24F, Keating.

63D SHEEP

FOR SALE—100 GOOD BREEDING EWES. Phone 1724.

ORDERS FOR IMPORTATION OF PURE-bred sheep from Ontario will be received up to July 20th. Selections will be confined to three star rams and purebred ewes graded by a Government official and a representative from the Province. Assistance will be given in transportation. Live Stock Commissioner, Department of Agriculture, Victoria, B.C.

OXFORD DOWN RAM LAMBS FOR SALE. A. J. Christy, Royal Oak.

63E GOATS

FOR SALE—EXCELLENT MILCH GOAT (Saanen). Apply, evenings, 3528 Seaton Road, off Burnside.

63H RABBITS

BLUE DUTCH, BLACK DUTCH, HIMALAYAN, Chinchilla, White Flemish. Pedigreed stock. Phone 4746, or Box 9530, Colonist.

CHINCHILLAS, ONE MATURE DOE, WITH 8 young, 10 weeks (pedigree); the lot $5. 942 Falmouth Road.

63X MISCELLANEOUS

EIGHT ACRES, BEST TIMOTHY HAY, standing. Elliott, R.M.D. 1, Saanichton, B.C.

FOR SALE — GOOD SINGLE WAGON, three-inch tires, box, etc., complete, $65. Apply A. C. Armour, Old West Road, Royal Oak.

FOR SALE—PARROT AND CAGE, $35. BOX 9473, Colonist.

GOOD PASTURE FOR CATTLE. APPLY Pillar, Royal Oak.

PIGEONS AT 1039 PANDORA. PHONE 6313L.

65 AUTOMOBILES

65A FOR SALE

AUTOS and PARTS at
JUNKIE'S, 937 VIEW STREET

AXLES, generators, starters, gears, magnetos, wheels, batteries, carburetors, vacuum tanks, tires, tubes and rims. Engines from $25 up.

TRUCK PARTS for 2-ton Giant, Republic, Federal, Maxwell, Commerce, 2-ton worm rear-ends. Solid tires and wheels.

CAR SNAPS—Cadillac 3 chassis, $253. Cadillac, 4-pass., model 27, $750. Hudson speedster, $750. Cadillac, model 59, glass enclosure, 7-pass., new paint, tires, etc., $1,250. Cadillac 8, model 55, $500.

A GOOD DODGE ROADSTER, 1920, FOUR new tires, good battery, and pulls good; only $173. Cadillac "27," 7-passenger, good shape, just the thing for stage work, $425. Hup., model R, roadster, new Duco paint; $395. Ford, 1923 touring, good condition, $293. Hudson speedster, model 7-O, 1920, overhauled motor and rear end, balloons; $350. Republic 1-ton truck, $225. Other bargains in cars. Parts for all makes; a worth-while saving.

W. FRANK CAMERON AUTO WRECKING
949-953 View St. Phone 1585

BRAND NEW ERSKINE SIX SEDAN. NO trades. What offers? Box 9437, Colonist.

CHEVROLET SUPERIOR TOURING, IN good shape. Phone 7260L.

CHRYSLER 6-60 FOUR-DOOR SEDAN; RUN only 1,200 miles; perfect order. Easy terms. Apply 2114 Victor Street, after 2 p.m.

FOR SALE—1923 OVERLAND SPECIAL "4," $200. Phone 5641L.

FOR SALE—FORD TUDOR SEDAN, 1926; run less than 3,000 miles; price $575. Box 9245, Colonist.

FOR Sale—1921 Ford delivery. A snap for cash. Phone 370 Louis Nelson's Garage.

FEDERAL trucks. Cameron Motor Co., local distributors, 944 Fort St. Phone 4622.

FOR SALE—CHEV. 2-DOOR SEDAN, IN good condition, 4 good tires, price $300. Phone 3137R.

FORD TOURING, 1922, FIRST-CLASS MECHANICAL condition, new battery, lots of extras, including shock absorbers; $230 cash. 997Y.

LATE MODEL McLAUGHLIN TOURING, lately repainted, good tires, lot of accessories, in A1 mechanical shape. Terms or small car taken in trade. $575. Box 9390, Colonist.

To Out-of-Town Subscribers

Out-of-town subscribers who wish to answer advertisements in which only the telephone number of the advertiser is given, may mail their replies to The Colonist and The Colonist will communicate such replies to the advertiser.

65 AUTOMOBILES (Continued)

GUARANTEED BARGAINS

$50 CASH, balance easy, buys a good DODGE Touring car. Full price $200

$150 CASH, balance easy, buys a beautiful OAKLAND "3" Touring. Full price $495

$150 CASH, balance easy, buys an OLDSMOBILE "4" Touring. Full price $495

$100 CASH, balance easy, buys a Special "3" STUDEBAKER Touring. Full price $350

$73 CASH, balance easy, buys an exceptionally good FORD Touring car. Full price $295

$100 CASH, balance easy, buys a real sporty FORD Coupe. Full price $475

$85 CASH, balance easy, buys a LEXINGTON Touring car. Full price $350

$200 CASH, balance easy, buys a McLAUGHLIN Master Four Touring. We will repaint this car to suit you. Full price, painted $595

COME AND SEE THESE CARS

MASTERS MOTOR CO., LTD.
OLDSMOBILE DEALERS
915 YATES STREET PHONE 372

OVERLAND, LATE 1922, A1 MECHANICALLY; new top. Phone 7391Y.

OWNER WILL SACRIFICE 1926 FORD coupe, run less than 3,000 miles; $600. Phone 752R.

PARTS YOU NEED AT PRICES YOU CAN afford. Cut-Rate Auto Parts, 941 View Street. Phone 836.

READ OUR DISPLAY AD. ON PAGE 15, Island Section. Bring it to our office. It will save you money. Alder & Sons, Ltd., 212 Broughton St.

SNAP—1924 MODEL 6-CYLINDER TOURING car, all in good condition, $375. Would consider trade for small coupe or roadster. Box 8552, Colonist.

OLDSMOBILE MOTOR CARS

THE car you can buy with confidence and own with pride. It's better because its Canadian.

MASTERS MOTOR CO., LTD.
915 Yates St. Phone 372

REALIZING

THAT we must continually retain buyers, our belief is that the man who comes to us for a USED CAR is looking for SOUND VALUE AND SATISFACTORY SERVICE. WE TRY TO SEE THAT HE GETS BOTH.

FORD TOURING	$295
FORD COUPE, Ruckstell	$650
FORD TUDOR	$480
WILLYS-KNIGHT Model 70 Sedan	$1,885
JEWETT De Luxe Sedan	$1,550
CHRYSLER Imperial Sedan	$1,550
WILLYS-KNIGHT Touring	$685

PLIMLEY'S USED CAR STORE
Broughton Street Yates Street
Phone 697 Phone 712

USED tires for sale, all sizes. Tire and tube repairing and retreading. Douglas Tire Shop, 2642 Douglas Street. Phone 3241.

WILL SACRIFICE LATE 1926 FORD TOURING, splendid shape, equipped with over $100 accessories, including bumpers. Terms or cash. Phone 6376R1.

WHEN SHOPPING FOR A USED CAR DON'T BE "CARRIED AWAY" BY A FRESH COAT OF PAINT. THE PARTS YOU CAN'T SEE ARE WHAT TAKE YOU OUT AND BRING YOU HOME AGAIN

McLAUGHLIN-BUICK MASTER SIX SEDAN, in beautiful condition, and with exceedingly complete equipment. $1900

McLAUGHLIN-BUICK MASTER SIX TOURING. Very complete equipment and a beautiful car in every respect $1075

JEWETT COACH. A 1926, in first-class condition and with complete equipment $1100

JEWETT COUPE. First class inside and out, and completely equipped $725

STAR SPORT. Equipped with bumper, side wings, trunk, spotlight, etc. Everything in beautiful condition $650

FORD TOURING. First class throughout and completely equipped $330

ASSORTMENT OF OTHERS
REASONABLE TERMS

H. A. DAVIE, LIMITED
McLAUGHLIN-BUICK AGENCY
260 YATES STREET PHONE 6900
OPEN EVENINGS

DEPENDABLE

1924 DODGE BROTHERS SEDAN, equipped with front and rear bumpers, automatic windshield swipe, and other extras. Two brand new tires on the rear. New Duco paint job and mechanically A1. This is another one of those famous leather-upholstered sedans with the wonderful Dodge Brothers motor, so hurry $1000

A. E. HUMPHRIES MOTORS, LTD
Phone 479 925 Yates Street
Open Evenings, 7 to 10

THE CAR YOU HAVE ALWAYS ADMIRED, NOW AT A PRICE YOU CAN AFFORD TO PAY

REAL SNAPS—EVERY ONE
Chevrolet Coach, 1924.
Chevrolet 4-90.
Ford Touring, 1923.
Hudson Touring, 1926.
McLaughlin Touring, 1924.
Studebaker Touring, 1921.
Star Coach, 1925.

A. W. CARTER, LIMITED
Hudson Super-Six and Essex Super-Six
815 Courtney St. Phone 943

$500—1925 STAR SPECIAL TOURING, bumper, windshield wings, automatic windshield wiper, spotlight, spare tire. Phone 4019X3.

3½-TON PACKARD, LATE MODEL, JUST overhauled. 2-ton Garford, 2½-ton G.M.C., 1½-ton Garford, 2-ton Velie, 3-ton Nash (worm drive), 1 Hudson Super-Six sedan; '21 Nash touring, 5-passenger. Four Ford trucks from fifty dollars and up. 1 Chevrolet 490. Parts for all trucks. 1 Timken rear-end, complete, late model, $100. Parts for cars, Hudson Super-Six, Cadillac Eight, Chevrolet, Overland, Dodge, Ford. Try us first for parts. We will save you money. We buy cars and trucks for wrecking. Clarke's Garage, 981 View Street.

65 AUTOMOBILES (Continued)

INVEST IN ONE OF THE
BETTER CARS WHICH
IS ALMOST NEW

YOU can't go wrong in buying one of the better cars that has only run a few thousand miles. In the first place the former owner of such a car has kept it in the best of condition. In any case the car is built to give many years of service, and it is practically like new after it has run a year or so.

There are several of these better quality cars in our showrooms now and they are offered at prices which make them exceedingly attractive. We will accept used cars as partial payment.

PACKARD SEDAN, 1925-23	$2850
McLAUGHLIN SEDAN, 1926	$1950
McLAUGHLIN SEDAN, 1923	$1550
NASH SEDAN, 1926	$1950
NASH SEDAN, 1926	$1475
STUDEBAKER COUPE, 1922	$1950
CADILLAC SEDAN	$2350

OPEN EVENINGS

BEGG MOTOR CO. LTD
YATES AT QUADRA ST.

MONDAY'S SPECIALS IN GUARANTEED RECONDITIONED FORD CARS. OUR GUARANTEE INSURES YOU TO ENTIRE SATISFACTION AND 30 DAYS AGAINST DEFECT, AND 10 DAYS' OPTION, IF NOT SATISFIED, TO APPLY YOUR DEPOSIT ON ANY OTHER NEW OR USED CAR

1923 TOURING—Sage brush green lacquer finish. Completely checked over, and in A1 condition, for $430

TOURING CAR, in good running order, for $40

1923 TOURING—Balloon tires, new finish, for $260

COUPE—Lacquer finish, in perfect mechanical condition, five balloon tires. Now $400

1926 COUPE—Equipped with bumper and bumperettes; five balloon tires. For $525

TUDOR SEDAN—Overhauled condition, new finish $305

CLOSED PANEL DELIVERY—Completely overhauled, fitted with four new tires. Monday's special $290

1922 TRUCK—Equipped with self-starter, pneumatic tires $110

1922 TRUCK—With self-starter, cab and all-steel stake body, with sides, complete, for $250

NATIONAL MOTOR COMPANY, LTD.
831 Yates St. Phone 4900

A FEW REAL BUYS

1924 FORD TOURING	$275
1920 FORD TOURING	$100
1926 FORD COUPE	$350
1919 FORD TOURING, self-starter	$85
1926 STAR TOURING, like new	$650

McRAE MELDRAM MOTORS, LTD.
Phone 1602 933 Yates Street
Oakland and Pontiac

JAMESON MOTORS, LIMITED

OUR USED CARS ARE ALWAYS GUARANTEED IN GOOD CONDITION, AND OUR PRICES ARE LOWER THAN ELSEWHERE

McLAUGHLIN Special Six Sedan, like new, fully equipped $1595

McLAUGHLIN Master Six Touring, in first-class order, 3 real good tires. Snap at $695

HUDSON Super Six 7-passenger Touring, like new in every respect, with 3 balloon tires $945

OPEN EVENINGS
JAMESON MOTORS, LIMITED
740 Broughton St. Phone 2246

1919 STUDEBAKER, 4 GOOD TIRES AND battery, 1927 licence, car in first-class running order. Snap for cash, $85. Phone 5130L.

T. & W. SERVICE
Phone 726 1717 Cook Street

1923 CHEVROLET TOURING. This car is mechanically perfect and has just been repainted. $325, only $75 cash, balance to suit purchaser.

REPAIR WORK A SPECIALTY

1922 STAR "6" BROUGHAM; only run 3,000 miles. This car is like new $1050

NASH "6" COUPE, 1927 model, absolutely new, only run 500 miles. Fully equipped $1350

1922 FORD TOURING. A snap at $475

1922 CHEVROLET. Priced right at $325

OVERLAND "90" $95

EASY TERMS

EVE BROS., LIMITED
DISTRIBUTORS FOR PAIGE, JEWETT AND CHANDLER
PHONE 2563

1922 FORD TOURING; ENGINE OVERHAULED, good tires, paint, etc. Phone 5013X2.

$100—1919 FORD TOURING, KEPT IN good mechanical order. Seeing will be buying. 509 Oliver Street, Oak Bay. Phone 7404L1.

1921 FORD SEDAN, $125; 1921 ROADSTER, exceptional tires, $125. Hudson "8" 7-passenger, ideal family car, $73. Phone 4425R.

1922 DODGE TOURING FOR SALE, IN first-class condition. Will give terms to responsible person. Price $450. Can be seen between 2 and 6 p.m., 989 Victoria Avenue.

65B WANTED

USED CAR, TOURING OR SEDAN. MUST be a good buy. Box 9439, Colonist.

69 BUSINESS OPPORTUNITIES

69A AGENTS' OFFERINGS

MOST DESIRABLE GOOD INCOME-BEARING APARTMENT HOUSE in city. See our ad. under "Houses for Sale." Live in a beautiful apartment and draw income for life without work or worry. Act now, opportunity stares you in the face. Arthur E. Haynes, Ltd., 726 Fort St.

69B RETAIL STORES

ONE OF THE BEST CONFECTIONERY stores in the city, on busy street. Stock and fixtures. Lease three years to run. $850. The City Brokerage (A. T. Abbey, Mgr.), 636 View Street. Phone 215.

69C HOTELS, APARTMENTS, ROOMING HOUSES

IDEALLY SITUATED, ALL-THE-YEAR-round guest house, on waterfront; modern house with every convenience, and 16 bedrooms with room for expansion. Box 8880, Colonist.

IDEALLY SITUATED, AND YET CLOSE IN—Housekeeping business; all rooms furnished, $1,200. Phone 7182O.

69 BUSINESS OPPORTUNITIES (Continued)

LADY WHO HAS JUST PURCHASED an up-Island hotel wants partner with $2,000. Further particulars, apply

J. A. WALKER & CO., LTD.
620 Fort St. Phone 1466

69X MISCELLANEOUS

A NICE LITTLE BUSINESS, ON A GOOD close-in corner; candies, soft drinks, tobacco, etc., for sale at a very moderate price, with or without living-rooms; low rent. Full particulars from Robert Grubb & Co., 1112 Government Street.

A CENTRALLY SITUATED CAFE, FULLY equipped, going concern. Stock and fixtures, $1,500. Exclusive, Patterson Realty, 655 Yates.

A SECOND-HAND FURNITURE BUSINESS, one block from City Hall. Will sell cheap. Box 9522, Colonist.

COLD STORAGE PLANT ON MAINLAND. Might consider Victoria property in exchange. F. F. Higgs, 208 Pemberton Bldg.

CENTRAL HOTEL—26 ROOM, HOT AND cold running water in each room. Most rooms occupied permanently. Small overhead and big returns. Apply E. E. Heath, 625 Yates St.

EXPERIENCED HOTELMAN WISHES TO meet party willing to invest $1,500 in safe and profitable business in city. Investor need not take active part in the business, but will have full control over his investment. For full particulars apply Box 9010, Colonist.

FOR SALE—CONFECTIONERY AND TOBACCO store. A good little business. Stock and fixtures, $400. Reasonable rent. Box 9498, Colonist.

HAND LAUNDRY, WHITE, DOING A GOOD business with high-class clientele. Price includes laundry and dwelling house. Yearly receipts large. Assessed value of land and buildings $5,200. Will sell as going concern $5500

PEMBERTON & SON
635 Fort Street Phone 388

IF, AFTER INVESTIGATION, WOULD YOU invest $1,000 or more in a safe, sound, profitable investment? For information, write Financial, P.O. Box 164, Victoria, British Columbia.

I WANT A PARTNER WITH FIVE HUNDRED dollars to invest in a stave bolt proposition. Have the timber fully developed. Employment and full contract. Apply 111 Hibben-Bone Bldg.

IF IN NEED OF CAPITAL—MILL, LOGGING, or other business, call Room 212, Union Building. Inquire for Mitchell.

IRONWORK BUSINESS. GOOD EQUIPMENT, including trip hammer and welding outfit. Shop doing good business. Phone 1468.

ONE OF THE BEST CONFECTIONERY STORES IN THE CITY, ON BUSY STREET. Stock and fixtures. Lease three years to run.

$850

THE CITY BROKERAGE
(A. T. Abbey, Mgr.)
636 View Street Phone 215

SEVEN ACRES AND FIVE-ROOMED BUNGALOW, Wilkinson Road, 3-mile circle. Price $8,500, terms. Close to Burnside Road (paved). Land all cleared and under crop; no rock, all fenced. Very suitable for small fruits. City water and electric light. Taxes about $60 per year. Good locality, charming view. Good neighbors. Close to headwaters of the Gorge. Or will subdivide to suit purchaser. 30 ACRES, Mill Bay; access to Malahat Drive and beach. Partly cleared, all good soil; intersected by two Government roads. Good country place, suitable for cultivation or running stock. Price $50 per acre; or will subdivide. Good place for Summer camp or home, fine view Saanich Arm. Close to Solarium, Mill Bay Inn and Malahat Ferry. Apply W. T. Williams, 424 St. Charles Street. Phone 3350L.

$450 BUYS GROCERY, CANDY AND tobacco store, on main road. Good living quarters; low rent. A real snap. Write Box 9369, Colonist.

70 BOATS AND LAUNCHES

ARMSTRONG BROS.—Marine ways, expert machinists. 124 Kingston Street. Phone

FOR Sale—Jap model trolling boat, 32x7.6, 12 h.p. Frisbie engine; price $575. Apply F. Fairclough, Coal Island, via Sidney.

FOR SALE—NEW CABIN LAUNCH, READY for engine, 27 ft. by 7 ft.; will sell cheap. Also Evinrude engine, in full running order, magneto type, $35 cash. Phone 4717R.

FOR SALE — 8-FT. CLINKER-BUILT dinghy, round bottom. Also 8-ft. flat-bottom boat, suitable for camp or tender. Apply 749 Pissard Street, Victoria.

FOR SALE—26-FT. LAUNCH, 4-FT. BEAM, with heavy duty Regal engine, in first-class shape. Apply 2206 Lydia Street.

FOR SALE — EVINRUDE, JUST OVERHAULED, $50. 915 Yates Street.

FOR SALE—SNAPPIEST DAY CRUISER ON market, 20 ft., copper fastened; Kelvin sleeve-valve motor, equipped and ready. Apply R. F. Stevens, Sunnyside Avenue, Victoria.

NEW 20-FT. CABIN LAUNCH, NEW 8-H.P. Easthope engine; $900. Armstrong's Wharf.

FOR SALE

NEW THORNYCROFT CABIN CRUISER. Double skinned diagonal mahogany planking. Twin 9-h.p. Thornycroft engines, electric lighting throughout; 4 berths, galley and lavatory. All wood in the construction of this boat is mahogany, with the exception of the ribs, which are oak. Copper riveted throughout.

E. B. MARVIN & CO.
310 Johnson Street

SALMON TROLLER, COMPLETE. APPLY foot of Discovery Street, or Box 9403, Colonist.

STEPHENS' YACHT AND BOAT WORKS, where boats are built, repaired. 1237 Sunnyside Avenue.

LAUNCHES FOR SALE

1—22 FT., cabin forward, large cockpit; 3-h.p. Fairbanks 4-cycle engine, in perfect order. Price $400.

1—22-FT. open launch, 3-h.p. Fairbanks engine, cedar hull, A1 condition; $200.

Also V-bottom 12-ft. boat, with inboard Evinrude engine, $100. And rowboats, 10 and 12 ft.

E. B. ANDROS, Tod Inlet P.O., B.C.
Tel. Keating 48R.

11-FT. BOAT FOR SALE. 122 NIAGARA Street, near Dallas Road. $26.

21-FT. LAUNCH, COMPLETE WITH ENGINE and sail. Will trade for small car or sell for cash. Box 9183, Colonist.

21-FT. seaworthy launch, in good shape, complete with engine and sail. $125. Phone 6912Y.

25 DANCING

VICTORIA STUDIO OF DANCING. Stocker Building. Miss Farrinedon. Phone 9110, after 2.

71 BUSINESS DIRECTORY

AUTO RADIATORS AND FENDERS

AUTO Radiator and Fender Specialists. Workmanship that cannot be excelled. BURGESS BROS. 1200 Quadra Street. Phone 2307

BATHS

CRYSTAL GARDEN—Sea water bathing; hot sea water and Turkish baths. Phone

BRICK AND CEMENT

CHIMNEYS, mantels, boiler work, cement work. Harwood, 369 Davida Avenue, Gorge.

BUILDERS AND CARPENTERS

ANYTHING in building or repairs. Phone 1790. Roofing a specialty. T. Thirkell.

CARPET CLEANING

ISLAND Window and Carpet Cleaning Co., 917 Fort St. Phone 3915. W. H. Hughes, proprietor. Hamilton-Beach and Shampoo systems. Repairs, alterations, etc. Vacuums for rent.

DYEING

YOUR VERY BEST RUGS—You're afraid to send Oriental rugs to the cleaners. Why, there's nothing to be afraid of when you send them to the City Dye Works, because they will come back to you like new! absolutely unharmed. Telephone 78.

ENGRAVING

GENERAL engraving, stencil cutter and seal engraver. Geo. Crowther, Green Block, 1216 Broad Street, opposite Colonist.

EMBOSSED STATIONERY

PRIVATE STATIONERY embossed in any design or color. The Colonist Commercial Printing Department. Phone 197.

71 BUSINESS DIRECTORY (Continued)

FIRE INSURANCE

J. E. SAUNDERS, Houses, Furniture and Contents. 1008 Langley Street. Phone

DRYGOODS—WHOLESALE

WHOLESALE DRYGOODS—Turner, Beeton & Co., Ltd., wholesale drygoods importers and manufacturers. Men's furnishings, tents, "Big Horn" Brand Shirts, Overalls. Mail orders attended to.

EXPRESS AND TEAMING

ATTENTION, please! Use Stocker's big van. House removals a specialty. Phone 3430.

DRAYMAN—Joseph Heaney, office at 1206 Wharf Street. Phone 171.

FURNITURE MOVING

ABOUT furniture moving, packing, shipping or storage, see Jeeves & Lamb Transfer Co. Forwarding and distributors. Out rates on freight to Eastern points. Office phone, 1667; 737 Pandora Avenue.

ABLE MOVERS—Use Stocker's big van. Reasonable rates. Phone 3430.

HAT CLEANING

FELTS, STRAWS AND PANAMAS. HATS made to look like new, ladies' and men's. Victoria Hat Factory, 1317 Broad Street.

GLASS

BROKEN windows, leaded glass repaired. M. Burns, 1919 Davie. Phone 5371R.

PHOTOGRAPHY

FOR portrait and commercial photography: Shaw Studio, 609 Yates Street. Satisfaction guaranteed. Phone 1536.

LAWN MOWERS

ALL LAWN MOWERS SHARPENED, COLLECTED, delivered, $1. New and used machines for sale. W. Elves & Son, 1429 Broad Street. Phone 3040, residence, 7236X.

LAWN MOWERS sharpened and repaired. Carver & Son, 736 Fort. Phone 446.

WHY work hard? Lawn mowers sharpened, $1. Free delivery both ways. Fedea Bros., 1418 Douglas. Phone 617.

LITHOGRAPHING

LITHOGRAPHING—Lithographing, engraving and embossing. Nothing too large and nothing too small. Your stationery is your advance agent. Our work is unequalled west of Toronto. The Colonist Printing & Publishing Co., Ltd.

PATENTS

PATENTS, trade marks, designs, copyrights. Featherstonhaugh & Co., the old-established firm of patent attorneys. Offices 1600 Rogers Bldg., Vancouver, B.C.

PRINTING

WHY send your printing orders East, when you can get them done better, quicker, and at the same price at The Colonist Printing Department?

PLASTERING AND CEMENT WORK

J. ALLEN, Plasterer—Estimates given on plain and ornamental plastering, cement work, repairing, etc. Phone 8306. 2350 Beach Drive.

STOVES AND REPAIRS

BROWN'S STOVE STORE FOR STOVES and repairs. Phone 3187. 1038 Fort.

TYPEWRITERS

DURING YOUR HOLIDAYS GET YOUR typewriter overhauled. Let us give you an estimate. All work guaranteed. Remington Typewriter Co., 614 View Street. Phone 6853.

WINDOW CLEANERS

ISLAND WINDOW & CARPET CLEANING CO., 917 Fort Street. Phone 3915. "The Pioneer Firm." Hardwood Floors waxed and polished by electric machine. W. H. Hughes, Proprietor.

WOOD AND COAL

ALL best fir cordwood, stove lengths, no large knots, $7.50 cord. Phone 1139.

COOPERAGE wood—Blocks, $3.50; stove wood, $2.50; kindling, $3 load. Phone 9173.

COLWOOD WOOD CO. FIR, MILLWOOD and cordwood; stove lengths. Phone Colquitz 38Q. P. H. Sundin, manager.

DRY INSIDE FIR BLOCKS AND KINDLING. Phone 2401L.

$7.50 CORD, 24 half, delivered; best cordwood, stove lengths. Stephen. Phone 2129L.

72 PROFESSIONAL DIRECTORY

BARRISTERS

FOOT & MANZER
Barristers, Solicitors, Notaries, Etc. Members of Manitoba, Alberta and British Columbia Bars. Phone 215
Bank of Nova Scotia Bldg. Victoria, B.C.

LAND SURVEYORS

A. O. NOAKES, B.C.L.S., 1006 Government Street. Phones 377. Res. 4602R.

OPTOMETRIST AND OPTICIAN

GUSTAV SIVERTZ, Optometrist and Optician, 402 Pemberton Bldg. Phone 4374 for appointments.

73 HOUSES FOR SALE

A SNAP—ATTRACTIVE FOUR-ROOM BUNGALOW, polished floors, granite fireplace, 3-piece bathroom; modern, newly painted; basement and garage. Fully furnished for the very low price of $2,000, on terms. W. Underdown, 3067 Scott Street.

A FOUR-ROOM BUNGALOW, BUILT-IN effects; healthiest part of Victoria. Large garden. $2,800, terms. Phone 6553X.

BY OWNER—FIVE-ROOM SEMI-BUNGALOW, good district; small cash payment and balance like rent. Phone 3423R.

FOR SALE—WATERFRONT HOME, ONE OF the choicest on the Peninsula. Light, phone, etc. Highly improved. City and local deliveries. Owner, Box 9451, Colonist.

FOR SALE—SEMI-BUNGALOW, 7 ROOMS, fully modern; close to car and school, high location. Terms moderate. Phone 6987L.

FOR SALE, WITHIN EASY REACH OF Lonsdale School—A two-roomed cottage for only $350, on easy terms. Water from creek. Box 9239, Colonist.

FIVE-ROOMED HOUSE, MT. TOLMIE, EXTRA lot. Box 8245, Colonist.

FOR SALE—FIVE-ROOM COTTAGE, FURNISHED. Light, water, phone, garage. Good lot, cultivated, fenced. $853 cash, full price. Owner, Box 9425, Colonist.

FOR SALE—A STRICTLY MODERN 8-ROOM residence, on Linden Avenue, with sunroom, porches, 3 fireplaces, furnace, gas range, hardwood floors, garage and nice garden. Going $9,500, below cost four years ago. Furniture also if desired. Box 9262, Colonist.

MODERN HOUSE, SEVEN ROOMS. OWNER leaving. Box 8246, Colonist.

MOUNT TOLMIE BARGAIN, $1,600—WELL-built, nice, large house, high stone foundation; four large rooms, hall, pantry, bathroom; woodhouse, two lots, fruit trees. On fine street, near Shelbourne, near car line. Box 9504, Colonist.

NEW STUCCO BUNGALOW; 5 WELL-DESIGNED rooms, near beach and car. Prefer sell furnished. Reasonable terms if desired. Box 9477, Colonist.

OAK BAY—FIVE-ROOM NEW STUCCO bungalow, garage, South Hampshire Road. Built by day labor. Modern in every way. Just finished. Terms. Owner, 1482 Bay St. Phone 3842R.

THREE rooms and pantry; small barn for 4 head; good milk house. Phone 4368R.

WILLOWS BEACH—6 ROOMS, MODERN; good garden. Apply 2267 Estevan Ave.

4-ROOM MODERN BUNGALOW, CHEAP. $200 cash, balance as rent. Or would take 2 or 3-room shack as first payment. Owner, 1465 Bay Street.

$2500—TERMS. OAK BAY MODERN five-room bungalow, splendid condition, close sea and car. Pretty location. Snap. Owner, Box 9367, Colonist.

73A AGENTS' OFFERINGS

FOR SALE

A CHARMING BUNGALOW containing six rooms, off Oak Bay Avenue. The house is beautifully decorated, hot air furnace, basement, garage, in half acre of delightful lawns, climbing roses, rock garden filled with beautiful flowers.

PRICE $6,500.

R. V. WINCH & CO., LTD.
Winch Building 640 Fort Street

A SNAPPY FOUR-ROOMED MODERN bungalow, with garage, high location; price $1,700. A neat little three rooms and basement, hot and cold water, flush toilet, large lot, price $750. Oak Bay—Five rooms, modern, and garage, price $3,375. A suburban four-room bungalow, nice quiet location, half acre, price $1,700. Cloverdale—Four rooms, modern, and garage, price $1,800. North Quadra—Four rooms and city water, basement, only $825.

CROSS & CO.
Belmont House Opposite P.O.

Country Homes, Acreage, Fruit Lands, Poultry Farms, Poultry and Livestock, Etc.

78 **HOUSES FOR SALE** (Continued)

A BEAUTIFUL COUNTRY HOME OF TEN ACRES

CLOSE TO THE SEA AT BRENTWOOD

LARGE ARTISTIC HOUSE OF NINE ROOMS in perfect repair, with all modern conveniences; electric light, phone and abundance of water supplied by automatic electric pump. House has very large entrance hall and living-room with beamed ceilings and panelled walls, and large open fireplaces. Large, bright dining-room and cosy den. Owner's bedroom is very spacious, and is decorated in the most artistic manner. There are three other bedrooms besides, also furnace, Chinaman's house, chicken house, stable. Magnificent grounds, with flower gardens and rustic arbors, etc. The owner has spared no expense on this property in order to make it perfect, and has given it to us exclusively, and wants us to get an offer (no reasonable offer refused), in order that he can dispose of it immediately, as unforeseen circumstances have called him abroad at short notice. Listing No. 58.

BRENTWOOD

1¾ ACRES, near the sea; 5-room bungalow, 2 bedrooms, garage, electric light, telephone; very good soil; suitable for small fruits, etc. Price $2,850. Listing No. 132.

GORDON HEAD SEAFRONTAGE

THIS MOST DESIRABLE COUNTRY HOME, situated in the choicest part of Gordon Head, consisting of ten acres in crop, 150 pear, apple, plum and cherry trees, small fruits, strawberries, raspberries, etc. 7-room house, fully furnished; three bedrooms, large living-room, dining-room, and bright kitchen. Stable, chicken house and outbuildings; also farm implements. As a going concern. The price has today been reduced $5,000 for quick sale. Further particulars and price on application. Listing No. 56.

BEAUTIFUL SUMMER HOME, just under ½ acre, waterfrontage, 8 miles out. Six-room bungalow, finished on the outside in natural finish of bark. The inside is particularly well laid out and finished. City water, light, phone. Lovely garden with rustic seats, etc. Nice lawn and landing stage. Exceptionally large veranda overlooking the water. We consider this is the best buy of this description on Vancouver Island at $3,225, on terms. Listing No. 137.

FAIRFIELD—6-ROOM SEMI-BUNGALOW, drawing-room, dining-room, large kitchen, 3 bedrooms; full cement basement, hot air heating, garage. Price, $3,200. Or will consider exchange for Vancouver property. Listing No. 271.

OAK BAY—7-ROOM HOUSE, very well built, modern in every way; 3 bedrooms upstairs; hot air heating; full cement basement; very good garden. Price $5,000. Or owner will exchange for 8-room house with more land and pay the difference. Listing No. 275.

WATERFRONTAGE

A NEW STUCCO HOME of six rooms, built by an Old Country contractor. Every piece of wood for panelling, etc., especially picked for the grain. Large drawing-room has open fireplace, with three large windows overlooking the water, dome ceiling with beams; Splendid dining-room with French doors, open fireplace, domed ceilings. Three large bedrooms. Owner's bedroom has large windows overlooking the water. Three-piece bathroom in white enamel. Large kitchen with built-in features. Garden sloping down to the water's edge, with landing stage for boats. Two garages. 1½ miles from centre of city. Exceptional value at only $6,500. Listing No. 132.

OAK BAY

A VERY NEAT SIX-ROOM BUNGALOW, south of Oak Bay Avenue, in very good locality. Living-room, dining-room, den, two bedrooms and kitchen; full cement basement, hot water heating, oak floors, and nice garden. This property is surrounded by well-built and costly homes, and is a good buy at the low price of $4,300. Listing No. 235.

MAGNIFICENT HOME, overlooking the water, close to town. Consisting of 8 rooms. SPECIAL ROOM FOR DANCING. Furnace, open fireplaces; garage, Chinaman's house, good garden, fruit trees, etc. 3 acres of land. Owner leaving for South of France and will sell for $6,450 for quick sale. Listing No. 111.

B.C. BOND CORPORATION, LTD.

1200 Government Street Phones 348-349

HERE IS A 5-ROOM MODERN BUNGALOW WHICH ABSOLUTELY MUST BE SOLD

$1600

SITUATED WITHIN A BLOCK OF STREET CAR, 1¼ miles from City Hall, this charming little bungalow makes an instant appeal to the home seeker. A central hall gives access to bright, sunny living-room, facing south, to which is connected, by an arch, a cosy dining-room with open fireplace. This combination has a pleasing effect and in direct communication with a modern, up-to-date kitchen. There are two nice sized bedrooms, a 3-piece bathroom, a full basement, and an exceptionally large screened porch at the rear. The bungalow is in excellent condition and can be bought on terms at our price of $1,600.

WE WANT AN OFFER FOR

3369 NORTH QAUDRA STREET

5-ROOM ALMOST NEW STUCCO BUNGALOW, GARAGE, LARGE LOT, HIGH ELEVATION. TAXES LESS THAN $20. SUNROOM, LARGE LIVING-ROOM (GRANITE FIREPLACE), DINING-ROOM (BUILT-IN BUFFET), DUTCH KITCHEN (ELECTRIC POWER). GOOD, SOUND, WELL-BUILT BUNGALOW. OWNER WANTS OFFER OF $3,900.

$3650—OAK BAY (1¼ BLOCKS SOUTH OF OAK BAY AVENUE), DELIGHTFUL SIX-ROOM BUNGALOW, PLEASANTLY SITUATED ON PRETTY GARDEN LOT. A most desirable offer, just south of Brighton Avenue, which will appeal to the discerning buyer looking for a well-planned modern home at a reasonable figure. Living-room with open fireplace and leaded-light bookcases, panelled dining-room with built-in buffet; convenient kitchen, wired for electric power; pantry; three bedrooms, with clothes closets; three-piece bathroom; full cement basement with hot air furnace. Undoubtedly the best buy in OAK BAY. See this offer before deciding. For further particulars apply to the EXCLUSIVE AGENTS.

NEW STUCCO HOME—JUST OUT OF THE BUILDERS' HANDS

$3600

SITUATED in a nice locality, close to street cars and school. Large living-room with open fireplace. French doors to dining-room with buffet built in; convenient kitchen (bins, cupboards, etc.); 2 bedrooms with clothes closets, 3-piece bathroom; cement basement, with furnace, garage. An unfinished attic would provide a third bedroom. Terms can be arranged at our price of $3,600.

VICTORIA REALTY CO.

618 View St. Phone 3036

"RELIABLE REALTORS"

WATERFRONT RESIDENCE

A REALLY NICE HOUSE OF 7 ROOMS, 1 bedroom down, 3 upstairs (space for another); hot air furnace, extra toilet and wash basin downstairs. Grounds contain 1½ acres orchard, tennis lawn, fine flower and vegetable garden. Nice sandy beach. Only six minutes from town. A bargain at $9000

PEMBERTON & SON

625 Fort Street Phone 388

SAANICH WATERFRONT

ABOUT 90 FT. OF SEAFRONT, with good beach, boathouse and slip, good well, all fenced. Six-roomed bungalow with veranda and open fireplace. Taxes about $19.

PRICE $5,000

A. S. BARTON

110 Pemberton Bldg. Phone 2901

SPECIAL! SPECIAL! SPECIAL!

A 7-ROOMED FULLY MODERN SEMI-BUNGALOW, situated on Vancouver St., near the sea and Beacon Hill Park, in perfect condition, both inside and out. Special features of the house are the hall, den, dining-room and sitting-room have each an open fireplace, and the clothes closets, off the bedrooms and passages, are specially roomy. Nice large sitting-room with polished floor. Full cement basement with Chinaman's room, storeroom, furnace and coal bins, gas installed. Beautiful lawn and garden. Owner, who has moved to the East and who paid $8,000 for the property, particularly wants to sell and has authorized us to accept $3,500 for it. We consider this an extraordinary opportunity to purchase a really good house in a first-class neighborhood, and would confidently recommend any prospective purchaser to arrange with us to look it over.

ROBERT GRUBB & CO.

1112 Government Street, Victoria

78 **HOUSES FOR SALE** (Continued)

A GIFT—$2,800 TAKES THE BEST BUNGALOW bargain in Fairfield. Hot water heat, hardwood floors and every built-in convenience. Garage. Close to car. Must be sold. $800 cash will handle. Owner wants action. Carlin Realty Co. Phones 4806, 6952 (evenings).

CHEAP COUNTRY HOME. EASY TERMS. Four miles out, near bus line. House contains two bedrooms, kitchen, sitting-room, bathroom with full plumbing, basement. About half acre of garden, chicken house and garage. Electric light, city water and phone. Property stands high, fine view. Price $1,600, on terms of $400 cash, balance as rent.

JOHN GREENWOOD

1236 Government Street

COUNTRY HOME, KEATING DISTRICT—Modern bungalow of 5 rooms; modern plumbing, electric light, telephone; extra well built and finished, at a cost of over $4,500; outbuildings. 10 acres of good land, half in fruit, balance in pasture. A beautiful home, and a bargain at $8,500. T. P. McConnell, Pemberton Bldg.

FAIRFIELD'S BEST BUNGALOW BUY—6 rooms, 2 bedrooms, large living-room opening to dining-room with fireplace. French doors to den, hall, large attic, partly finished; high cemented basement, furnace, cement driveway, garage, good garden, gas. All in A1 condition. High position; near sea. Only $4,650, terms. Bagshawe & Co.

HOUSES built on instalment plan. Modern homes for sale on easy terms. D. H. BALE, Contractor Fort and Stadacona Phone 1140

IT'S A BARGAIN—445 OBED AVE.—$1,000. Built of stucco; 4 nice rooms, also hall, pantry, bathroom and basement; big lot with outbuildings. Low taxes. Terms to suit. Why hesitate when it costs $400 to $800 per room to build nowadays? Exclusively by us. T. P. McConnell, Pemberton Bldg.

FOR SALE

JUST OFF OAK BAY AVENUE

$4,000 PROPERTY FOR $3,000

IF you are looking for a snap in a 6-roomed modern house, this one should certainly suit you. High elevation, choice location. Reception-room, living-room, kitchen and three bedrooms; cement basement, hot air furnace. In first-class order. The above price is only for a few days.

JUST off Quadra Street, high elevation. Eight beautiful lots, 45 x 110 each, more or less. Choice building lots, only $1,100. Terms allowed.

For further details apply to

H. G. DALBY & CO., LTD.

634 View. Opposite Spencer's

DELIGHTFUL WATERFRONT HOME IN OAK BAY

NEW STUCCO SEMI-BUNGALOW of exceptional construction, containing vestibule, hallway with French doors leading into fine drawing-room with tiled fireplace, drawing-room communicates through double French doors with very nice dining-room with built-in buffet, etc.; dining-room opens into large bright sunroom equipped with special windows, which make it possible to throw the entire front of the room open. HALLWAY, DINING, DRAWING AND SUNROOMS HAVE ALL GOT SOLID MAHOGANY FLOORS. Very cosy library or den with tiled fireplace and built-in bookcases, two very nice bedrooms, each with large cedar-lined closet and full-length mirror, and bathroom with built-in porcelain bath and first-class fixtures; exceptionally well-appointed kitchen containing every convenience, and bright breakfast recess; Upstairs there are two very fine bedrooms. Full-sized basement with laundry, first-class hot air furnace and extra lavatory. Splendid garden lot, 60 x 191.6 (average), with well-built stucco garage and 61.6 FEET FRONTAGE ON SANDY BEACH. Price quoted includes heavy inlaid linoleum in kitchen and bathroom, expensive electric fixtures, window blinds, curtain rods, and HIGH-CLASS ELECTRIC RANGE AND WATER HEATER. This house was built by the late owner for his own home, and the very best materials and workmanship went into it. The outlook is superb, and we can strongly recommend the property to anyone looking for a waterfront home. We are exclusive agents.

PRICE $10,500.

R. P. CLARK & CO., LTD.

View and Broad

NEW SIX-ROOM STUCCO BUNGALOW, oak floors, full-size basement, Cook and Quadra. Phone 6559R.

OAK BAY BUNGALOW BARGAIN—SIX rooms; three bedrooms, large living-room and dining-room with fire grates, Dutch kitchen, electric range; basement, furnace. Garage. Large lot, beautiful oaks. Near Oak Bay Hotel. Reduced for quick sale, $3,750; $750 cash, balance mortgage. Exclusively by Bagshawe & Co., Sayward Bldg.

ATTRACTIVE BUNGALOWS

OAK BAY—On one of the best streets in the Municipality. We are privileged to offer this brand new stucco bungalow, with its graceful lines and eaves, consisting of a large living-room with open fireplace; dining-room, two bedrooms, bathroom with special features, kitchen and breakfast nook, with many special conveniences, hardwood floors, basement, furnace and garage. Beautiful terraced garden. Price reduced to $5,700, on terms.

FAIRFIELD—Excellent location—New stucco bungalow of five conveniently-arranged rooms, open fireplace, built-in features, panelled walls, cement basement, furnace and garage. Situate on exclusive street, on high ground. Price, $4,350, on terms.

Apply

P. R. BROWN & SONS, LTD.

Real Estate, Financial and Insurance Agents

1112 Broad Street Phone 1076

ON SUPERIOR STREET, CLOSE TO Parliament Buildings, we have a semi-bungalow with three bedrooms downstairs and three more upstairs, bathroom on each floor, clothes closets, and gas laid in every room. The building is newly painted and decorated, built on concrete foundation, has woodshed, chicken house and garage, on large lot. This is a genuinely good property, well planned and in first-class condition. Owner will consider selling for $3,000 cash or its equivalent.

ON GOVERNMENT STREET, close to Dallas Road, we have a house of ten rooms, with five rooms on each floor, also bathroom up and down. This can easily be divided into two suites. There is an extra lot and a good sea view. One could live in this house rent free and collect rent for the other flat at about $25 per month. The price is $3,000. Easy terms can be given.

THE ROYAL TRUST COMPANY

Real Estate Department

Belmont House Victoria

OAK BAY—6-ROOM MODERN STUCCO house, 2-piece bathroom, fireplace, cement basement, new furnace, garage, fruit trees. Price $3,150, terms.

CLOSE IN—5-ROOM MODERN HOUSE, 3-piece bathroom, laundry tubs, basement. House stands on brick foundation. Lot 30x125. Price only $900, easy terms. Why pay rent?

FAIRFIELD, ON VANCOUVER STREET, close to Park, lovely location—7-room modern house, large living-room with a fireplace, dining-room panelled and beamed, fireplace, lovely electric fixtures, 1 bedroom down, 3 bedrooms and 3-piece bathroom up, cement basement, furnace, garage. Price $4,000. Forced sale.

SAM CALVERT

755A Yates St. Phone 3113

ONE OF THE BEST BUYS IN OAK BAY. Six-room semi-bungalow, in first-class shape, $2,650. Entrance hall, living-room, sliding doors to dining-room, fireplace, good electric fixtures. Three bedrooms, bath and toilet up. Good kitchen, pantry. Inside entrance to full cement basement, wash tubs, hot air furnace. Concrete walks; nice lawn, good garden, all kinds of vegetables. This beautiful home is at a sacrifice price. Clear title, on terms that will suit almost any buyer. T. B. Monk, Exclusive Agent, Room 11, Arcade Block, 613 View Street.

OAK BAY SPECIAL

PRESENT owner's out-of-town business demands personal supervision and he offers his home at an attractive price.

Particulars are as follows:

8 rooms, colonial architecture; desirable location, high elevation; large reception-room, polished hardwood floors in main rooms, interior tastefully decorated, exterior of imposing appearance, well kept rock garden, nice lawn at rear, garage.

PRICE $8,000

SHAWNIGAN LAKE—COTTAGE AND 100 FEET OF WATERFRONTAGE, beautifully situated and of easy access. Completely and well furnished. Price includes two rowboats. Full particulars and inventory of furniture upon application.

PRICE $1,500

BRETT & KERR, LIMITED

Real Estate, Insurance and Financial Agents

Cor. Government and View Streets

Phone 132

PARKDALE, SAANICH. SIX-ROOM GOOD house, basement. Chicken houses, good lot. Quick sale price, $750. Elk Lake—3½ acres, small timber. A bargain at $650. Room 5, 1112 Government.

TAKE THE COOK STREET CAR AND GET off at Oscar St. Look at the N.E. corner, 60 x 120, and then make an offer to R. G. Christy & Co., Ltd., 623 Fort Street, Victoria, B.C.

78 **HOUSES FOR SALE** (Continued)

PEMBERTON & SON

Established 1887

VOTE FOR THE BY-LAWS

DALLAS ROAD

UNEXCELLED MARINE VIEWS

A MAGNIFICENT DWELLING OF 20 ROOMS, IN FIRST-CLASS CONDITION, OVERLOOKING THE SEA, IN TWO ACRES OF BEAUTIFUL PARK-LIKE GROUNDS. LARGE, HANDSOME HALL, STATELY STAIRWAY, WITH FINE INSIDE BALCONY. SPLENDID RECEPTION-ROOMS, MUSIC-ROOM, FULL-SIZED BILLIARD-ROOM. HAND-PAINTED CEILINGS OF ARTISTIC B.C. SCENERY. DINING-ROOM TO SEAT FORTY PEOPLE. CONSERVATORY. FINE ORCHARD. BEAUTIFUL LARGE SHADE TREES, FLOWERS AND SHRUBS. HOT WATER HEATING. THIS FINE MANSION COULD NOT BE DUPLICATED AT THE PRESENT PRICE OF .... $35,000 TERMS

OAK BAY

We Specialize in OAK BAY and UPLANDS

A canvass of the district has given us complete listings, and we can place before you all houses that are on the market, so that

YOU CAN CHOOSE YOUR HOUSE

without interference or persuasion. We only advise as to your choice. In this way you save much time and trouble.

OAK BAY IS A MOST DESIRABLE DISTRICT

CONSULT OUR OAK BAY DEPARTMENT

OAK BAY PROPERTY

SIX-ROOMED BUNGALOW with full cement basement, with furnace and wash tubs; sitting-room and dining-room, both with open fireplaces; three bedrooms, large kitchen, pantry, bathroom and toilet. House stands on four lots, surrounded by beautiful shade trees and attractively laid out in garden and lawns, with cement paths. Full bearing orchard containing apples, pears, plums and cherries. Garage. Price $6500

CADBORO BAY, Ten-Mile Point. A beautiful large waterfront lot, with a three-roomed house and garage. Modern plumbing $3000

GORGE ROAD. Eight-roomed house, in splendid condition. Large grounds with fruit trees and shrubs. Cost owner $12,000. Will sacrifice for.. $4200

SMALL WELL-FURNISHED BUNGALOW of five rooms and bath, on quiet street, near Oak Bay car line $2650

Now is the time to buy a waterfront lot and build your Summer home at Portage Inlet or Cadboro Bay. See us about some very cheap ones that we have listed with us.

PEMBERTON & SON

625 Fort Street Phone 388

A GOOD HOME FOR

$999.99

SIX-ROOM HOUSE, convenient and sunny, in good condition; one mile from City Hall on paved street.

Terms If Required.

Apply Owner

2609 BLACKWOOD ST. PHONE 3752L

THOROUGHLY MODERN 6-ROOM HOUSE; best of plumbing, cement basement, good-sized rooms, and well lighted, all in splendid condition. Garage. Fairfield district. A snap at $3,100. L. U. Conyers & Co., 703 Fort Street.

VERY COSY AND COMFORTABLE 5-ROOM bungalow, with modern improvements, in best of condition; good large rooms; close to car and school; large lot. Sacrifice price of $1,200. L. U. Conyers & Co., 703 Fort Street.

WE HAVE A FULL LINE OF BUNGALOWS and houses for sale.

ALFRED CARMICHAEL & CO., LTD.

1210 Broad Street

WELL-SITUATED five-room house, standing in 18.33 acres of good land, part of which is good black soil, well suited to bulb, seed growing or chicken farm, with an ever-running stream on property. Barn, stable, etc., all in excellent order. Close to station, stores, church, postoffice, Badminton clubs. Price reduced to $3,750. This is a first-rate buy.

C. WALLICH

Real Estate and Insurance

Cowichan Station E. & N. Rly.

$2350—TERMS. RESIDENCE, SEVEN rooms, fully modern; new furnace. An absolute bargain that will give complete satisfaction to the purchaser. Permission to view, etc., and further particulars, apply

Exclusive Agents

PATTERSON REALTY, 655 YATES

REAL SNAPS

$2100—OAK BAY. Five-room modern bungalow, open fireplace, cement basement. Garage, fine garden, good district. Taxes $24. Small payment down, balance like rent.

$3000—FAIRFIELD. Exclusive residential street, near sea. Eight-room semi-bungalow, large living-room, opening into dining-room, breakfast-room, etc., four bedrooms, cement basement. Garden and shade trees. Small payment and easy terms.

$3700—BEACON HILL PARK. Eight-room modern home, fine location. Two fireplaces, furnace, cement basement, laundry-room, etc. One of the best homes in district and an absolute sacrifice at price offered.

F. E. HEATH

625 Yates Street Phone 874

LOW-PRICED HOMES

Prices are high on everything except homes in Victoria, and that is a passing exception. We have some wonderful bargains.

$950—FOUR-ROOM BUNGALOW with bath, in good paint and repair, in Burnside district. Quarter-acre lot, with garage and poultry house.

$1600—NICE FIVE-ROOM BUNGALOW and bath on Bay Street. All in good shape. $500 cash.

$2400—A VERY DAINTY FOUR-ROOM BUNGALOW, with all modern conveniences, concrete basement. Nice garden, all in. On a nice street, near sea and car and school, in Oak Bay. Terms.

$2750—A SPLENDID SIX-ROOM BUNGALOW in James Bay. All street improvements in and paid for. Full basement, furnace. Large garden lot. Walking distance of town. $500 cash and balance at $25 per month, INCLUDING INTEREST.

$4200—VERY SUBSTANTIAL EIGHT-ROOM HOUSE, all modern, with garage, in Fairfield. Reduced for quick sale from $5,500. Large sixty-foot lot. Half cash.

$6500—BEAUTIFUL WATERFRONT BUNGALOW HOME of seven rooms. All conveniences, fine view windows, hardwood floors, full concrete basement, furnace, large granite fireplace. Two lots with nice grass and shade. Bathing and safe anchorage for boat. Terms arranged.

We have large listings in Oak Bay, and the Uplands. We have lived in Oak Bay fifteen years and can save a homeseeker much time.

ALDER & SONS, LIMITED

618 Broughton St. Pemberton Bldg.

$5000—COMMODIOUS HOME FOR SALE, built of granite and located on lot 100 x 134. Drawing, dining-rooms, four bedrooms, den, kitchen and 3-piece bathroom. New furnace, 7 ft. high cemented basement. Various fruits in garden. Double garage. Saanich taxes. Cost $10,000 to build. Inspection invited.

$1000—FOUR-ROOM home on three lots, with glassed-in porch, hot and cold water. Bus passes door. Saanich taxes.

ROBT. MACNICOL & CO.

Phone 3470 874 Yates St.

$950—5-ROOM HOUSE, ON ¾-MILE circle, good garden and chicken house; just an easy walk to town. Terms arranged.

$3500—JUST reduced from $4,000—5-room bungalow on 4 lots, beautiful lawns, roses and other shrubs, also kitchen garden and fruit trees. Terms arranged to suit. F. F. Higgs, 208 Pemberton Bldg.

$750—REDUCED FROM $1,000, FOR NICE 3-room house, furniture included, and large lot, 86x260, high ground, close to bus, Burnside Road. A real bargain. W. J. Gilliland & Co., 1305 Douglas St.

78 **HOUSES FOR SALE** (Continued)

MONEY TO LOAN AT CURRENT RATES

NOTE.—We have very extensive listings of farms, acreage, lots, homes, etc., in all parts of the city, suburbs and up-Island.

SIX-ROOM BUNGALOW BARGAIN ON CAMOSUN STREET

$2500—ON EASY TERMS—Buys a very nice six-room bungalow, within easy walking distance of centre of city (thus obviating car fare), close to high and low schools. Reception hall, living-room with open fireplace, dining-room, three bedrooms, extra large and bright kitchen, pantry, bathroom, etc. Large basement, gas laid on, and there's a garage. Large lot, nicely laid out. Easy terms.

IN A NICE QUIET BLOCK, CLOSE TO JUBILEE HOSPITAL

—a very modern six-room semi-bungalow with all conveniences, including furnace. House is of excellent construction and well laid out. Reception hall, large living-room with open fireplace and archway to dining-room, built-in effects; spacious and bright kitchen; three bedrooms, splendid three-piece bathroom. Good cement basement, garage. This is a very fine buy, for the house alone could not be built at the price we offer the property at, which is only $2750

CLOSE TO BEACON HILL PARK, ON COOK STREET

$3650—ON TERMS—Buys a modern, well-built seven-room semi-bungalow. Both living and dining-rooms have open fireplaces; many modern features, including built-in effects. Nice den, and there's a good basement, as well as furnace. Easy terms can be arranged.

B.C. LAND & INVESTMENT AGENCY, LIMITED

922 Government Street Phone 125

ONE OF THE BEAUTY SPOTS OF VICTORIA

SITUATED on one acre of land, studded with oaks, with splendid lawn, domestic garden and orchard of assorted fruits, we offer a semi-bungalow of substantial construction, with hot water heating plant.

The grounds are prettily laid out and the house contains many special features. The rooms are liberal in size, bright, and well proportioned. The basement is high and light and contains second toilet, laundry and fruit-rooms.

Due to special reasons present owner has placed this attractive property on the market. Price $8,500.

BUSINESS PROPERTY BEING SACRIFICED TO CLEAR UP AN ESTATE

30 FEET ON JOHNSON STREET, with brick building (rented), close to Government, at $60 per front foot.

BRETT & KER, LIMITED

Real Estate, Insurance and Financial Agents

Corner Government and View Streets

Phone 132

HOMES OF EXCEPTIONAL VALUE

$1700—GORGE—Attractive small new home of four rooms, with 3-piece bathroom. Near park and car. Good lot, laid out in lawn and garden; small greenhouse. Clear title.

$2200—JAMES BAY. Five rooms, modern conveniences. Gas range and some other things go with house. All large rooms. Two lots. Five minutes' walk to town and near park.

$3150—OAK BAY. Modern five-room bungalow, south of Avenue; furnace; garage. In good location. Large lot with oak trees. First-class condition, inside and out.

$3650—OAK BAY BUNGALOW, six rooms, beautiful finish, panelling, beamed ceilings, built-in effects, wired for elec. stove; full cement basement, furnace, wash tubs. Adjoining lot can be had.

CHICKEN RANCH

$3300—11 ACRES. Six-roomed house. Houses and accommodation for 1,000 birds. Situated about 7 miles out, just off highway. Price reduced greatly for quick sale.

HEISTERMAN, FORMAN & CO.

608 View Street Phone 55

$6500

FAIRFIELD SEMI-BUNGALOW

Cook Street, Facing Park

Cement block construction, insuring warmth in Winter. A very comfortable home of eight rooms. Good rose garden; stone fence.

Offered on Exceptionally Easy Terms

R. G. CHRISTY & CO., LTD.

623 Fort Street, Victoria Phone 375

SELECT APARTMENT HOUSE

OWNER RETIRING offers up-to-date home, desirable and central location, containing four lovely suites, each of three rooms. Two bathrooms, sunroom, cement basement, HOT WATER HEAT. Double garage. Each suite has new McClary gas cook stove and gas fireplace. One suite has a spacious dining and drawing-room, beamed and panelled in fir, splendid open fireplace (pressed brick). The kitchen has new Clark Jewel gas range and an automatic gas heater for supplying hot water for domestic use, when furnace is not used. New combination sink and tray. Hot water furnace is fitted with coil and supplies hot water for domestic use also. House is in perfect condition, recently redecorated inside. Revenue fine. Taxes low. The home is fully furnished, including crockery, change of linen, Mason Risch piano, chesterfields and other lovely furniture; nice electric fixtures, blinds and curtains. $13,000 the price, half cash and terms arranged. Clear title given. This is a genteel home, and to a nice party or couple should provide an adequate income for life, with practically no work attached, or worry. To our mind this is one of the best propositions in Victoria, but owner refuses to allow anyone over property unless they really mean business and have the cash to handle, if satisfied. No phone information. Full particulars cheerfully given at our office.

ARTHUR E. HAYNES, LTD.

725 Fort Street

78B **CITY HOMES**

WE WERE VERY PLEASED WITH THE very fine outlook secured from two houses approaching completion on Quadra St. Heights. Both are of stucco finish with hardwood floors. One is of the ordinary bungalow type of six rooms, which will sell for $4,500, and the other, similar to the one we sold a short while ago of really large proportions and possessing a number of very special features, will be a cheap buy at $7,000. YOU SHOULD MOST CERTAINLY GIVE us an opportunity to show them to you. R. G. Christy & Co., Ltd., 623 Fort Street, Victoria.

WHAT IS A SNAP? IS THIS ONE FOR $800? Four-room bungalow, good condition, situate Victoria West. $200 takes it from R. G. Christy & Co., Ltd., 623 Fort St.

$200 CASH DOWN, WITH BALANCE monthly, and you stop paying rent for five-room cottage, close in. Price $1,200. R. G. Christy & Co., 623 Fort Street.

78C **OAK BAY**

OAK BAY AVENUE DISTRICT

4-ROOM COTTAGE, bath and toilet; garage. Large garden with shade trees. Good locality. $1,050. Terms: $350 cash, balance $20 per month.

J. A. BARRON & CO.

737 Fort Street Phone 2784

ALFRED CARMICHAEL & CO., LTD.

Oak Bay Specialists

1318 Broad Street

AN IDEAL HOME ON 3 GARDEN LOTS, close to Beach Drive, with SEA VIEW. Pergola entrance from driveway. Large living and dining-rooms, opening on to veranda and conservatory, hardwood floors, den, four bedrooms and bathroom. This is an EXCEPTIONALLY NICE PROPERTY, OFFERED UNDER VALUE for quick sale. For details apply R. G. Christy & Co., Ltd., 623 Fort Street, Victoria, B.C.

78 **HOUSES FOR SALE** (Continued)

BEING ON THE SPOT, WE HAVE THE most complete and best buys in residential properties in this district. Also rentals. Oak Bay Realty Co., Car Terminal, Oak Bay. Phone 2425.

$6500—OR REASONABLE OFFER—Waterfront stucco home of five lovely rooms, glassed entrance porch, two observation porches; large living-room, fireplace, plate glass windows, dining-room, built-in buffet, breakfast nook in Dutch kitchen. Two very fine bedrooms; cement basement, furnace. Two lots, 150 ft. deep and over 130 ft. on waterfront. Unsurpassed view of water and mountains. This is worth your immediate attention.

W. J. GILLILAND & CO.

1305 Douglas Street

79 **PROPERTY FOR SALE**

BEST BUSINESS BUYS IN THE CITY FOR SALE BY

ALFRED CARMICHAEL & CO., LTD.

1210 Broad Street

Real Estate Insurance Investments

CHEAP LOTS. FINE GORGE LOT, ONLY $125. Lee Avenue lot, only $275. Andrews Realty. Phone 2738.

FOR SALE—FINE WATERFRONTAGE LOT, nearly half acre, on lake, near Victoria, excellent swimming beach; suitable for camping or cottage; very private. Address Owner, Box 7107, Colonist.

GO AND LOOK AT THIS WATERFRONT lot today. Located on Arbutus Road, about 333 yards from the Gordon Head Road. It has an area of two acres, with 161 feet of frontage. There is a nice beach, and it would make an ideal permanent homesite. R. G. Christy & Co., Ltd., 623 Fort Street, Victoria.

LOT 198, FAIRFIELD. SITUATE ON CARNEW Street. Reduced to $500. Phone 6958L.

LOT FOR SALE

OAK BAY

LARGE LOT, 57 ft. by 223 ft., on paved street in best part of Oak Bay.

Sacrifice Price

$450

On Terms.

WISE & CO., LIMITED

Phone 2641 109 Pemberton Bldg.

LOVELY HOMESITE OF 1 ACRE, JUST outside city limits. Property commands grand view of sea and mountains. This property will divide into four 52 by 208 ft. lots. If sold singly, $500 per lot. $1,800 the four.

A. A. MEHAREY & CO.

624 Fort St., at Broad St. Phone 3308

LOT 9, SHASTA PLACE, OFF ST. Charles Street, 63x132; beautiful location. Price, terms. Box 9410, Colonist.

ONLY THREE LEFT. ACCESSIBLE LOTS on Glen Lake. Alex. Page, Sooke and Happy Valley corner.

VERY ATTRACTIVE, LARGE, SHELTERED building site, with marine view. Reduced to $1,000, snap. Phone 3389L.

WATERFRONT HOMESITE — 1 ACRE, beautifully situated on Portage Inlet. What offers? Camp while you build. Phone 6284L.

2 LOTS FOR SALE, OR TRADE FOR CAR. Phone 6950R1.

80A **BUSINESS PROPERTIES**

TWO BUSINESS PROPERTIES, CLOSE IN, retail, showing 7% net on investment. Apartment, garage, warehouse and factory sites. See

PEMBERTON & SON

625 Fort St. Established 1887. Phone 388

80C **OAK BAY**

AN OFFER WANTED FOR OAK BAY LOTS, situate on McNeill and Victoria. Owner must realize this week certain. Apply R. G. Christy & Co., Ltd., 623 Fort Street, Victoria, B.C.

GIVE US YOUR IDEA OF HOW YOU could utilize a one and one-half acre vacant property, having 348 feet frontage on the south side of Oak Bay Avenue and east of Mitchell Street. We might finance a good suggestion. R. G. Christy & Co., Ltd., 623 Fort Street, Victoria.

TO SPECULATORS AND BUILDERS — WE control an exceptionally fine tract of land on Beach Drive, whereon a systematic development of nine or ten exclusive residences could be made and assuring a fine profit. R. G. Christy & Co., Ltd., 623 Fort Street, Victoria, B.C.

WOULD YOU LIKE A THREE-QUARTER-acre building site, close to Beach Drive? It has 145 feet frontage on Transit and is immediately south of No. 500. GO AND LOOK AT IT and then make us an offer. R. G. Christy & Co., Ltd., 623 Fort Street, Victoria.

81 **PROPERTY WANTED**

WE HAVE CALLS FOR COUNTRY HOMES, farms and estates. List your Vancouver Island property with us. Alder & Sons, Ltd., 618 Broughton Street, Victoria.

82 **ACREAGE FOR SALE**

FOR SALE—TO CLOSE UP ESTATE—About 470 acres of good farm land, comprising Lots 3, 4 and 42, Newcastle District, Vancouver Island (220 acres with coal rights), situate about one mile from Qualicum Beach Hotel. Terms can be arranged. For particulars apply to James Knight, 31 Bushby Street, Victoria, B.C., or to J. S. Yates, Solicitor, 418 Central Building, View Street, Victoria, B.C.

LANGFORD, CLOSE TO COLWOOD GOLF links—3 acres. Modern 5-roomed bungalow, full plumbing, basement. Chicken houses, sheds. City water, light, phone. Only $3,500. Bagshawe & Co.

NORTH SAANICH

PRETTY COUNTRY HOME of five rooms, on very select waterfrontage, facing the Gulf Islands. On main road, with company's water and electric light. $3,000.

SPARLING

At Deep Cove Tel. Sidney 102Y

THE SOOKE DISTRICT HAS GREAT potentialities in development, and offers attractive bargains in lands, particularly harbor and seafrontages. Summer residences, small holdings and farms. For further information apply to the Sooke Industrial Development Co., Ltd., Sooke, B.C.

BRENTWOOD BAY

12 ACRES; one of the nicest pieces of property at Brentwood Bay. Within five minutes' walk of the Brentwood College and the Saanich Arm. Would make ideal building site.

WILL SELL FOR $300 PER ACRE.

For further particulars apply to

BOX 7332, COLONIST.

8 ACRES, SOOKE RIVER WATERFRONTAGE, ¼ mile from Sooke Hotel; 4 acres under cultivation; fruit trees and small fruits. Good six-room bungalow, electric light, city water. Outbuildings. Remarkably good value

$3500

MODERN STUCCO BUNGALOW, IN GOOD district within 1½-mile circle. Good living-room with open fireplace, two bedrooms, kitchen, cement basement, laundry tubs. The price is low and the terms are remarkably easy. $100 cash will handle. Mortgage of $1,300 to be assumed, and the balance at $25 per month without interest.

$2400

THE CITY BROKERAGE

838 View St. Phone 818

$1050—THREE ACRES OF CLEARED land, with city water; four miles out. Terms.

$2500—SIX ACRES OF CLEARED LAND, with three-room house; seven miles from city. Good for poultry or fruit. Terms arranged.

$650—THREE ACRES NEAR PROSPECT Lake. Also eighteen acres nearby for $1,100. Terms arranged.

$4750—SIX-ROOM MODERN BUNGALOW and five acres of land, five miles out. All in first-class condition. Terms.

ALDER & SONS, LTD.

618 Broughton St. Phone 2018

FOR QUICK SALE

$3150—10 ACRES, good well, barn, outhouses, houses for 900 birds; 4-room cottage. 3 miles to town, 15 minutes to railway. Low taxation.

C. S. MARCHANT

Phone 3674 111 Pemberton Bldg.

$16 PER ACRE—218 ACRES, 12 MILES from Victoria; 8 acres cleared, 60 acres logged. House, buildings, orchard, timber. Well watered. Ideal for sheep or fox farming. Box 9496, Colonist. Phone 5451R1.

82 **ACREAGE FOR SALE** (Continued)

PEMBERTON & SON

Established 1887

VOTE FOR THE BY-LAWS

EXCELLENT POULTRY PROPOSITION, CLOSE IN

3 ACRES, more or less, delightfully situated amongst shade oaks; 1½ acres of good black soil, cleared, all fenced. A modern 4-roomed, plastered new bungalow; 3-piece bathroom, open fireplace, city water, electric light and phone; brooder house, feed house, very latest design chicken house, 850 birds. Reduced today, and is a bargain at $4750

DELIGHTFUL WATERFRONT, DEEP COVE

1½ ACRES, mostly cleared, in garden, small and large fruits, herbaceous borders and shade arbutus grove. Summer cottage, toolshed, woodshed, boathouse, 5,000-gallon rainwater tank and good well. Excellent soil and whole property well fenced. Terms $3750

DEEP COVE FURNISHED COTTAGE

SEAFRONTAGE LOT, 3-roomed new cottage and furniture, good well. Terms $1600

SEAFRONTAGE LOT, Brentwood. Terms $1100

IDEAL POULTRY RANCH AT ELK LAKE

5 ACRES; over two cleared, balance slashed and several years' fuel. Good soil, all fenced and tile-drained. Well, gasoline pump. All kinds of bearing fruits and small fruits. Electric light and phone. Pleasantly situated four-room house, 3-piece bathroom, modern plumbing. Small barn. Splendidly equipped CHICKEN HOUSES FOR 600 BIRDS. Garage, washhouse, brooder house. Stage and school bus. Easy terms $4000

SMALL CAMPING ISLAND

2¼ ACRES; shade trees; fine bathing beach, near Pender Island.. $300

CHEAP CLOSE-IN WATERFRONT

West of the City, With EXCLUSIVE BEACH

3 1-3 ACRES, more or less, part well treed, good soil on over half of it. BEAUTIFUL PRIVATE BEACH. Unsurpassed building site, with view of Olympics. Water, light and sewer. We can sell the whole of this for $7500

Or you can have about one acre for $2,500.

A LARGE AND VARIED LIST OF FARMS AND COUNTRY HOMES

GENTLEMAN'S HOME

4½ ACRES, with 100 ft. lakefrontage. Five-room house with bathroom. Close to town. City water and phone available. Low taxes $3000

PEMBERTON & SON

Phone 388 Fort Street

83 **ACREAGE FOR RENT**

IMPROVED ACREAGE TO RENT. F. F. Higgs, 208 Pemberton Bldg.

84 **ACREAGE WANTED**

HAVE SEVERAL PROSPECTIVE BUYERS for small acreage, close in, near school; also sportsman's lodge. Oak Bay Realty Co., Oak Bay. Phone 3425.

85 **FARMS FOR SALE**

A REAL FARM—44 ACRES, 30 UNDER cultivation, commodious barns and other buildings; good soil, good water, orchard, small fruits, etc.; nearly a mile of sheltered waterfront; 6-room house and a gorgeous view of the sea and mountains. There are few situations to compare with this. Let us take you to see it. Full particulars from F. F. Higgs, 208 Pemberton Bldg.

A WAY TO A GOOD START. 4½-ACRE poultry farm, 1½ acres cultivated, garden all planted; 120 laying hens, 450 May chicks, incubator, brooder, etc. Three-room partly furnished cottage. For $1,750, on terms. F. F. Higgs, 208 Pemberton Bldg.

FOR SALE—SANITARY DAIRY, BARN, cement floors. Also dwelling. $2,000. Mrs. R. Patenaude, Wilkinson Rd., Colquitz.

FOR SALE—POULTRY FARM AT SACRIFICE price. 8½ acres; 7-room bungalow, city water, etc.; barn, garage. Owner, H. Chambers, R.R. 1, Victoria.

NOW IS THE TIME TO PURCHASE A SMALL FRUIT FARM. Here is one which should suit you perfectly. Lovely location; revenue producing. 3 1-3 ACRES, all in fruit trees and small fruits; over 200 apple trees in full bearing, 1,000 loganberries in bearing, plenty of rhubarb and raspberries. COSY COTTAGE OF 4 ROOMS, well built; 3-piece bathroom, fireplace; electric light, city water, good barn and garage. Convenient to school, store, church, municipal hall and postoffice. Only few minutes' run from town by motor. Owing to certain good reasons the owner must sell and no reasonable offer will be refused. If you are looking for a bargain you should inspect this property. Our motor is at your service.

SWINERTON & MUSGRAVE, LTD.

Winch Bldg. 640 Fort St.

$7,500, TERMS—SAANICH—$7,500, TERMS

TO close an estate. Wilkinson Road, 15 minutes from City Hall. Seven-room modern house, city water, electric light, phone, etc. About 11 acres of finest black loam, about 1½ acres in potatoes, balance in oats and orchard. Large barn for 18 head, silo, etc. Immediate possession. Price includes crop, etc. Full particulars, R. Coverdale, Glyn P.O., Saanich.

Lakefront Home Close to Town

1.87 Acres, with charming modern six-room bungalow, having large living-room, 21 x 23 feet. Additional acreage can be bought adjoining property. Low taxes. PRICE $2,000

PEMBERTON & SON

625 Fort Street Phone 388

Tenders Invited

For the Purchase of the Southwest Corner of Simcoe Street and Croft Street, Containing One Acre More or Less and a Well-Built Twelve-Roomed Dwelling

TO CLOSE AN ESTATE. We are instructed by the executors to call for tenders for the purchase of this desirable corner property, consisting of a twelve-room dwelling, with usual modern conveniences, well built, with granite foundation and six open fire places, standing in approximately one acre of land. There is a quantity of large and small fruits, shade and ornamental trees, front and rear driveways, usual outbuildings. In close proximity to C.P.R. Depot, Provincial Buildings and Beacon Hill Park. Fifteen minutes walk to city. This is an ideal location for a private residence or a high-class apartment proposition, or would lend itself admirably for subdivision purposes.

Tenders to be in the hands of the undersigned not later than noon on July 20, 1927. Highest or any other tender not necessarily accepted.

For further particulars and appointment to view the premises, apply

P. R. BROWN & SONS, LIMITED

1112 Broad Street Phone 1076

NAVIGABLE WATERS PROTECTION ACT R.S.C. CHAPTER 115

THE NOOTKA PACKING COMPANY, LIMITED, of Vancouver, B.C., HEREBY GIVES NOTICE that it has, under Section 5, 8-9 George V, Chapter 33 (Statutes of 1918), deposited with the Minister of Public Works at Ottawa, and in the office of the District Registrar of the Land Registry District, at Victoria, B.C., a description of site and plan of existing wharves and warehouses constructed prior to June 1st, 1918, and which are covered by the provisions of the above-mentioned Section of the Act.

AND TAKE NOTICE that on expiration of one month after the date of the first publication of this notice that the Nootka Packing Company Limited will, under the said Section, apply to the Minister of Public Works at his office in the City of Ottawa for approval of the site and plan of the existing wharves and warehouses on waterlot lease 112, Nootka District, Vancouver Island, constructed prior to June 1st, 1918.

Dated at Vancouver, B.C., this 22nd day of June, 1927.

THE NOOTKA PACKING COMPANY, LIMITED.

NAVIGABLE WATERS PROTECTION ACT R.S.C. CHAPTER 115

MESSRS. BLOEDEL, STEWART & WELCH, LIMITED, of Vancouver, B.C., HEREBY GIVE NOTICE that they have, under Section 7 of the said Act, Chapter 115, R.S.C. 1906, deposited with the Minister of Public Works, Ottawa, and in the office of the District Registrar of the Land Registry District, at Victoria, B.C., a description of site and plan of wharf extension proposed to be built on water lot lease No. 823A, Sayward District, Menzies Bay, Vancouver Island.

MESSRS. BLOEDEL, STEWART & WELCH, LIMITED, GIVE FURTHER NOTICE that they have also deposited with the Minister of Public Works at Ottawa and at the Land Registry Office at Victoria, description of site and plan of existing wharf, said wharf being constructed prior to June 1st, 1918, and covered by provision of Section 5, 8-9, George V., Chapter 33 (Statutes of 1918).

AND TAKE NOTICE that on expiration of one month after date of the first publication of this notice that Messrs. Bloedel Stewart & Welch, Limited, will, under Section 7, Chapter 115, R.S.C. 1906, and Section 5, Chapter 33, 8-9 George V. (Statutes 1918), apply to the Minister of Public Works at his office in the City of Ottawa for approval of the site and plan of both the proposed wharf extension with leave to construct the same, and for the existing wharf constructed prior to June 1st, 1918.

Dated at Vancouver, B.C., this 22nd day of June, 1927.

BLOEDEL, STEWART & WELCH, LIMITED.

NAVIGABLE WATERS PROTECTION ACT R.S.C. CHAPTER 115

LORWIN FISHERIES LIMITED of Vancouver, B.C., HEREBY GIVES NOTICE that it has, under Section 7 of the said Act, Chapter 115, R.S.C. 1906, deposited with the Minister of Public Works at Ottawa, and in the Office of the District Registrar of the Land Registry District, at Victoria, B.C., a description of site and plan of proposed wharf and warehouse to be built on waterlot Lease No. 1547, Rupert District, Yakoo Bay, Vancouver Island.

AND TAKE NOTICE that on expiration of one month after the date of the first publication of this notice, the Lorwin Fisheries Limited will, under Section 7 of the said Act, Chapter 115, R.S.C. 1906, apply to the Minister of Public Works at his office in the City of Ottawa, for approval of the site and plan of the proposed wharf and warehouse for leave to construct the same.

Dated at Vancouver, B.C., this 22nd day of June, 1927.

LORWIN FISHERIES LIMITED.

TENDERS FOR FUEL

Tenders for the supply of coal and wood to the Saanich schools will be received by the undersigned up to Tuesday, July 12, 1927.

Particulars to be obtained from the Secretary, at the Saanich School Board Office, Royal Oak.

All tenders to be sealed and endorsed "Tenders for Fuel."

ROBERT BRYDEN,

Secretary to the Saanich School Board.

Wholesale Row

(Revised July 8, 1927)

EGGS		
Fresh Extras, doz.		.32
Fresh Firsts, doz.		.30
Pullets, Extras, doz.		.26
BUTTER		
Best, cartons		.43
Prints, No.		.41
Dairy solids		.38
Dairy prints		.37
CHEESE		
B.C. large, lb.		.31
B.C. Twins, lb.		.31½
B.C. Triplets, lb.		.32
Alberta solids, lb.		.28
Ontario Stiltons, lb.		.38
Ontario solids, lb., new		.24
Ontario Twins, lb.		.34
Ontario Triplets, lb., new .35½ matured		.36
Ontario Stiltons, Sept. make, lb.		.30
LARD		
Pure Lard—Tierces basis, per lb.		.17
Compound—Tierces basis, per lb.		.17½
MEAT		
Beef, No. 1 Steers		.17½
Beef, No. 1 Cows		.16
Lamb		.31
Lard	.17	.18
Veal	.17	.18
Bacon	.33	.41
Mutton		.20
Hams	.31	.32
Chickens	.37	.40
Fowl	.26	.28
Pork		.17
SUGAR		
B.C. Refinery— White, per hundred		6.90
Yellow, per hundred		6.40
FEED	100 lbs.	Per Ton
Barley	$2.50	$48.00
Gr. Barley	2.60	50.00
Corn	2.70	52.00
Cracked Corn	2.80	54.00
Feed Cornmeal	2.80	54.00
Oats	2.60	50.00
Oats, ground	2.70	52.00
Scratch Food	2.75	53.00
Poultry Mash	2.70	52.00
Marvel Egg Mash	2.80	54.00
FLOUR		Per Sk. 49 lbs.
Snowflake		$2.60
Purity		2.75
B. & K. Flour		2.75
Five Roses		2.75
Maple Leaf		2.75
Royal Standard		2.75
B. & K. Pastry		2.50
Whole Wheat		2.65
Quaker Flour		2.75
FRUITS		
Apples— O.K. Newton		4.25
Winesaps		4.25
Bananas, uncrated		.09
Bananas, crated		.10
Cocoanuts, per doz.		1.50
Grapefruit, Florida	10.00	10.50
Grapefruit, Cal.	8.75	8.50
Lemons, case		8.40
Oranges, case	4.00	6.75
Beets, per sack		M.P.
Beets, bunch, per doz.		.50
Cabbage, per lb.		M.P.
Carrots, per sack		3.00
Carrots, bunch, per doz.		1.00
Cauliflower, doz.	2.00	2.75
Lettuce, head		1.75
Onions		4.50
Potatoes, dry belt, Gems, sack		1.85
New Potatoes	3.75	4.00
Turnips, per sack		M.P.
Turnips, bunch, per doz.		1.00
Parsnips		M.P.
Asparagus, lb.		.18
Sweet Potatoes	.06	.06½
Peas, new, Goer		.13
Spinach		.07
Strawberries		3.50

Retail Prices

(Revised July 8, 1927)

EGGS		
B.C. Firsts, Extras, doz.		.38
B.C. Firsts, doz.		.34
Pullets		.24
VEGETABLES		
Fresh Green Peas, 3 lbs. for		.25
Cucumbers, hothouse	1.60	2.00
Local Hothouse Tomatoes, per lb.		.25
New Potatoes, 3 lbs. for		.25
Carrots, 3 lbs. for		.25
Artichokes, Globe, each		.30
Cabbage, local, lb.	.10	.05
Cauliflower, each	.10	.30
Celery, head		.15
Egg Plant, lb.		.15
Onions, pickling, 4 lbs. for		.25
Green Spring Onions, bunch		.15
Parsley, bunch		.05
Lettuce, per head		.10
Lettuce, hothouse, leaf, head		.05
Local Onions, 5 lbs. for		.25
Leeks, bunch		.05
Potatoes, local, per sack		1.85
Ashcroft Potatoes		2.50
Netted Gems, per sack		2.25
Potatoes, sweet, 3 lbs. for		.25
Spinach		.15
Turnips, local, 10 lbs. for		.25
Vegetable Marrow, lb.		.05
Fresh Cucumbers, each	.10 .15	.20
NUTS		
Almonds, per lb.		.35
Walnuts, per lb.		.30
California Soft Shell Walnuts, lb.		.45
Brazils, new, per lb.		.30
Roasted Peanuts, per lb.		.15
Chestnuts, lb.		.25
Local Filberts, per lb.		.30
FRUITS		
Australian Grapes, per lb.		.45
Bananas, doz.	.30	.35
Florida Grapefruit, each	.25	.35
Figs, 6 oz.		.15
Per lb.	.25	.30
Smyrna Figs		.45
Strawberries, per basket		.20
Lemons, doz.	.30	.35
Dates, 2 lbs.		.25
Oranges, new, Navel, doz.	.40	.60
Raisins, Spanish Cluster, pkg.	.40	.45
Cocoanuts, each		.25
Rhubarb, 7 lbs. for		.25
Canteloupes		.20
Peaches, per dozen		.50
Cherries, per dozen		.60
Watermelon		.10
Gooseberries		.10
Pineapples		.25

Finance and Commerce

TRADING LIGHT IN STOCK MART

MAJOR SPECULATIVE ACTIVITY IS ON SIDE OF ADVANCE—STEEL CLOSES LOWER

Price Changes in Bonds Are Small and About Evenly Divided Between Gains and Losses

NEW YORK, July 9.—The stock market today was a specialty affair, with major speculative activity again on the upside. Trading was relatively light, the day's sales aggregating only 706,900 shares.

United States Steel common closed fractionally lower, at 120¾. Commercial Solvents "B" soared nearly fourteen points to 372¾; Mathieson Alkali jumped nine points to a new peak price at 118⅞, and extreme gains of four and one-half to six and one-half points were recorded by United Drug, Air Reduction, Union Carbide, International Silver and Manhattan Electrical Supply, most of which reached new high ground.

Houston Oil, after touching a new peak price at 174½, dropped down to 167, closing at 168 for a net loss of four and a quarter points. Mack Trucks and United States Cast Iron Pipe also were conspicuously heavy.

Price changes in the bond market were small and about evenly divided between advances and losses. Buying of French issues was again a feature of the day's trading. Accumulation of domestic railway bonds of the gilt-edge order continued in a quiet manner. Public utility and industrial mortgages were relatively inactive and irregular.

(All Fractions in Eighths)

	High	Low	Close
Allis Chalmers	108-2	108-2	108-3
Allied Chem.	144-7	144-2	144-4
Amerada Corpn.	30	30	30
Am. Beet Sugar	21-1	21-1	21-1
Am. Bosch Mag	16-2	16-2	16-2
Am. Can	59-4	58-1	59-4
Am. Car & Fdy.	99	99	98
Am. Locomotive	106-5	106-2	106-2
Am. Smelters	153-2	153	153
Am. Steel Fdy.	45-4	45-1	45-4
Am. Sugar	89-2	89-2	89-2
Am. Sum. Tob.	57-2	57	57-2
Am. Tel. & Tel.	163-2	163	163-2
Am. Tobacco	133-6	133-6	133-9
Am. Tobacco "B"	135-6	135-6	135-6

FOREIGN EXCHANGE

NEW YORK, July 9.—Foreign exchanges steady.

France—3.91⅝; cables 3.91½.
Italy—5.48; cables 5.45½.
Belgium—13.90
Germany—23.60
Holland—40.03
Norway—25.86
Sweden—26.79¼
Denmark—26.70
Switzerland—19.24
Spain—17.08
Greece—1.32⅝
Poland—.1120
Czecho-Slovakia—2.99
Jugo-Slavia—1.79
Austria—.1408
Rumania—.63
Argentina—42.50
Brazil—11.82
Tokio—47.31¼
Shanghai—62.25
Montreal—99.84⅝

STERLING EXCHANGE

NEW YORK, July 9. — Demand 485 3-16; cables 485½; 60-day bills on banks 481¼.

AT VICTORIA

Buying 484⅝, selling 487⅝.

	High	Low	Close
Am. Woolens	19-2	19-2	19-2
Anaconda	43-7	43-9	43-9
Armour "A"	9-7	9-6	9-6
Atlantic Gulf	38-1	38-1	38-1
Atchison	180-4	180	180-4
Baldwin Loco	237-6	236-2	239-9
Baltimore & Ohio	119	119	119
Bethlehem Steel	48	49	48
Brooklyn Manhat	58-9	58-9	58-6
California Packing	93-6	93-6	93-6
California Pete	23-6	23-6	23-6
Can. Pacific	191	180-7	191
Central Leather	14-5	14-5	14-5
Cerro De Pasco	59-1	59-1	59-1
Chandler pfd.	18-6	18-6	18-9
Chesapeake & Ohio	177-2	177	177-2
Chic. Gt Western	19-4	19-3	19-2
Chic., Mil. & St. P.	16-1	16-1	16-1
Chic. & Northwest	86	85-4	86
Chic., R.I. & Pac.	113-2	113-2	113-2
Chrysler Motor	47-2	46-2	46-9
Coca Cola	115-1	115-1	115-1
Colo. Fuel & Iron	93-2	92	92-7
Columbia Gas	94	94	94
Cons. Gas	103-4	103-4	103-4
Cont. Can	70-5	70-9	70-5
Cont. Oil	17	17	17
Cont. Motor	11	10-7	11
Corn Products	53-7	53-9	53-7
Crucible Steel	85	94-5	95
Cuba Am. Sugar	23	22	22
Davison Chemical	31-5	31-5	31-5
Del Lack & West	162-2	162-2	162-2
Dodge Bros.	18	17-4	17-6
Dodge Bros. pfd.	80-7	80-5	80-7
Dupont Powder	239-2	239	239-2
Elec. Power	23-6	33	23-4
Elec. Refrigerator	15-7	15-6	15-7
Erie	53-7	52-4	53-7
Famous Players	94-9	94-1	94-5
Foundation Co.	58-9	58-4	58-6
Freeport, Texas	68-4	68-4	68-4
General Asphalt	72-4	72-4	72-4
General Cigar	83-7	83-4	92-7
General Electric	117-6	116-7	117
General Motors	200-6	198-4	200-4
Goodrich Rubber	54	54	54
Granby	30	30-4	26
Great North. Ore	18-1	18-1	18-1
Great North. pfd.	89-6	89-6	89-9
Gt. West Sugar	118-2	118	118-2
Gulf States Steel	46-4	46-4	46-4
Houston Oil	174	168	168
Howe Sound	39	36	39
Hudson Motor	82-6	81-5	81-6
Hupp Motors	19-6	19-9	19-6
Illinois Central	129	129	129
Imperial Oil	44-2	43-6	44-2
Intl. Harvester	180	180	180
Inspiration	13-1	13-1	13-1
Int. Comb. Eng.	46-2	45-9	45-6
Int. Pete	29-2	29	29-2
Int. Mer. Marine	7-1	7-1	7-1
Int. Mer. Marine pfd.	47-7	47-2	47-2
Int. Nickel	62	61-4	61-4
Int. Tel. & Tel.	129-5	128-5	138-5
Kan. City South	66-2	65	65
Kennecott Copper	62	61-1	61-1
Lehigh Valley	130-3	129-1	129-1
Louisiana Oil	11-4	11-4	11-4
Louis. & Nash	144	144	144
Mack Truck	98	96	96-1
Manhattan Elec.	93	89-2	92-3
Marland Oil	32-4	32	32-2
Mex. Seaboard	5-4	5-4	5-4
Miami	13-7	13-7	13-7
Mid. Cont'nt Pete	29-7	29-7	29-7
Miss. Pacific	55-7	55-5	55-5
Miss. Pac. pfd.	104-6	104-4	104-5
Montana Power	99-1	99-1	99-1
Montgomery Ward	69	66	66
Motor Meter	30-4	30-4	30-4
Motor Wheel	24	24	24
Nash Motors	68-6	66-6	68-6
National Biscuit	134	133-4	134
Natl. Cash Reg.	42-5	42-9	42-5
Natl. Dairy Prod	84-7	84-7	84-7
National Lead	100-6	100	100-9
Norfolk & West	183-4	183-4	183-4
North American	49-4	48-2	48-3
Northern Pacific	87-9	87-4	87-9
N.Y. Central	149-7	149-2	148-2
N.Y., N.H. & Hart	52-7	52-4	52-5
N.Y., Ont. & West	36-7	36-2	36-7
Packard Motor	34-9	34-5	34-6
Pan American	53-2	52-2	52-2
Pan American "B"	54-1	53-1	53-1
Pennsylvania R.R.	64	63-7	64
Pere Marquette	131-7	131-7	131-7
Phillips Pete	39-4	39-1	39-4
Pierce Arrow	12-9	12-4	12-6
Producers & Ref.	25-3	25-3	25-3
Pullman Co.	184	184	184
Pure Oil	26	29	26
Radio	54-2	53-6	54
Ray Cons.	15	15	15
Reading	117-4	117-4	117-4
Rep. Iron & Steel	63	62	93
Royal Dutch	44-5	44-5	44-5
Savage Arms	54	54	54
Schulte	52-4	52-4	52-4
Sears Roebuck	59-7	57-7	58-2
Shell Union	27-2	27-2	27-2
Sinclair Cons.	16-2	16-2	16-2
Sloss Sheffield	126	126	126
Southern Pacific	117-3	117	117-3
Southern Railway	127-4	127-4	127-4
Standard Gas	60-4	60-2	60-4
Standard Oil, Cal.	53-4	53-4	53-4
Standard Oil, N.J.	36-9	36-6	36-6
Standard Oil, Ind.	36-1	66-1	66-1
Stewart Warner	61	60-3	60-3
St. Louis & S. Fran.	112	112-6	112
Stromberg Carb	31-2	31-2	31-2
Studebaker	49-7	48-5	49-7
Tennessee Copper	8-5	8-5	8-5
Texas Co.	47	47	47
Texas Gulf Sulphur	65-3	64-2	65-2
Texas Pacific R.R.	98	99	99
Texas Pac. C. & O.	14-6	14-9	14-6
Timken Roller	104-9	104	104-3
Tobacco Prod	101-6	100-2	101-6
Tobacco Prod. "A"	114-7	113	114-7
Union Oil of Cal.	42-2	42-2	42-2
Union Pacific	174-6	174-6	174-6
U.S. Cast I. Pipe	235	232	234
U.S. Ind. Alco.	79-7	79-2	79-7
U.S. Rubber	42-2	42	42
U.S. Steel	121-4	120-9	120-6
Universal Pipe	21-4	31	31-4
Vanadium	45	45	45
Victor Talk. Mach.	34	23-2	34
Wabash	72-4	72-2	72-2
Western Pacific	45	42-4	45
Westing. Air Brake	179-9	178-4	179-4
Westing. Elec.	79	79-9	79
White Motor	37-4	37-4	37-4
Willys-Overland	17-4	17-2	17-4
Woolworth	142-7	142-4	142-7
Worth Pump	38	38	39
Y'gston Sh. & Tu.	83-9	93	82-9
Yel. Tr'k & Coach	30-2	30	30
Marlin Rockwell	45	45	45

Money to Loan on First Mortgages

We have money in hand to loan on First Mortgages at lowest current rates of interest.

See Our Mortgage Department for Further Information

PEMBERTON & SON
Victoria, B. C.
625 Fort Street Est. 1887 78—Phones—388

THE COMPLETE INVESTMENT SERVICE — 220 TELEPHONE 221

NEW ISSUES

We Offer and Recommend:

Republic of Esthonia	7%, due July 1st, 1967,	price 94.50,	to yield 7.40%
City of Copenhagen	5%, due June 1st, 1952,	price 97.25,	to yield 5.20%
Lake St. John Power & Paper Co.	6½%, due June 1st, 1957,	price 100.00,	to yield 6.50%
Hudson Coal Co.	5%, due June 1st, 1962,	price 100.00,	to yield 5.00%
Minnesota & Ontario Paper Co.	6%, due May 1st, 1950,	price 100.00,	to yield 6.00%
Shubert Theatre Corporation	6%, due June 15th, 1942,	price 96.00,	to yield 3.41%
St. Lawrence Paper Mills, Ltd.	6%, due Mar 1st, 1947,	price 98.00,	to yield 6.08%
Terminals & Transport Corp.	6½%, due May 1st, 1947,	price 100.00,	to yield 9.50%
Dredging Contractors Ltd.	6½%, due May 1st, 1947,	price 98.50,	to yield 6.62%
Empress Hotel (Chilliwack) Ltd.	7%, due May 1st, 1942,	price 99.50,	to yield 7.06%

Complete Information Upon Request.

QUADRA INVESTMENTS CORPORATION, LTD.
Winch Building, 640 Fort Street — And — 822 Hastings St. West, Vancouver, B.C.
INVESTMENT BANKERS

Calgary Oil Stocks

(Supplied by R. P. Clark & Co. by direct private wire)

	Bid	Asked
Advance	..	.32
Alberta Pacific Cons.	.28	.31
Dalhousie	2.15	2.30
Illinois Alberta	.27	.29
New McDougal Segur	..	.75
McDougal Exp.	1.00	..
McLeod	1.03	..
Mill City	.20	..
Moose Mountain	.25	..
Royalite	..	39.00
Turner Valley	.38	..
United	1.00	1.04
Vulcan	2.30	2.40

DOW JONES AVERAGES

(Supplied by R. P. Clark & Co., Ltd.)

Twenty Industrials, 171.50; off .116.
Twenty Rails, 135.98, off .10.
Forty Bonds, 97.06, up .07.

In View of the Proposed Consolidation with Silversmith, we recommend the purchase of

SLOCAN KING

So sensational have been the ore disclosures in the property of Slocan King Mines, Ltd., and so tremendous the increase in ore reserves of late, that consolidation with the Silversmith Mine is now contemplated. Ever since the opening up of the Slocan King property it has been freely predicted that some form of amalgamation would eventually take place. Latest advices inform us that such a consolidation is now being discussed.

Our opinion is that consolidation will prove highly beneficial to both companies. It will facilitate the handling of the vast tonnage of Slocan King ore in the most economical manner and keep the increased milling facilities of the Silversmith plant working at full capacity.

Silversmith has for many years been the second largest mine in the Kootenay District of British Columbia and also the premier producer in the rich Slocan District. The Slocan King Mine is the adjoining property and their deep level workings are reached from the Silversmith property. An immediate investment in either Slocan King or Silversmith is, in our opinion, something that should not be overlooked as there is no doubt a consolidation will be greatly to the benefit of shareholders in both companies.

R. F. CASTLE & CO.

1025 Douglas Street (Campbell Building) Telephone: Six One Hundred

PRICE OF WHEAT CONTINUES FIRM

Limited Volume of Export Business Worked in Addition to Spreading Operations

WINNIPEG, July 9.—Sustained demand, which was attributed to United States interests, imparted firmness to wheat prices here today. July again led the advance, closing ⅞ cent to 1⅛ cents above Friday's quotations. Offerings were light.

A limited volume of exporting business was worked in addition to a fair amount of spreading.

A moderate demand existed for barley and oats, while rye and flax were dull. The firmness was inspired by the strength of wheat.

	Open	High	Low	Close
Wheat—				
July	162½	163⅛	162¼	163⅜
Oct.	148⅝	149½	148⅝	149¼
Dec.	145½	149⅜	145¼	148⅝
Oats—				
July	66⅛	65½	95⅛	65⅛
Oct.	54½	95	54½	54⅝
Dec.	51	51¼	51	51¼
Barley—				
July	89	89¼	88	89¼
Oct.	72¾	73⅛	72½	72½
Dec.	..	..	..	69⅞
Flax—				
July	199¼	197⅛	189¼	197⅛
Oct.	200⅝	201⅝	200⅝	201⅝
Dec.	..	..	..	193⅝
Rye—				
July	112¾	112⅞	112¾	112⅞
Oct.	101⅞	102	101⅞	101⅞
Dec.	..	..	..	102

CASH PRICES

Wheat—1 nor., 165⅝; 2 nor., 160⅝; 3 nor., 155⅝; No. 4, 142⅝; No. 5, 130⅝; No. 6, 112⅝; feed, 105⅝; track, 163⅝; screenings, $3.

Oats—2 cw., 65½; 3 cw., 62½; extra 1 feed, 62½; 1 feed, 60½; 2 feed, 55½; rejected, 53½; track, 65½.

Flax—1 nwc., 197⅛; 2 cw., 193⅛; 3 cw., 179⅛; rejected, 174⅛; track, 197⅛.

Barley—3 cw., 90¾; 4 cw., 85¼; rejected, 76¼; feed, 74¼; track, 89¼.

Rye—2 cw., 112⅝.

Victoria Stock Exchange

MINING

B.C. Silver	1.60	1.75
Dunwell Mines	1.39	1.40
Glacier Creek	.06	.10
Gladstone	..	.24
Goldsmith	..	.23
Independence Gold	.09½	.10
Indian Mines	.05	.07½
International Coal	.20	.24
L. & L. Glacier	..	.11
Lakeview	..	.02¾
Leadsmith	..	.07
Lucky Jim	.19	.20½
Marmot Metals	.10	.14
National Silver (O.S.)	.19½	.20
Porter Idaho	2.09	2.12
Richmond	..	.34
Rufus	..	.11
Ruth Hope	.22	.27
Salkirks	..	.08½
Silverado	..	.35
Silvercrest	.06½	.07¼
Silversmith	.20	.32
Sunloch	.30	.35
Terminus	.07	.11
OILS		
B.C. Montana	.00 1-16	.00 3-16
MISCELLANEOUS		
B.C. Telephone	102.50	104.25
B.C. Elec. P. & G.	103.00	104.50
LOCAL CURB STOCKS		
Coast Copper	14.00	19.00
George Copper	..	1.00
Slocan King	.22½	.24
Golconda	..	.35
Malaspina	..	.20
Cal. Homestake	..	.70

SALES

1,000 Lucky Jim at 19½; 1,000 Marmot Metals, .12; 1,000 National Silver, O.S., .17½; 1,000 Porter Idaho, 19; 500 Porter Idaho, .18; 1,000 Ruth Hope, 24.

MONTREAL STOCKS

(Supplied by R. P. Clark & Co., Ltd.)
(All Fractions in Eighths)

	Last
Abitibi	83-2
Asbestos	22
Asbestos pfd	97
Atlantic Sugar	24-4
Bell Telephone	147-2
Brazilian Trac	101-7
B.C. Fish & Pack	17
Brompton Paper	32-2
Can. Cement com.	145-1
Can. Cement pfd.	120
Can. Car Fdy. com.	36
Can. Car Fdy. pfd.	89-4
Can. S.S. com.	26-2
Can. S.S. pfd.	80
Can. Cottons	122
Can. Converters	95
Can. Ind. Alcohol	31
Cons. M. & S.	227
Dominion Bridge	178-4
Dominion Glass	119
Dominion Textile	112-4
Howard Smith	59
Lake of Woods Milling	138
Laurentide Co.	93
Mackay Co.	111
Montreal Power	92
National Breweries	62-4
Ontario Steel	87-4
Ogilvie Milling Co.	273
Ottawa Power	107
Penmans, Ltd.	72-9
Shawinigan	90
Spanish River Pulp	99-6
Spanish River Pulp pfd.	113
Steel of Canada	133
Steel of Canada pfd.	138
Twin City Elec.	51-4
Winnipeg Elec.	72-4

VICTORY AND WAR BONDS

Interest due—	Buy	Sell
VICTORY LOAN, 5½% TAX FREE		
1927, 1st June and Dec.	100.00	100.25
1933, 1st May and Nov.	104.40	104.80
1937, 1st June and Dec.	107.50	107.85
WAR LOAN, 5%—TAX FREE		
1931, 1st April and Oct.	101.00	101.25
1937, 1st Mar. and Sept.	103.70	103.95
(Payable New York)		
VICTORY LOAN, 5½%		
1927, 1st May and Nov.	100.00	100.25
1932, 1st May and Nov.	102.40	102.65
1934, 1st May and Nov.	102.05	102.20
DOMINION LOAN		
1926, 15th April and Oct., 5%	100.15	100.40
1943, 15th April and Oct., 5%	103.00	102.40
1940, 1st Mar. and Sept., 4½%	98.25	98.75
1944, 15th April and Oct., 4½%	88.29	88.79
1954, 1st Feb. and Aug. (C.N.R.), 5%	106.60	

Prices subject to ⅛ of 1% brokerage.
Add accrued interest to date:
1927, 1927, 38 days, .973 per $100
1927, 1932, 1933, 1934, 60 days, 1.040 per $100
1928, 1942, 85 days, 1.164 per $100
1944, 85 days, 1.042 per $100.

Malaspina Mines

Work continues to make satisfactory progress.
A small shipment of samples of the ore recently encountered arrived this week. These can be seen any time during business hours.
We strongly recommend the purchase of this stock at prevailing prices.

MASON & DIESPECKER
Members of the Victoria Stock Exchange
Pemberton Bldg. Phone 4430

Capital City Building Society and Savings and Loan Association

Shares $100, payable 50c per month.

Loans $200 per share, repayable $1.50 per month without interest.

The first drawing for a loan will be held at 311 Pemberton Building, on Friday, July 15, at 8:45 p.m.

Prospectuses and full particulars from the Secretary-Treasurer,

T. J. GOODLAKE, 1008 Broad St.

Winnipeg Grain Letter

(Supplied by R. P. Clark & Co., Ltd.)

WINNIPEG, July 9.—The wheat market continued to show a strong tone today and after opening about unchanged, prices moved up and closed around the top and showing gains of about one cent. Trade volume was not large, but there was very little pressure, offerings being confined to profit-taking. Sentiment remains bullish with the general opinion higher levels are to prevail. Liverpool closed half lower, ignoring our advance of yesterday. Exports small. The Free Press crop report indicated that crop conditions in Western Canada are somewhat better than had been thought possible in view of the late seeding, with prospects that, should weather remain favorable until September 15, there would be every possibility of this country harvesting a big crop. The growth is inclined to be rank in many districts owing to heavy precipitation, and only the very early sown wheat is just coming into head, when it ought to be general at this time. There are no signs of black stem rust to date, but the danger is undoubtedly present and should weather turn favorable to its development the damage might be serious owing to lateness. Climatic conditions will bear watching the next few weeks. The Dominion Government will issue its July report on Monday. The local cash market was again quiet with a very ordinary demand existing. Spread about unchanged.

Coarse grains—Oats held firm and closed about quarter higher, but trade was rather small. There was a fair cash demand for barley with some export business reported. Undertone firm and closing figures three-fourths higher to unchanged. Rye was dull, but closed three-eighths higher in sympathy with the strength of wheat.

Flax — A little firmer, closing seven-eighths up, trade small but little offered.

Chicago Grain

(Supplied by R. P. Clark & Co., Ltd.)

CHICAGO, July 9.—Wheat: A firm tone persisted throughout the session, but gains were moderate owing to week-end profit taking. The presence of rust in the Northwest, both sides of the line, is being confirmed by our expert, and he stresses the point that the lateness of the season might lead to damage, the extent of which will depend on the weather. The world supply and demand situation this year cannot afford damage to the Spring wheat crops without raising prices materially higher. Commission houses were good buyers of wheat in the first hour, but offerings increased on the bulge. Further advices of disappointing yields are coming from our Southwest. The Liverpool market closed ⅝ to ⅛ lower. There is evidence of foreigners showing more willingness to come into the market, and presently export business should pick up. Primary receipts of wheat for the week were 8,922,000 bushels against 8,102,000 bushels last week, and 13,794,000 bushels last year. Farmers are reluctant sellers. Pending weather developments in the Northwest the market may continue to be an erratic one, but we regard the world condition as healthy and suggest the buying side on all recessions.

Corn: Firmness prevailed in this grain at times, but trade was mixed and the swings were irregular. July corn averaged better than the deferred months. Some of the local bears sold corn on the hard spots while bulls supported on the dip. Weather reports over the belt were generally favorable, although it was claimed that the crop would progress faster in spots with higher temperatures. The commercial demand today was fairly active. Primary receipts 825,000 bushels, compared with 737,000 bushels last week and 448,000 bushels last year. Corn remains a weather market, but we prefer the buying side on dips.

Oats held firm in the early trade, but interest was not as great as yesterday and prices sagged under scattered profit taking. Situation remains same and we prefer the buying side on any decided setback. Commercial demand is fair.

Rye averaged about steady the greater part of the day. Interest was moderate and swing of prices narrow. Exports moderate, but it is likely to gradually pick up. We feel that rye will reflect the stability of the leading cereal.

	Open	High	Low	Close
Wheat—				
Dec.	148	149⅝	147⅞	148⅝
July	146⅛	148	147	147⅝
Sept.	145½	146⅝	145	145⅝
Corn—				
Dec.	110⅛	110¼	109⅝	110⅛
July	86⅛	98⅛	88⅛	98
Sept.	106	106⅝	105¼	106¼
Oats—				
July	46⅛	46⅝	46⅛	48⅛
Sept.	48⅛	48⅝	47⅝	47⅝
Rye—				
July	111⅛	111⅝	111⅛	111⅝
Sept.	102	102⅛	101⅛	102⅛

TORONTO MINES

(Supplied by R. P. Clark & Co., Ltd.)

	Bid	Asked
Amulet	2.47	..
Argonaut	.27½	..
Baldwin	.02	.02¼
Barry	.28	.29
Buckingham	.03	.04
West Dome	.07	..
Dome	7.50	..
Gold Hill	.27	..
Goldale	.27	..
Hollinger	19.40	..
Hunton	.11	..
Kirkland Lake	1.40	..
Lakeshore	18.75	..
McIntyre	28.80	29.00
Noranda	22.40	..
Premier	2.15	..
Teck Hughes	9.13	..
Tough Oakes	.30	..
Vickers	.35	..
Vipond	.77	.80
Night Hawk	.06	.07
Wright Hargreaves	5.50	..
Beaver	1.04	1.10
Capital	.18	..
Coniagas	2.75	..
Crown Reserve	.16	.12
Keeley	1.02	..
Lakeside	.01½	..
McKinley	.05½	.06
Mill Creek	.06	..
Mining Corpn.	2.19	..
Nipissing	9.05	..
Newray	.31	..
Area	.45½	..
Duprat	.07	..
Laval	.20	.21
Tewagmac	2.90	..
Indian	.08	..
Bidgood	.06	..
Central Manitoba Mines	1.49	..
Macassa	.19½	..

VANCOUVER EXCHANGE

VANCOUVER, July 9.—Today's quotations on the Vancouver Stock Exchange were:

	Bid	Asked
B.C. Silver	1.70	1.75
Coast Copper	14.50	19.50
Cork Province	.06¼	.08
Dunwell	1.39	1.40
Howe Sound	35.00	39.00
Independence	.08½	.08½
Indian Mines	.06	.06
International Coal	.21	.23
L. & L.	.00	.00½
Lakeview	.01½	..
Leadsmith	.06	.06½
Lucky Jim	.19½	.19
Marmot	.10	.19
National Silver	.16½	.17½
Premier	2.11	2.12
Porter-Idaho	.20	.21
Ruth Hope	..	.27
Richmond	..	.34
Selkirks	.08½	.08¾
Silver Crest	.06½	.06¾
Silversmith	.20½	.21½
Sunloch	..	.70
George Copper	..	.96
B.C. Montana	.00 1-16	.00⅛
British Petroleum	.00	.00⅛
Home Oil	1.88	1.90

MORNING SALES

100 Dalhousie at 2.20; 100 B.C. Silver at 1.72; 5 B.C. Telephone pfd. (new) at 103.25; 2 at 103.50; 100 Home Oil at 1.88; 1,000 British Petroleum at .00¼; 2,000 Silver Crest at .06½; 2,000 L. & L. at .00; 2,000 at .00⅛; 2,000 Porter-Idaho at .20; 200 Premier at 2.12.

INVESTMENT SECURITIES

WE RECOMMEND—

Dominion of Canada 4½% Bonds, due 1946	4.60%
Dominion of Canada C.N.R. 4½% Bonds, due 1957	4.65%
City of North Vancouver 5% Bonds, due 1942	4.95%
City of West Vancouver 5½% Bonds, due 1943	5.10%
State of New South Wales 5% Bonds, due 1957	5.25%
St. Lawrence Paper Mills 6% Bonds, due 1947	6.10%
Prov. of Santa Fe (Argentine) 7% Bonds, due 1945	7.50%

R. P. CLARK & CO. LTD.
Central Building, Victoria, B.C.
Correspondents of LOGAN & BRYAN
G. L. H. BRANSON — C. E. BROWN — W. J. GURNEY — G. A. MELVILLE
Phones 5600, 5601, 5602, 5603
Direct Private Wires to All the Leading Eastern Exchanges.

We Offer:

			To Yield
G. T. P.	3%—1962	@ 74.00	4.50%
C. N. R.	5%—1954	@ 105.50	4.65%
North Vancouver	5%—1965	@ 100.00	5.00%
North Vancouver (Bridge)	6%—1973	@ 111.35	5.35%
Alberni	6%—1943	@ 105.28	5.50%
Kelowna	6%—1935	@ 103.86	5.40%
Medicine Hat	5%—1954	@ 94.35	5.40%
Prince Rupert	6%—1934	@ 103.20	5.45%
Victoria	5½%—1929	@ 100.85	5.05%
Harris Abattoir	6%—1947	@ 100.00	6.00%
Empire Oil & Refining	5½%—1942	@ 96.00	5.90%
Dredging Contractors (Convertible into Georgia Hotel 7% Pfd)	6½%—1947	@ 98.50	6.62%
St. Lawrence Paper	6%—1947	@ 99.00	6.10%
Jantzen Knitting Mills (With bonus of 10 shares Common)	7%—Pfd.	@ 100.00	7.00%

British Columbia Bond Corporation, Limited
1200 Government Street
Vancouver — Victoria — Nanaimo
R. E. Beerman, Managing Director
Private Wires to All North American Exchanges. Members Winnipeg Grain Exchange, B.C. Bond Dealers' Association, Etc.
Radio Broadcast 8 to 8:30 A.M. Each Day—New Wave Length 475.9

Canadian National Railway Company
THIRTY YEAR 4½% GOLD BONDS
Dated July 1st, 1927 — Due July 1st, 1957
Guaranteed Unconditionally by the Dominion of Canada.
Price 98½, Yielding 4.60%

R. G. CHRISTY & CO., LTD.
INVESTMENT BANKERS
Phones 375-376. 623 Fort Street. Victoria, B.C.

B. C. TELEPHONE CO.
B. C. ELECTRIC POWER & GAS CO.
CANADIAN STEAMSHIP LINES, LTD.
CANADIAN PACIFIC RAILWAY CO.
ASSOCIATED GAS & ELECTRIC CO.

Here are five public utility companies whose securities are beyond any question whatever, and which afford attractive returns. A choice of discount or premium securities, long or short term, Canadian, British Columbian or otherwise is available, and we suggest that if you are holding low yield Government, Provincial or Municipal issues that you secure details and allow us to submit a conversion proposal to you. Such a request involves no obligation whatever.

Safety Deposit Boxes at Reasonable Cost

ROYAL FINANCIAL CORPORATION, LIMITED
723 Fort Street — R. W. MILLER, Manager — Phone 1340

PROVINCE OF BRITISH COLUMBIA
Guaranteeing P.G.E. 4½% Due 15th July, 1942
Price 97.00 to Yield 4.80%.

GILLESPIE, HART & TODD, LIMITED
"Conservatism Before Enthusiasm"
611 Fort Street — Victoria — Phone 2040-2041

Phone 6705 — 711 Fort Street
"INVEST IN FOOD PRODUCTS FOR PROFIT"
Holsum Packing Co., Ltd., 7% Preferred Stock offers you an opportunity. Ask us for particulars.

BROWN BROS. & ALLAN, LTD.
GEORGE S. BROWN — HUGH ALLAN — HERBERT A. BROWN

BRITISH COLUMBIA MINING STOCKS
Buying and Selling Orders Promptly Executed. Inquiries Invited.

A. A. MEHAREY & COMPANY
STOCK AND BOND BROKERS
E. P. F. ROE, Manager Stock and Bond Department
Members Victoria Stock Exchange
624 Fort Street, at Broad, Victoria, B.C. — Telephone 2366

EAGLE ROCK ESTATES LTD
RESIDENT MANAGER, 802 Cook St. Victoria
GEO. A. BRAY President, HOTEL ALEXANDRIA, 410 W. 9th Street, Los Angeles - California

AUSTRALIA and NEW ZEALAND.
BANK OF NEW SOUTH WALES.
(ESTABLISHED 1817).

	($5=£1)
Paid-up Capital	$30,000,000.00
Reserve Fund	23,750,000.00
Reserve Liability of Proprietors	30,000,000.00
	$83,750,000.00
Aggregate Assets 30th Sept., 1926	$410,078,724.00

OSCAR LINES, General Manager.
431 BRANCHES and AGENCIES in the Australian States, New Zealand, Fiji, Papua (New Guinea), and London. The Bank transacts every description of Australasian Banking Business. Wool and other Produce Credits arranged.
Head Office: GEORGE STREET, SYDNEY. — London Office: 29, THREADNEEDLE STREET, E.C. 2.
Agents: Bank of Montreal; Royal Bank of Canada.

EGG MARKET REPORT

Federal Department of Agriculture
Price to Producers

	Ext.	1sts	2nds
Vancouver	29	26	23
Victoria	27	25	22
Edmonton	27	24	18
Winnipeg	29	27	22
Toronto	32-34	29-32	24-27
Montreal	33-35	30-31	27-28
Jobbing Price			
Vancouver	30-33	28-30	24-28
Victoria	32	30	28

MONEY MARKETS

LONDON, July 9.— Money, 3¼ per cent. Discount rates: Short bills, 4 5-16 per cent; three months' bills, 4 5-16 @ 4⅜ per cent.

Genesis of Tyee Club of British Columbia Told

Finest Game Fishing in America Preserved for True Sportsmen by Action of Pioneer Organization at Campbell River on Island Highway

Campbell River, known the world over as the "home of the Tyee salmon," is becoming Vancouver Island's most famous beauty spot. So far this season, reports Mr. S. J. Isaac, proprietor of the Willows Hotel, Campbell River, more tourists have visited this section of the Island than during any previous year.

The Campbell River District abounds in fish and game. For over thirty years it has been known to professional fishermen as a spot favored during August with one of the most remarkable "runs" of Tyee salmon on the Pacific Coast.

Fishermen from every part of America visit Campbell River during the "run," and participate in fishing unequalled elsewhere in the world. The Tyee salmon may occasionally be taken in many other waters of British Columbia, but as a general rule at depths so great as to necessitate the use of heavy leads, consequently precluding successful fishing with light tackle.

THE MARVELOUS THRILL

Along the edges of the bars on Discovery Passage, just off the mouth of Campbell River, light tackle rod-and-line trolling with lure at a depth of ten to twenty feet is successful.

The natural topography of the land and sea-bed, unusually well sheltered from storms and tide-rips, here provide the marvelous thrill of challenging these gladiators of the seas to fair combat with light tackle.

Experienced anglers—true sportsmen—realize that the thrill of capturing on light rod and reel a thirty, forty, fifty-pound fighting Tyee—and averaging one or two a day during the season—with always the long chance of tangling up with a sixty or seventy-five pounder—is worth much expense and thousands of miles of travel.

Incidentally such true sportsmen express the utmost contempt for anything savoring of poor sportsmanship—including the use of hand-lines, metal lines, or other heavy tackle.

More, sportsmen realize that opportunities for enjoying such unusual sport can now be obtained in few parts of the world—and are well worth preserving. Hence, the Genesis of the Tyee Club of British Columbia.

THE TYEE CLUB OF B.C.

The Tyee Club of British Columbia aims to standardize among amateur anglers tackle suitable for the successful capture of Tyee salmon up to seventy-five pounds in weight.

Eventually it is proposed to enforce very exacting weights of rods and lines, but it is considered, as yet, impracticable to set an absolute standard. It would be obviously unfair to bar out the long British salmon rods in favor of the short American sea rods, or vice versa.

Therefore, while not barring any light tackle which, in the opinion of the Tackle Committee, conforms to the spirit of giving the fish an even chance for its life, the following described tackle is strongly recommended as fair tackle. Anglers would do well to adhere closely to such specifications, which will be free from any criticism by the Tackle Committee.

TYEE LIGHT TACKLE

Rod to be of wood, consisting of butt and tip, and to be not shorter than six feet over all. Butt not to exceed fourteen inches in length. Tip to be not less than five feet in length and to weigh not more than six ounces. Line standard nine-strand linen, with a maximum breaking strain when dry of twenty-six pounds. Length of line unlimited. Metal lines will not be permitted, but leaders may be of wire or other metals, limited to six feet in length. Double line may be used if desired, but limited to ten feet. One hook only is permitted.

In addition to various valuable prizes offered by firms and individuals for competition from time to time—notice of which will be posted at the club headquarters, the following prizes are awarded to members in good standing by the Tyee Club of British Columbia.

Bronze button, for successful capture on light tackle of a Tyee salmon weighing thirty pounds or over.

Silver button for capture as above of a Tyee salmon weghing forty pounds or over.

Gold button, for capture as above of a Tyee salmon weighing fifty pounds or over.

Diamond button for capture as above of a Tyee Salmon weighing sixty pounds or over.

Championship medallion designating the winner "Tyee Man" for the season, for the capture as above of the largest Tyee salmon of the year. (Season, July 1 to September 30.)

The Tyee Club of British Columbia was organized in 1924 and incorporated in 1927 under the Societies Act of the Province of British Columbia.

OBJECTS OF THE CLUB

The objects of the Club are to foster interest in Canada's greatest game fish.

To emphasize the ideals of sportsmanship as distinguished from slaughter:

To standardize fishing tackle:

To co-operate with the Fisheries Department of the Dominion of Canada in the observation of tagged fish:

To properly authenticate and record weights and measurements of fish taken on legitimate tackle from waters within the jurisdiction of the Club:

To officially frown on the taking of fish in any other way:

Membership is limited to amateur anglers who have qualified by taking a Tyee salmon on light tackle, weighing over thirty pounds.

That the ideals of sportsmanship and code of eithics promulgated by the Club are receiving wide recognition, is more and more evident.

In 1922, at the height of the season, seldom more than eight amateur anglers were on the fishing grounds at one time. Seven out of the eight used hand-lines of a size and tensile strength of seventy-five pounds and up—more suitable for anchor lines than for any form of sport.

In 1923 an improvement was apparent. Many more sportsmen appeared, fully one in three using rods, reels and light lines.

In 1924 sixteen amateur boats were counted on the water at one time—and more than half were using legitimate tackle. Then those good sportsmen who knew from experience that there was infinitely more thrill in hooking one big fellow on light rod and line—and landing him in an hour—or maybe two—than in the slaughter of a dozen game fish on "young cables," organized the Tyee Club of British Columbia.

INITIAL ORGANIZATION

Initial organization of the Club and its immediate success were largely due to the effort and supervision of that famous rodman, Dr. J. A. Wiborn, the original of Zane Grey's celebrated "Lone Angler."

In 1925, through the efforts of the Tyee Club of British Columbia, and in order to maintain and improve fishing for sport, the Dominion Fisheries Department was induced to establish a reserve against net fishing covering the whole of Discovery Passage. In that season twenty-four amateurs were counted on the water at one time and seventeen had adopted light tackle.

In 1926, partially due to the abolition of net fishing, rod-and-line fishing was better than for years. Nearly forty amateur boats were working at once—celebrated anglers were there from London, Bermuda, New York, Los Angeles, Seattle, Hong Kong, Tien Tsin—and seven out of eight were using light tackle.

Of course, everybody is not successful. Some luck is involved, and more patience and skill, but the records of the Club show that in five weeks two hundred and sixty-seven Tyees of over twenty pounds were taken by sixty amateur sportsmen using light tackle and conforming to the rules of the Club.

More, the wielder of the odd hand-line is rapidly becoming an object of polite ostracism. Even some professionals have begun to experiment with rods and reels.

In such manner and on somewhat similar lines to the famous Long Key Fishing Club in Florida and the Tuna Club in California has the organization of the Tyee Club of British Columbia been perfected. Its rapidly growing prestige has been further strengthened and authenticated by formal incorporation under the British Columbia Societies' Act in 1927. All rights to the name are protected—The Tyee Club of British Columbia.

NON-RESIDENT ANGLERS

Non-resident anglers are required by the Province of British Columbia to pay a fee of $1 per day or $5 for the season. Licenses may be procured from any Government office or from the Tyee Club Headquarters.

The jurisdiction of the Tyee Club of British Columbia is limited to the waters of Discovery Passage, bounded on the south by a line extended due West from Cape Mudge and on the north by Seymour Narrows, British Columbia.

An applicant for active membership must be an amateur angler; must qualify by taking a Tyee Salmon of thirty pounds minimum weight on fair tackle (see tackle specifications), and must be regularly elected to active membership.

The angler must bring his fish to gaff unaided, and no other person may touch rod, reel or line, except for the purpose of removing the lead and handling the leader for the purpose of gaffing.

All fish entered for membership qualifications or for prizes must be weighed by the official weigher of the Club and on scales approved by the Club. The official weigher shall sign weight certificate, which shall be witnessed by boatman certifying method of capture.

Only fish weighed on date of capture will be eligible for membership qualification or Club competition.

The following acts or omissions shall disqualify a catch: (1) A broken rod; (2) handling a fish; (3) failure to comply with tackle specifications; (4) throwing gaff at fish; (5) the use of harpoon or lily iron; (6) the use of mushroom or umbrella floats; (7) the use of gaff over four feet long; (8) any assistance from more than one gaffer in killing a fish; (9) the use of more than one hook attached to the leader at any one time.

Protests relative to weight must be made before fish is removed from landing. Protests relative to tackle or manner of capture must be filed in writing at the headquarters of the Tyee Club of British Columbia within twenty-four hours after fish is weighed in.

OFFICERS FOR 1926-27

The officers for the 1926-27 season are as follows: Honorary President, General Sir John Asser, Government House, Bermuda; president, Dr. J. A. Wiborn, Avalon, Catalina Island, California; First Vice-President, A. N. Wolverton, 704 Doinion Bank Building, Vancouver, B.C.; second vice-president and secretary, Melville Haigh, 744 Hastings Street West, Vancouver, B.C.; directors, James G. Potts, 608 Mercantile Building, Vancouver, B.C., and Walter P. Miller, 230 Henry Building, Seattle, Wash; Tackle Committee, Dr. J. A. Wiborn, Melville Haigh, A. N. Wolverton and James G. Potts; official weigher, E. P. Painter, Campbell River, B.C.

The Cimpbell River Stage and Taxi Company offers excellent transportation to fishermen to all points in the Campbell River District. With modern cars, points favorite to the fishermen can be reached in a few minutes after leaving the Willows Hotel.

Everything for fishing can be obtained at Campbell River, and fishermen, both professional and amateur, are always assured of a some real sport in this district.

BIG BUSINESS WINS ON LOWER PRICES

Increased Insolvencies Mark Continued Decrease in Commodity Quotations, Says Local Authority

Several prominent economists have recently been viewing with much concern the steady expansion in commercial insolvencies, says the July issue of British Columbia Bond Corporation Limited's Graphic Market Review. Failures tend to multiply as commodity prices decline and to become fewer as prices advance. Hence, it has been only natural for the steadily dropping price level of the past two and one-half years to be accompanied by a rather consistent increase in business failures. Numerous concerns have been able to overcome the handicap of falling commodity values by enlarging their sales and improving their productive efficiency. Equal numbers of business enterprises, on the other hand, have not found it possible to meet the challenge of shrinking prices.

In the main, it appears to be small enterprises which are finding this to be a difficult prosperity. Small companies are less well fitted than their larger competitors to increase sales volumes and have fewer opportunities to practice greater efficiency than they consistently use. The demand of the times for better products at lower prices assuredly favors the larger manufacturer. Larger producers, during the past several years, have been the most successful. This success has been notably reflected in security prices.

LARGE CONCERNS FAVORED

It must not be supposed that the day of the small enterprise is ended, merely because the current era favors the large concern. There always has been, there always will be a place for the small business. Mass schedules can never be successfully applied to types of production which require intricate handwork or in which the human element is the predominant factor. The small concern has an equal chance with the large in the making of goods which have individuality—a characteristic often lost in the process of large-scale output. The greater mobility of the small corporation enables it to adapt itself more readily to changed economic conditions and fluctuating fancies on the part of the public. Small business organizations have the opportunity of grouping for co-operative effort and research work along lines which have made big corporations prosperous.

"Ask Me Another"

By JUSTIN SPAFFORD and LUCIEN ESTY

GENERAL QUIZ

1. Why is the village of Oberammergau, Bavaria, internationally known?
2. Who composed "Lohengrin?"
3. What is a calory?
4. What symbols are used in the Roman system of arithmetical notation for (a) 1, (b) 5, (c) 10, (d) 50, (e) 100, (f) 500, (g) 1,000?
5. Who is the "Gloomy Dean" of St. Paul's?
6. Give within five miles the length of the longest recorded cannon shot.
7. What have the following in common: Margrave, Wazir, bey, cham, hetman?
8. What is the chief advantage of using helium gas rather than hydrogen gas in airships?
9. Did the Delphic oracle give precise instructions to those who consulted it?
10. Who was Edith Cavell?
11. What is Nippon?
12. What epic poem deals with the subject of the Trojan War?
13. Name two calendars used by Western European nations since the time of Julius Caesar.
14. Who composed "Rigoletto?"
15. What is the outstanding difference between a schooner and a sloop?
16. What German philosopher is responsible for the phrase, "The categorical imperative?"

ANSWERS TO GENERAL QUIZ

1. Because every tenth year the inhabitants perform the Passion Play, dealing with the last days in the life of Christ.
2. Wilhelm Richard Wagner (1813-1883).
3. A unit of heat, being the amount necessary to raise one gram of water one degree Centigrade.
4. (a) I, (b) V, (c) X, (d) L, (e) C, (f) D, (g) M.
5. The Very Reverend William Ralph Inge (1860-).
6. Seventy-five miles. On March 23, 1918, Paris was bombarded at this range from behind the German lines.
7. They are titles of authority.
8. Helium gas is non-inflammable, while hydrogen gas is not.
9. No. It gave obscure and equivocal instructions.
10. An English nurse who was executed in Brussels by the Germans on October 13, 1915, charged with aiding Allied prisoners to escape.
11. The Japanese name for Japan.
12. The Iliad (attributed to Homer).
13. The Julian and the Gregorian.
14. Guiseppe Verdi (1813-1901).
15. A schooner has two or more masts, a sloop but one.
16. Immanuel Kant (1724-1804).

SPECIAL QUIZ—CURRENT POLITICS

1. Who is the present ruler of the Netherlands?
2. What two countries are involved in the Tacna-Arica boundary-line dispute?
3. What Frenchman, who was tried for treason during the World War, was appointed Minister of Finance in 1925?
4. Who is the President of France?
5. Who were the "Big Four" at Versailles in 1919?

ANSWERS TO SPECIAL QUIZ—CURRENT POLITICS

1. Helene Pauline Marie Wilhelmina (1880-), Queen since 1890.
2. Chile and Peru.
3. Joseph Caillaux (1863-).
4. Gaston Doumergue (1863-).
5. Georges Clemenceau (1841-), David Lloyd George (1863-), Vittorio Emanuele Orlando (1860-), Woodrow Wilson (1856-1924).

AIR-MAPPING CANADA

Since 1921, when aerial photographic surveys were begun by the Topographical Survey of the Department of the Department of the Interior, of the Interior, 25,630 square miles in Canada have been covered by vertical photographs, and 127,740 square miles by oblique aerial photographs

Mount Baker Lodge

AND THE TRULY WONDERFUL DISTRICT IN WHICH IT HAS BEEN FASHIONED IS ONE OF THE FACTORS THAT JUSTIFY THE CLAIM THAT THE PACIFIC NORTHWEST IS "The Charmed Land"

As a resort one of the newest and largest—it not only provides all of the comforts demanded by discriminating travelers and vacationists, but it is so located that it may be easily reached by auto, rail and boat, and is the very center of a playground of innumerable attractions.

One may make Mount Baker Lodge a place for rest, a center for hiking, fishing, mountain climbing, excursions into virgin forests, or leisurely strolling through alpine meadows. And every moment one has a view of scenery unmatched in any part of the world.

Those of advanced years, those in the vigor of youth, the convalescent, small children—all will find enjoyment in this mountain wonderland.

For Particulars write to any Touring Bureau - or address - Mt Baker Development Co Bellingham, Wash.

Banff and Lake Louise Come!

Suggested Tours

Forget the world in the Canadian Pacific Rockies. There's magic in this fairy wonderland of mountains, canyons, lakes, waterfalls, forests and glaciers. Every moment from sunrise to bed time will be filled with satisfying, unforgettable experiences. The sights are inexhaustible, supreme! There's so much to see, so much to do.... In a hundred summers you couldn't see all!

Hike, motor, ride, play golf or tennis—and eat with a relish you've never known before.

Bungalow Camps

Away to Vacation Land—

A log-cabin bungalow bordering a crystal-clear mountain lake in the Canadian Pacific Rockies—comfort, simplicity, forgetfulness of life's small cares. Diversions? There's trail riding on mountain ponies, Alpine climbing, hiking, motoring, fishing—and more.... Come this year to Yoho, Lake O'Hara, Lake Windermere—or to any of the eight Canadian Pacific Bungalow Camps. $5.50 a day, American plan, with appetizing meals prepared for you at the central community house.

Southern B. C. Lake Trips and Circuit Tours

LOW SUMMER TOURIST FARES TO EAST AND MIDDLEWEST POINTS

CANADIAN PACIFIC

Is Your Child Thin and Weak?

Cod Liver Extract in Sugar-Coated Tablets Puts on Flesh and Builds Them Up

In just a few days—quicker than you ever dreamt of—these wonderful health building, flesh creating tablets called McCoy's Cod Liver Extract Tablets, will start to help any thin, underweight little one.

After sickness, and where rickets are suspected, they are especially valuable. Most people know that from the livers of the lowly codfish vitamines of the first class are extracted—the kind that help all feeble underweight men, women and children.

Try these wonderful tablets for 30 days, and if your frail, puny child doesn't greatly benefit—get your money back.

A very sickly child, aged 9, gained 12 pounds in 7 months.

Ask MacFarlane Drug Co., Vancouver Drug Co., Owl Drug Co., or any druggists for McCoy's Cod Liver Extract Tablets—as easy to take as candy, and 60 tablets, 60 cents. (Advt.)

For every 4X occasion

In the Picnic BASKET

GOOD food tastes its best in the pure fresh open air, and Shelly's offer such a tempting variety of Cakes, Cookies, Macaroons, Wheat Nuts, etc., for the hamper that these informal meals are easily made a treat without any bother to Mother.

Just phone your store or the 4X Bakery.

SHELLY'S 4X BAKERY

Breads·Cakes

CANADIAN · BAKERIES · LIMITED

Leadership Is Not an Accident

Seventy years of steady growth has given this house an enviable reputation for fine work accomplished.

The ideal underlying our business is to merit the reputation of being thoroughly capable, reliable and reasonable.

We have an organization and equipment that is complete for the production of all kinds of printing—including the following departments:

Lithographing

All Classes of Labels (plain, varnished embossed), Letterheads, Cheques, Stock Certificates, Coupon Bonds and Debentures, Photo-Litho Maps, Etc.

Printing

All Classes of Printed Matter—Including Advertising Folders, Booklets, Catalogues and Magazines, General Office Stationery.

Society Stationery

Copper Plate Printing and Steel Die Embossing, Engraved or Printed Wedding Stationery, Boxed Notepapers.

Bookbinding

Paper Ruling, Office Blank Books, Loose-Leaf Forms and Binders, General Bookbinding.

THE COLONIST

Phone 197 COMMERCIAL DEPARTMENTS Victoria, B. C.

IMPROVES APPETITE ... QUICKLY

Carter's Little Liver Pills move the bowels free from pain and unpleasant after effects. They relieve the system of constipation poisons which dull the desire for food. Remember they are a doctor's prescription and can be given to every member of the family. 25c and 75c red packages.

CARTER'S LITTLE LIVER PILLS